Two Parts, Complete—24 Pages

The Times

LOS ANGELES

Part I—General News Sheet—12 Pages

Twenty-fifth Year.

MINIMUM TEMPERATURES: Boston, 34; New York, 36; Washington, 34; Pittsburgh, 34; Cincinnati, 34; Chicago, 32; Kansas City, 30; St. Paul, 20; Jacksonville, 56; LOS ANGELES, 49

PER ANNUM, $9.00 | Per Month, 75 Cents, or 2 1-2 Cents a Copy.

SATURDAY MORNING, JANUARY 13, 1906.

On All News Stands, Trains and Streets. | 5 CENTS

THE WEATHER.

BRIEF REPORT.

FORECAST.—For Los Angeles and vicinity: Cloudy, preceded by showers; fresh south wind.

YESTERDAY—Maximum temperature, 56 deg.; minimum, 49 deg. Wind, 5 a. m., northwest, 6 miles; 5 p. m., west; velocity, 6 miles. At midnight the temperature was 55 deg.; raining.

TODAY—At 9 a. m. the temperature was 50 deg.; raining.

FORECAST—For San Francisco and vicinity: Cloudy; unsettled; probably showers; fresh south wind.

The complete weather report, including comparative temperatures, will be found on page 11, part II.

POINTS OF THE NEWS

IN TODAY'S ISSUE OF

The Times

INDEX.

Bosses Muddle Moving.
France Breaks With Castro.
Chinese Trouble Grows.
Pith of Western News.
Events on Pacific Slope.
Longworth on Tariff.
Cricket in Corkhill.
Pickpockets in Pickle.
"Liners." Classified Advertising.
City in Brief; Vital Record.

Orders Steel for Elevated.
Strap Tighters on Grafters.
Buried Under Load of Sorrow.
Public Service: Official Doings.
Herrera Knocks Out Corbett.
Editorial Page: Pen Points.
Pact Paid for Smelter.
Among Religious Workers.
Work Leads Y.M.C.A.
News From Neighboring Counties.
Events in Los Angeles County.
Weather; Finance and Commerce.
Shipping; Real Estate Transfers.

SYNOPSIS.

CITY. Mrs. Wilson smiling on at party after embezzling husband's guilt....Pacific Electric steel for elevated loop into building .... Enormous ... of steel construction in Los ....Long Beach contractor ... he was tool for grafters; important papers all missing...."Lucky" ... said to be offering Ascot a ... at Arcadia....Police catch two ... cleverest crooks....Death ... founder of U.S.C....Longest ... of concrete in world com... Playa del Rey....Coursing ... in court....Suit brought ... pioneers' cemetery at Pu... P. Fleming says his name ... candidate for water board ... authority....Police hunt... ....Conductor ... crushed by car....Foul... still draws....Dr. Sassela ... company for damages. ... begun for children's great ... festival here....Arthur ... president of Y.M.C.A. ... improvement ... under protest....Death of ...nanaymo....New boat line ... trade for San Pedro....Her... out Corbett in the fifth ... Stanton Post, Relief Corps, ... Veterans install officers. ... funeral of Mrs. Galpin. ... Pierce arraigned in Police ... on oil-derrick charge.

SOUTHERN CALIFORNIA. Petition for dismissal of City Attorney ... circulated in Pasadena ... Beach invalid, eight years bedridden and two years dumb, suddenly ... gift of speech after long period of ... exclusively of ice cream. ... appointed for San Pedro. ... Pioneer P. C. Tonner dies at ...Santa Ana and Orange ... new connecting electric ... Skipper of German ship at San ... "Rats" deserting sailors back ... the vessel....Spanking of children ... hubby No. 1 by hubby No. 2 ... day causes Riverside couple to part.

PACIFIC SLOPE. Fierce blizzard in ... threatens to tie up traffic. ... one against Finstad finished ... producing direct evidence ... Los Angeles man....Mexico to ... wheat from Arabia to cover ...Woman turns in coffin on ... grave...Chinese commission arrives in San Francisco and is received ...Man found dead in ... in San Francisco hotel, son ... maker....Rain rattles race ... at Oakland....Landslide causes ... to Bear Flyer in Niles Cañon. ... Hurd knocks out Cordell at ...Stanford faculty drops ... for rough-housing....Broken ... Mitchell missing....Much ... throughout State....Oakland ... taken into court....Japan ... Pacific line of the Pacific ... to soon lose land of... Fe gets life sentence at ... Mexico refuses respite to ... to be shot....Western ... in Eastern baseball ... this year.

MIDDLE EASTERN. Missouri senator who will tell Standard ... hearing resumed in New ... on the Baltic ... by fake wireless news, but ... joke is discovered. ... has life-and-death ... shark....Artillerymen cover ... in practice march and thus ... record....Maj. Miller defies ... whip Pitzsimmons, ... Lee begs lodging in ... Clyde liner goes ashore on ... coast....Roosevelt won't ... as president of Uni... Chicago....Mrs. Chadwick ... prison, where she is identified ... Mrs. Vere....Mayor Weaver ... Republican candidate for ... Pennsylvania....St. Louis ... on trial for grafting. ... two sons arrested for old ... Judge Lindsey of Denver ... Rough Rider President ... intercedes for refused ... to Virginia Senator's ... Man and ... by dynamite explosion wants 1000 students ... Bible class....Supreme ... of Virginia before magistrate....Congregation ... denunciation of secret

CALL FOR POLICE.

Crux in Gabfest on Morocco.

High Italian Official Thinks Issue Will be Peaceful Settlement.

Independence for Sultan, and Protection Against the Armed Bands.

Preliminary Exchange of Views Has Led to Acceptance of Most Points.

[BY DIRECT WIRE TO THE TIMES.]

ROME, Jan. 12.—[Exclusive Dispatch.] The moment that France presents her demand for a guarantee regarding the policing of the Algerian frontier, the discussion of the Moroccan conference will become serious.

The above is the opinion of a high Italian official who holds an exalted position in relation to the foreign affairs of this country, who consented to give an interview today on the subject.

"The frequent armed incursions of Moroccan bands of rebels," he said, "compels France to adopt strong precautionary measures, and on this point the French government counts on the support of England and Italy.

"The German representative at the International Conference at Algeciras will advocate the policy of the 'open door,' a policy which was accepted by all the powers, though with certain restrictions relating to their respective interests.

"Spain will insist on the elimination of all territorial concessions under the protectorate of foreign nations in the Moroccan issue and in that demand she will be supported by the representatives of the United States, France, Italy and Austria.

"The representative of Italy, doyen of the delegates, supported by the representatives of Austria and the United States, will propose that the nations represented at the Congress guarantee the independence of Morocco under the sovereignty of the present Sultan and the establishing of an international neutrality at Tangier, and also the formation of a neutral zone around the town. In addition, the Italian delegate will propose establishing in Morocco zones of Spanish, French, and German influence, Spain to have controlling influence on the Mediterranean shores; Germany on the Atlantic Coast, and France on the Morocco-Algerian frontier, a tract on either side of the line of demarcation to be declared neutral, while Italy will have charge of the international police in the town of Tangier.

"A preliminary exchange of views has already taken place between the interested ministers, and the greater part of these proposals has been accepted, so except in the event of unforseen but highly improbable friction, all things point to an early and peaceful settlement of the Moroccan question, with the entire consent of the interested powers.

SALVATION OFFICERS COMING.

EL PASO (Tex.) Jan. 12.—[Exclusive Dispatch.] John F. Hamilton, for three years in charge of the local Salvation Army, was today promoted by Commissioner Kilbey from ensign to adjutant, and ordered to Los Angeles. Commissioner Kilbey and his staff officers on their annual tour of inspection left today for Los Angeles.

NOT A SHIELD FOR CRIME.

Honor on Battlefield Will Not Procure Pardon for Rough Rider.

[BY DIRECT WIRE TO THE TIMES.]

TRINIDAD (Colo.) Jan. 12.—[Exclusive Dispatch.] Curtis C. Waggoner, a Rough Rider who is serving a term of three and a half years in the penitentiary on the charge of stealing a horse and buggy, will not receive a pardon if he depends on the recommendation of Judge Northcutt, who says:

"I realize the fact that too many men gain honor on the battlefield and think this honor should make them immune from punishment for crime committed in after life. From the fact that his sentence is only three months more than the minimum for such an offense, and Waggoner having pleaded guilty to the crime, I declined to recommend a pardon for him and so informed Gov. McDonald."

BODY HAD TURNED OVER.

Horrible Discovery Made on Opening Coffin of Bellingham Girl Student.

[BY DIRECT WIRE TO THE TIMES.]

BELLINGHAM (Wash.) Jan. 12.—[Exclusive Dispatch.] Relatives and friends of Miss Hastings, a Bellingham High School student who died a few days ago on Orcas Island, were horrified Sunday on opening the casket containing the remains to find that the body had turned over.

To prevent a panic, cool-headed persons suggested that the jarring of the coffin on the way to the church had caused the body to move, but a close examination revealed a faint flush on the cheeks, indicating life. The relatives at once refused to allow the services to continue, and an urgent message was sent for a doctor, 20 miles distant. Surrounded by the mourners, the body lay for hours before the physician arrived. After he had made every effort possible to kindle sparks of life, the doctor pronounced the woman dead.

The nature of the incident caused the relatives to make a strong attempt to suppress its publicity.

SUCCESSOR TO DR. HARPER.

ROCKEFELLER WILL NOT STAND FOR ROOSEVELT.

Late University President Fostered the Hope That His Mantle Might Descend on the Strenuous Man Now in the White House in Spite of the Founder's Objections.

[BY DIRECT WIRE TO THE TIMES.]

CHICAGO, Jan. 12.—[Exclusive Dispatch.] That John D. Rockefeller will place an effective veto upon a proposition to make President Roosevelt head of the University of Chicago was the declaration of members of the faculty of that institution today.

"I wonder if the enthusiasts who make the suggestion have paused to consider the relations between Mr. Roosevelt and our founder," inquired one professor sarcastically.

There is general belief that the President's antagonism to trusts would lead the Standard Oil magnate to oppose his selection, and the Rockefeller influence would be sufficient to defeat Mr. Roosevelt.

It is declared to have been one of the hopes of Dr. Harper during the last months of his life that the way could be cleared to have Mr. Roosevelt take the head of the university at the conclusion of his Presidential term. To bring this about it would be necessary to alter the constitution of the university, which declares that only a Baptist may be the president. Mr. Roosevelt worships in the Dutch Reformed Church.

It has been definitely decided that the final resting place of President Harper shall be in a memorial chapel to be erected on the university campus.

Tomorrow Dr. Harper's body will lie in state in Haskell Hall. Plans for the imposing procession which will accompany the coffin from the Harper home to Haskell Hall were completed today. The university marshals, the senate and council and the student councilors will compose the escort. Among the honorary pallbearers will probably be John D. Rockefeller, Jr., who will arrive early tomorrow.

WANTS BIG BIBLE CLASS.

Godly Rockefeller, Jr., Has Ambition to Have Thousand Hear Him Teach Gospel Truths.

[BY DIRECT WIRE TO THE TIMES.]

NEW YORK, Jan. 12.—[Exclusive Dispatch.] It has long been an ambition of John D. Rockefeller, Jr., to have a thousand young men in his Bible class in the Fifth-avenue Baptist Church. Every member will tomorrow receive a circular letter asking coöperation.

"It is the ambition of the class officers," Mr. Rockefeller says in his letter, "to make ours a class of one thousand young men before the good year of 1906 is half gone. Just picture to yourself a meeting with five hundred present. One man has brought four others. Can you not bring one friend to some of our regular and special meetings?"

Mr. Rockefeller has arranged for a "Student Day" on Sunday, January 21, a "Y.M.C.A. Day," on Sunday, January 28, and on Wednesday, January 15, he will give a reception to the class, assisted by Mrs. Rockefeller. The membership of the class is now about 400.

WANT MILLS CLOSED SUNDAYS.

PITTSBURGH, Jan. 12.—[Exclusive Dispatch.] For years the clergy of western Pennsylvania have had a deep grievance against the United States Steel Corporation because it has run its mills Sundays. Missionaries among the foreign element, as well as pastors of English-speaking congregations in the vicinity of the steel mills, have declared that religious efforts are almost useless among men working seven days a week.

Today the Ministers' Association of Newcastle, where some of the corporation's largest mills are located, took the initiative by preparing a petition to the corporation, asking that the steel mill and four furnaces there be closed Sundays, to permit the employés to attend church services. The petition will go to President W. E. Corey. He has gone on record as saying that sentiment and business are incompatible.

RELATIONS ALL OFF.

France Breaks With Venezuela.

Castro Puts the Cable Line Out of Business and Taigny Will Leave.

Punitive Measures on the Part of the Gaul Now Officially Expected.

Minister Russell Will Look After French Interests if Request is Made.

[BY THE ASSOCIATED PRESS—P.M.]

WASHINGTON, Jan. 12.—All diplomatic relations between Venezuela and France are broken, it is said at the State Department, and although it is stated no formal or official information to this effect has been received, the officials assume that, in accordance with the usual procedure, this will involve the early departure from Venesuela of M. Taigny, the French representative there, and from France of M. Maubourguet, the Venezuelan agent at Paris.

In the event that the request is made by France, it is stated that permission will be cabled to Minister Russell to look out for French interests.

The State Department has been advised that cable communication with Venesuela has been interrupted.

WASHINGTON, Jan. 12.—Although the present breach in the diplomatic relations between France and Venezuela is technically chargeable against the personality of M. Taigny, the French chargé d'affaires at Caracas, the real issue, as it is understood here, is the attack by President Castro upon the properties and franchises of the French Cable Company.

The President has asserted that the cable company had lent active assistance to the Matos rebellion. Therefore he began proceedings in the Venezuelan courts against the company on that score, and also complained that the company had violated the terms of its concession in not laying certain coast lines of cable, and especially in crossing the island of Santo Domingo with land wires, subject to frequent interruption in times of rebellion on that island.

The courts sustained the President's view, and, in fact, practically took possession of the company's offices at certain points, when the French government intervened. In the absence of the regular minister, M. Taigny presented a written protest to the Venezuelan government. President Castro regarded this note as insulting to his government, and refused to have anything more to do with M. Taigny. But the French government refused to allow the dispute to be made a personal one, and declared that M. Taigny in his presentment had followed precisely the instructions of his Foreign Office.

At this point, Mr. Russell, the American Minister at Caracas, intervened in the interest of peace, and after many patient exchanges it was believed he had finally succeeded. But, while he induced President Castro to withdraw a note refusing to do business with M. Taigny, which note the French government regarded as offensive, he could not prevail upon President Castro to resume his official relations with the French chargé.

The climax came New Year's Day, when the French government, supposing that a satisfactory settlement had been reached, received with the usual honors of the New Year Day reception the Venezuelan Minister at Paris, only to learn that President Castro had refused to do likewise for M. Taigny at Caracas. This omission touched the pride of the French government, which felt it had been made the victim of double-dealing and deceit, which fact the French Ambassador in Washington was not slow to communicate to the State Department.

Mr. Russell reported his failure to effect a settlement, thereby making himself unpopular in Caracas, and then came notice from the French government that diplomatic relations with Venezuela were completely severed.

There is a hint of punitive measures on the part of France, and the situation is regarded officially as very unpleasant, with possibilities of serious consequences.

FRANCE REGARDS UNCLE SAM.

[BY THE ASSOCIATED PRESS—P.M.]

PARIS, Jan. 12.—The Venezuelan question, although subordinated in public opinion to the Moroccan conference, is occupying the serious attention of the Foreign Office, but the strictest discretion is observed in this connection. A high diplomat, however, declared that it might be considered certain that the moment was rapidly approaching when a crisis would occur in Venezuela. He was unable to state the exact character which events would assume, but asserted that a perfect understanding had always existed between France and the United States. The two governments were in absolute accord on the question at issue, France's line of conduct being based on that of the United States. France was merely desirous of securing perfect respect for her rights.

Though M. Mabourguet, the Venezuelan chargé d'affaires, has not yet received his passports, diplomatic relations between France and Venezuela are considered to have been broken off. There is no question for the present of a naval demonstration, but there is no doubt that the French government intends to have the fullest recognition of and respect for its rights.

An official note issued tonight says that although an ultimatum has not yet been sent to Venezuela, France cannot tolerate much longer President Castro's refusal to accede to the French demands without considering the advisability of taking stronger means to enforce them.

REVOLUTION OVER IN ECUADOR.

One Rebel in Every Ten Will be Sent to Prison for Two or Three Years.

[BY THE ASSOCIATED PRESS—P.M.]

NEW YORK, Jan. 12.—Maxmillian Marian, consul general of Ecuador, has received the following cable from L. Garcia, President of the republic:

"Quito, January 9. Tell the colony in New York that the revolution is over."

The revolution which has just ended, according to Consul-General Marin, had its inception in the desire of Gen. Alfaro, a former President of the republic, once more to occupy the Presidential chair.

The punishment which will be meted out to the revolutionists, according to Mr. Marin, will be unique. "It would be impossible to punish a whole battalion individually," he said, so only one man in every ten will be sent to prison for two or three years each. The others will go free. The men to be punished will be chosen by lot." Mr. Marin said that Gen. Alfaro probably will be sent to prison for fifteen years.

STARTLING NEWS, BUT WAS NOT TRUE.

[BY DIRECT WIRE TO THE TIMES.]

NEW YORK, Jan. 12.—[Exclusive Dispatch.] "Thomas W. Lawson of 'frenzied finance' fame, killed himself in a Boston hotel.

"Miss Alice Roosevelt eloped with Capt. Jackson, Eighteenth Hussars, military attaché of British Embassy, Washington.

"Tokio sent ultimatum to Germany demanding withdrawal of troops from Chinese territory. Grave crisis impending."

Posted on a bulletin board in the main companion stairway of the Baltic last Saturday morning these three paragraphs caused much excitement among at least ninety-six of the ninety-eight first-class passengers on the big White Star liner. It was known that the Baltic had been in communication with the Columbia of the Anchor line in the morning, and when about 11 o'clock the startling items written upon "wireless" message blanks were discovered, the news quickly spread.

"Why," exclaimed Henry Peck, an English wool merchant, after he had read the last bulletin, "this will involve Great Britain. I must take the next ship back."

C. L. Waggenhals and Collins Kemper, theatrical managers, who, influenced by Mr. Lawson's "tips," had invested in copper range, were greatly concerned.

"I felt I was out a lot of money," said Mr. Waggenhals today.

Women passengers were intensely interested in Miss Roosevelt's alleged elopement and expressed great sympathy with her financé, Representative Longworth.

After an hour the passengers became suspicious and started an inquiry. The telegraph operator denied any knowledge of the bulletins and then the passengers became indignant. Capt. Smith, the commander, made an investigation, but whether he discovered the joker could not be ascertained. Next day another notice said Mr. Lawson had merely bought a pistol.

The Baltic encountered gales and heavy seas all the way across, and on January 9 sighted an iceberg in latitude 45 deg. 56 min. north, longtitude 49 deg. 33 min. west.

Michael Nicholson, 26 years old, a stowaway, was discovered in the steerage. He was set to work trimming coal and will be taken back to Liverpool.

FINSTAD MAY GET FREEDOM.

Mexican Authorities Have Weak Case Against Man Held for Murder of Rutherford.

[BY DIRECT WIRE TO THE TIMES.]

EL PASO, Jan. 12.—[Exclusive Dispatch.] Unles the defense proves unexpectedly weak, it is said that Chihuahua authorities will not have a peg on which to hang their prosecution of L. E. Finstad and L. G. Coughener of Los Angeles, charged with complicity in the murder of R. W. Rutherford, Jr., of Philadelphia and C. W. McMurray of Los Angeles, on the Finstad ranch near Diaz.

In the investigation under way at Santa Rosalia all evidence for the State is now in and letters to this city indicate that the evidence goes no farther than to prove that the State has been able to fix the crime on no one else.

First and probably the strongest witness for the defense is Billy Gluckert, partner of Rutherford, who testifies that he saw horse's hoofs leading away from the ranch house on the morning after the tragedy, corroborating the story of bandits, to which Finstad and Coughener still cling unwaveringly. A message from Pat Garrett says that Finstad and "Shorty" will soon be released from jail.

DISAPPEARS LIKE HER "FORTUNE."

PITTSBURGH DOMESTIC, EXPOSED, LEAVES NO CLEW.

Vassar "Graduate" and Daughter of "Senator Gray of Virginia" Gives Her Hand Away When She Tries to Do Business With Smoky City Bank—Detectives on Her Trail.

[BY DIRECT WIRE TO THE TIMES.]

PITTSBURGH, Jan. 12.—[Exclusive Dispatch.] Katherine Gray, a graduate of Vassar College, domestic, daughter of the late Senator Asbury Gray of Virginia and heiress to his lost fortune, has disappeared from the home of E. W. Bausman, 7225 McPherson street, East End.

After an interview with Mr. Bausman late Wednesday night, in which she was confronted with certain facts, Miss Gray hurriedly left the house and has not been seen since. Mr. Bausman this morning refused to accept the voluminous package of mail addressed to Miss Gray and notified the postoffice authorities of what he had learned. Detectives are at work on the case in Pittsburgh, Richmond, Washington and Norfolk.

According to her story told to the Bausmans, her employers, and published throughout the country, Miss Gray, as she called herself, was the daughter of the late Senator Gray of Virginia, who, she said, died twenty-seven years ago in Southern California. She said she was seven years old when her father died and that her mother had passed away when she was an infant.

At the death of her father, she and her brother went to the home of their uncle, Col. John Gray, of Richmond, Va., who had her educated at Vassar, but who, on her return drove her from his home because she refused to wed an old Confederate major, his friend, Miss Gray then told of her pitiful struggles to make a livelihood in Philadelphia and Pittsburgh until she finally became a servant in the family of Mr. Bausman, who is president of the Vesta Coal Company.

Then came the news that she had fallen heiress to her father's lost fortune. Mr. Bausman, about a week ago, suggested that it might be a good thing for Miss Gray to secure a Pittsburgh attorney to look after her interests. An attorney was secured, to whom Miss Gray gave a check for $150 on the Homewood People's Bank, when, it is alleged, she had but $5 in that institution. The check was returned and Miss Gray explained that she did not receive a remittance she had been expecting.

The check was held, awaiting Miss Gray's remittance, and the attorney, at a suggestion from Mr. Bausman, went to Richmond to look up the estate. He returned Wednesday night after an absence of four days. When he communicated what he had learned to Mr. Bausman, the latter had a talk with Miss Gray, who, at the close of the interview, went to her room and a short time later left the house, taking only the clothes in which she was dressed. No trace of her has been found since.

No such person as Col. John Gray or Senator Asbury Gray, it is said, is known in Richmond. Miss Gray had intimated to Mr. Bausman that it would require a considerable sum of money to enable her to get her fortune.

LOCATED IN LOS ANGELES.

KENOSHA (Wis.) Jan. 12.—[Exclusive Dispatch.] Telegrams received in this city, last night, state that Carl Fredrick, the well known tanner, and Mrs. Anna Machacek, who disappeared from this city four months ago, have been located at Los Angeles. Both were well known in Kenosha.

As soon as it was learned that the two had gone together, warrants for their arrest were issued. The police will make an effort to have them returned to Kenosha to stand trial.

TROUBLE IN CHINA.

Anti-Foreign Feeling Growing.

Boycott of American Goods Spreading to Products of Other Nations.

Gen. Wood Will Command American Forces if a Landing is Made.

Sir Chen Tung Liang Chang Scoffs at the Fears of a Clash of Arms.

[BY DIRECT WIRE TO THE TIMES.]

WASHINGTON, Jan. 12.—[Exclusive Dispatch.] The War Department makes no denial of the threatening situation in China and does not conceal the fact that preparations are being made to protect American interests.

Two additional regiments of infantry and two batteries of artillery are soon to depart for the Philippines. They are not needed in the islands, and army officers admit they are being sent to the Philippines merely to be ready for service in China.

Nearly one-half of the entire force in the Philippines is to be concentrated within easy reach of Manila. One of these posts is Fort McKinley, six miles from Manila, where a brigade will be concentrated, and the other rendezvous will be at Angeles, less than fifty miles from Manila, with good rail connections. There a brigade will also be stationed ready for marching orders to China in case of trouble.

WOOD WILL COMMAND.

Maj.-Gen. Leonard Wood will succeed Gen. Corbin in command of the division of the Philippines next month. In case of trouble in China, Gen. Wood will take personal command of the expedition. This is in accordance with the President's desire and Gen. Wood's ardent hope.

Very high members of the administration say they are worried about the situation in China. They are in receipt of reports showing that feeling against foreigners is spreading and becoming intensely bitter. Originating in the boycott against American goods as retaliation for alleged severity in executing the Chinese exclusion law, anti-foreign feeling now strikes against all nations. English, French and German goods are threatened with boycott, the Chinese making no discrimination among whites, and are spreading agitation under the battle cry of "China for the Chinese."

ACTS OF HOSTILITY.

Several acts of hostility have occurred in treaty ports, and the situation in general resembles that which preceded the Boxer outbreak of 1900. Minister Rockhill has from the first insisted that the Chinese boycott was not inspired by European trade rivals, but that Europeans foresaw that the feeling against Americans would spread to all foreigners. His prediction has been realized, and question is now presented of dealing with the ugly possibilities in China, either singly or in coöperation with other governments.

SCOFFS AT TROUBLE.

Sir Chen Tung Liang Cheng, in an interview today, scoffed at the fears of trouble arising from Chinese hostility to foreigners. He declared that the Chinese were lovers of peace and that the difference with other governments would be submitted to arbitration. He admitted that the cry of "China for the Chinese" had aroused his people, but declared it to be a purely peaceful sign of awakening.

"There has been a remarkable awakening in China during the past three years," said Sir Chen Tung.

"Outside people do not give us credit for the advance we have made. But it is a fact that old methods have been superseded. The hundreds of Chinese educated abroad have at last made their influence felt. The modernization of China has not only been decided upon, as a governmental policy, but is now being carried into effect. Within a few years you will see Chinese participating in the government by voting and holding office by election of their fellows. They will have home rule, a constitution and a free press.

NO REASON FOR FEAR.

"As for questions between the Chinese and foreign nations, there is no reason to fear they will not be amicably adjusted. There will be no occasion for sending troops of any country to insure protection to persons or property. I think undue importance has been given to reports of hostility on the part of Chinese in treaty ports or elsewhere in my country. At the same time it is idle to expect improvement in trade relations between the United States and China so long as the exclusion laws are so vigorously enforced

as to deter Chinese capitalists, teachers, merchants, and travelers from coming here. My government cannot stop the boycott against American goods. These are matters resting upon racial and national feelings. Personally, I deeply regret this condition of affairs, as much of my life has been spent in the United States and I have many dear friends here."

DR. TONG ON BOYCOTT.

[BY THE ASSOCIATED PRESS—A.M.]

NEW YORK, Jan. 12.—Dr. Tong, special representative of the Chinese government for the investigation of commerce, declared last night at the Men's League dinner, that the present boycott of American goods arose from the Exclusion Act, and showed that the Chinese people were determined to assert their dignity as a nation. He also assailed the laboring classes for the opposition to a reform of the anti-Chinese laws, and declared that they were kept in force simply because our representatives feared for their seats in Congress.

"How much longer," he asked, "are the American people to allow themselves to be dictated to by the laboring element?"

Dr. Tong paid a high tribute to the American missionaries, but said the United States did not always send out the best men.

CHINA'S MEN REACH AMERICA.

IMPERIAL COMMISSIONERS ARE OFFICIALLY RECEIVED.

Prof. Jenks, Representing the President, Heads the Reception Committee—Tuan Fang a High Official Friendly to Caucasians—Tai Hueng Tseu One of Empire's Scholars.

[BY THE ASSOCIATED PRESS—A.M.]

SAN FRANCISCO, Jan. 12.—The steamer Siberia arrived today from the Orient, having on board the Imperial Chinese commissioners Tuan Fang and Tai Hueng Tseu, with their subordinates and suites, sixty-two persons in all. They have crossed the Pacific to study the political and social institutions of the United States and Europe, and this government has received them in a most kindly spirit.

Heading the reception committee was Prof. J. W. Jenks of Cornell University, who came here as the personal representative of the President. With him were associated Gen. Sumner and staff, Adjt.-Gen. Lauck, representing Gov. Pardee; Gen. Funston and staff, the Chinese Consul, Vice-Counsel and secretaries, leading merchants and other prominent citizens. The Chinese officials were cordially greeted and after the steamer had passed the quarantine station, were landed and escorted to the St. Francis Hotel, where they will remain during their sojourn in this city, the duration of which is indefinite.

They will be given a banquet by the Chinese Consul and Vice-Consul tomorrow night, and during their visit will probably meet representatives of the commercial organizations of the city at a reception on the floor of the Merchants' Exchange.

Both of the commissioners who were appointed directly by the Emperor, stand high in the estimation of their countrymen, and they have expressed themselves as greatly pleased with their reception in America.

Tuan Fang is a scholar of recognized standing, an art critic and a collector, who has the finest collection of Chinese antiquities to be found in the Chinese Empire. He has been governor of four provinces and a Viceroy of two important provinces prior to his present appointment as a Viceroy. While Governor of Shensi province at the time of the Boxer troubles, he gathered all the foreigners in his province and afforded them official protection.

Tai Hueng Tseu is one of the great scholars of China. While quite young he graduated from the Hanlin College, which is the highest scholarly distinction to be secured in the Chinese Empire. He has been chief examiner in several of the provinces for the civil service. Recently he has filled the position of secretary of the Board of Revenue.

The other members of the commission were appointed by various Viceroys, and all are men of exceptional attainments.

IN TATTERS AT MARCH'S END.

ARTILLERYMEN COVER OVER A THOUSAND MILES.

Sixth Field Battery Arrives at Fort Sam Houston from Fort Riley and Thereby Breaks a World's Record. Feat Compares, for Distance, With Retreat from Moscow.

[BY THE ASSOCIATED PRESS—A.M.]

FORT SAM HOUSTON (Tex.) Jan. 12.—The Sixth field battery of the United States Army, commanded by Capt. G. W. Gatchell, entered Fort Sam Houston today amid the cheers of the garrison. The battery broke the world's record for long-distance practice march of artillery, having covered the estimated 1100 miles from Fort Riley, Kan., to Fort Sam Houston, in forty-five days. The battery was compelled to make several detours in order to avoid bad roads and unusually rough country. This made the distance actually covered considerably longer than by rail.

It is asserted by army men here that it is by far the longest practice march ever made by artillery in time of peace, and that no forced march in time of war, with the exception of Napoleon's retreat from Moscow, compares with it in distance.

The artillerymen of the Sixth Battery were a sorry-appearing set of men when they arrived here. Their clothing was in tatters and covered with mud and dirt. The men are haggard and lean. Many of them were scarcely able to travel. The horses resembled moving skeletons.

The battery encountered severe rains in Indian Territory and North Texas. They had a hard time fording some streams, owing to their swollen condition. A blizzard swept down upon the battery last Monday morning just after it left Austin. It continued during nearly all the remainder of the march to San Antonio, about ninety miles. The men walked nearly the whole distance in order to keep warm.

The battery lost one man, Private Arthur Hall, during the march. He died in the hospital at Austin from malaria, due, according to the statement of physicians who attended him, to the exposure and hardships encountered on the march.

PUTTTING LID ON IN SIBERIA.

Troops Arrive to Take Possession of Towns.

Authority Practically Non-Existent for Days.

General Pacific Strike Will Recall Red Sunday.

[BY THE ASSOCIATED PRESS—P.M.]

ST. PETERSBURG, Jan. 12, 1:35 a.m.—The first advices received by the government from Siberia on the restoration of telegraphic communications show that the most critical conditions prevailed there during the recent strike but that now, with the arrival of reliable troops from Manchuria, the worst is over.

Owing to the interruption of communication, the local governors were not aware that authority to declare martial law had been conferred on them by the Emperor's ukase. The paltry military forces at their disposal were in open sympathy with the strikers and many of them were revolutionists, thus preventing energetic measures being taken to restore the imperial authority, which was practically non-existent for many days.

Divisions under Gen. Sukhotin have now arrived and taken possession of Irkutsk, Omsk, Krasnoyarsk and other towns and are arresting the leaders of the insurgents and disarming the unreliable troops.

The first telegram arriving from Irkutsk was a frantic appeal from the financial agent there for some one to take over the administration of the city. The Vice-Governor, the chief of police and all his other superior officers have been killed or wounded during the insurrection. He reported that for several days the revolutionists were in control of the entire town except the administration building, and that this was held only because of the devotion of the cadets of the military school, who swore on the colors to fight to the death against the revolutionists.

Krasnoyarsk was also for several days in the hands of the insurgents, who elected a revolutionary government and enacted an oath of allegiance from all citizens.

RED SUNDAY CELEBRATION.

[BY THE ASSOCIATED PRESS—P.M.]

ST. PETERSBURG, Jan. 12.—The Workmen's Council, after consultation with the leaders of the other proletariat organizations today, decided that the celebration of the anniversary of January 22 (Red Sunday) should take the form of a general pacific strike for a single day. Delegates were appointed to go to France, Germany and England, as well as other places abroad, for the purpose of thanking the workers of those countries who purpose to join in a general observance of the anniversary.

The weakness of the Bourse continued today, imperial 4s declining to 80½.

COSSACKS KILL ARMENIANS.

[BY THE ASSOCIATED PRESS—P.M.]

TIFLIS (Caucasia) Jan. 12.—Nearly three hundred and fifty persons were killed or injured as the outcome of an attack made by Cossacks yesterday on the Armenian seminary here, following the throwing of two bombs from that institution at a passing patrol. Four Cossacks were wounded and a boy was killed by the explosion of the bombs. Artillery was immediately called up and the seminary was surrounded and shelled. The building soon burst into flames and the bombs and cartridges stored there exploded. Thirty-three persons perished during the conflagration, while 300 were injured by fire or wounded by shells. The troops subsequently shelled another Armenian house where bombs and weapons were hidden, and killed eight revolutionists.

SURROUND REVOLUTIONISTS.

[BY THE ASSOCIATED PRESS—A.M.]

ST. PETERSBURG, Jan. 12.—A detachment of infantry surrounded the town of Novominsk, Russian Poland, at daybreak yesterday and captured a large number of revolutionists.

DEATH SENTENCES SEIZED.

[BY THE ASSOCIATED PRESS—A.M.]

WARSAW, Jan. 12.—The members of the Executive Committee of the fighting organization of the local revolutionists were arrested today. At their headquarters the police discovered a secret printing press and a number of death sentences prepared for issuance by the revolutionary tribunal. All the persons arrested were Jews or Jewesses.

POLICE FACE GRAFT CHARGES.

Ten St. Louis Officers Given Trials for Having Accepted Tribute from Resort Keepers.

[BY THE ASSOCIATED PRESS—A.M.]

ST. LOUIS, Jan. 12.—The Board of Police Commissioners today held an investigation of alleged graft in police circles. Ten officers were given trials on different charges.

Among them was the case of Patrolman William Haberstroh, charged with having violated his oath of office. Haberstroh recently tendered his resignation when summoned to appear before the grand jury to testify concerning the accusation of graft in the police department. Capt. Johnson refused to accept the resignation and preferred charges against the officer. Haberstroh walked a beat in the "Bad Lands" for many years under Sergt. Colestock, who committed suicide last Tuesday when accused of having accepted tribute from resort keepers for immunity from arrest.

OKU ENTERS TOKIO.

TOKIO, Jan. 12—Gen. Oku, who commanded the Left Army during the war with Russia, made a triumphal entry into the capital this morning. The general and his staff drove in imperial carries to the palace. The greatest enthusiasm was manifested by the people who lined the route, cries of "Nanshan" and "Tie Ling" greeting the general, who isolated Port Arthur at a critical stage of the campaign.

PRINCE FERD'S MARRIAGE.

MADRID, Jan. 12.—Cardinal Sancha y Hervas, archbishop of Toledo, celebrated this morning the religious marriage of Prince Ferdinand of Bavaria to the Infanta Maria Teresa. The ceremony was brilliant, and there was a great gathering of members of the royal family, Cabinet ministers and other notables.

"ISABEL JAY" DIVORCED.

LONDON, Jan. 11.—Isabel Cavendish, better known by the name of Isabel Jay, formerly a leading lady of the Savoy Theater, secured a divorce today from H. S. Cavendish, the explorer, on the ground of cruelty and misconduct.

PASSES HAVE BEEN ABOLISHED.

PITTSBURGH (Pa.) Jan. 12.—[Exclusive Dispatch.] Union miners refuse to go to the Indianapolis convention over the Pennsylvania Railroad.

HERBERT AN OHIOAN.

Man Found Dead in His Room Was the Son of a Banker of Niles.

[BY THE ASSOCIATED PRESS—A.M.]

NILES (O.) Jan. 12.—Wallace Noble Herbert, who was found dead in his room at San Francisco, was the son of William Herbert, vice-president of the First National Bank of this city and one of the leading financiers of Trumbull county. His parents did not know that their son had been mysteriously missing.

Wallace Herbert went to Butte, Mont., several years ago, as general manager of a large store and banking concern owned by a copper mining company of Butte, of which the father was a stockholder. He married there. The family later moved to Los Angeles, and Herbert leased a hotel there, which he conducted until he went to San Francisco.

RAILROAD ROW IN THE COURT.

DREDGING COMPANY WOULD END ESPEE IMPROVEMENTS.

Driving Rain Acts as an Injunction Upon Western Pacific Proceedings. San Francisco Bay So Rough That Launch Could Not Get Food to the Guards.

[BY THE ASSOCIATED PRESS—A.M.]

OAKLAND, Jan. 12.—The first clash of the big railroad corporations now fighting for supremacy over the lands between the narrow and broad gauge moles occurred this morning, when the opposing forces met in the Superior Court before Judge Waste upon a request of the American Dredging Company to stop the Southern Pacific Company from making certain improvements near the Peralta-street freight slip, which, it is alleged by the dredging company, if continued, will prevent its operations upon the property. Representing the Southern Pacific were Attorneys A. A. and Stanley Moore, General Manager W. S. Palmer and Engineer Cummings, while representing the other side were Attorneys W. R. Davis, Charles E. Snook and former Mayor Olney and Manager Harris of the dredger.

Today's driving rain made injunctions entirely unnecessary to prevent work by the Western Pacific or Southern Pacific Companies in connection with the fight now being made for possession of the north training wall of Oakland Harbor. Even the launches that usually ply back and forth carrying Western Pacific officials and workmen to and from the outer end of the wall were tied up, and there was scarcely a sign of life on the strip except the guards, who huddled in their tents or improvised cabins.

The bay was so rough this morning that the launch which usually carries across the day guards to relieve the night men was compelled to turn back after an unsuccessful attempt to breast the waves. There was some fear that the guards would have to go without food for a period. The Southern Pacific's operations on the site for the new machine shops were also suspended today, the place in question being practically a lake.

The Southern Pacific today laid a single track from its main line running eastwardly through the town of Melrose northerly on Cleveland street through the same town to what is known as the San Leandro road, covering a distance of about three-quarters of a mile. Melrose is four miles east of this city. It also built a "y," by means of which the line on Cleveland street is connected with the main line, the latter being touched at Harrison street. It is generally considered as a scheme to block the entry of the Western Pacific into this city.

JAPS WOULD BUY STEAMERS.

OFFER MADE TO HARRIMAN.

[BY THE ASSOCIATED PRESS—A.M.]

SAN FRANCISCO, Jan. 12.—A dispatch from Washington states that Consul-General Miller at Yokohama has informed the State Department that Toyo Kisen Kaisha, or Japanese Steamship Company, is negotiating to buy the trans-Pacific line of the Pacific Mail Steamship Company. The dispatch then goes on to say that E. H. Harriman's recent visit to Japan may have had something to do with this proposition.

R. P. Schwerin, vice-president and general manger of the company, and personal representative of Mr. Harriman, in discussing the matter said yesterday: "It is not true that the Japanese government has made any offer to Mr. Harriman to buy the trans-Pacific steamship line of the Pacific Mail. It is true, however, that the Toyo Kisen Kaisha people have made Mr. Harriman an offer, and if Mr. Harriman was willing to sell today, they would buy him out without the least hesitation. What Mr. Harriman's intentions in the matter may be, I do not pretend to know."

WIDER TRADE FOR NEW PORT.

PLANS OF BOAT LINE FROM SAN PEDRO TO HAWAII.

Utah-Pacific Coal and Navigation Company Makes Deal for Two Steamers for Freight and Passenger Service—Will Give Islands Better Access to Markets.

Through the port of San Pedro, and the short line connections afforded by the Salt Lake Railroad, the Utah-Pacific Coal and Navigation Company, recently organized in Salt Lake City, expects soon to develop a considerable freight and passenger business between Utah, Southern California and Hawaii, according to J. B. Jenson, secretary of the company, who has been in Los Angeles for some time looking over the field.

"We are now closing a deal with steamship owners to acquire under charter two steamers to operate between San Pedro and Honolulu," said Mr. Jenson.

"These boats are of 2500 tons capacity each, and while by no means large, will answer very well for the working up of the prospective business between the two ports. Two boats of this capacity we believe will furnish a more satisfactory and more frequent service than one steamer of greater tonnage, making less frequent trips.

"In order to deliver coal and the products of Utah and Southern California to the Hawaiian Islands, the inauguration of a steamer line from San Pedro is absolutely necessary. We went over this situation thoroughly before making any move in the matter. With the present steamer service from San Francisco, it is impossible for Utah and Southern California to compete for the rapidly-growing freight and passenger business with Hawaii.

"It is notorious that with the present service from San Francisco it is a difficult and at times almost an impossible matter to secure satisfactory passenger or freight service, as the boats now covering this route are usually overloaded and all available space taken, frequently weeks in advance of the date of sailing.

"As these steamers are principally through boats to the Orient or the South Sea Islands, they make of the Honolulu business a sort of secondary matter, whereas a line of boats owned and controlled by the business men of the Hawaiian Islands, Southern California and Utah would make of the San Pedro route and Honolulu a feature of the business of the company.

"With the passenger business for Honolulu which we expect to handle through the port of San Pedro within a few months, we hope that a good many Americans, who now go to Europe for ocean voyages, may be induced to take the Honolulu trip instead, and to visit Southern California and Utah, going and coming, adding another inducement to eastern tourists to 'see America first.'

"With the best class of steamer service which money can command, regular and well-advertised times of sailing from San Pedro, and the fact that we shall be able to bring the benefits and beauties of a trip to Hawaii so closely home to the thousands of winter visitors to Southern California, we believe that we shall be able to divert a considerable volume of travel through San Pedro to Honolulu, which would otherwise go to Europe or to the Orient by way of San Francisco or Seattle.

"Even for the oriental passenger business the route through Los Angeles ought to be a popular one, for a traveler could make his reservation for any one of the trans-Pacific lines from Honolulu, and, taking a steamer from San Pedro to the islands, reach there in advance of his steamer, spend a week or more on the islands, and resume his journey westward to the East.

"We already have contracted with one or two of the largest fruit companies on the islands and also with pjractically all of the independent sugar producers to ship their products by our line, as the present service afforded them is very unsatisfactory, and in addition to this they appreciate the fact that their products shipped through Los Angeles will reach eastern markets from three to six days earlier than through San Francisco or Seattle.

"As a matter of fact, the stock in our company is considerably owned by Hawaii and Southern California interests.

"We expect to ship to the islands quantities of coal from Utah, manufactured articles, machinery and the like, but the bulk of our freight, of course, will come from the islands, in the way of choice fruits for the eastern markets and sugar for the refineries."

RAILROAD LOCALS.

Out of Santa Ana construction work has commenced on the new Pacific Electric line to Orange to take the place of the ancient and time-honored steam motor line of the same company which has wheezed asthmatically between the two towns for years.

General Superintendent R. H. Ingram of the Southern Pacific returned yesterday from a trip of inspection to Bakersfield.

W. H. Davenport, general agent of the Colorado Midland, with headquarters at San Francisco, accompanied by Malone Joycem, arrived in this city last night after a trip through Southern California territory.

Charles S. Fee, passenger traffic manager of the Southern Pacific, with his headquarters at San Francisco, was in the city yesterday to inspect the damage done the passenger offices of the road in the Douglas block fire.

Full Fare for Fighters.

CHICAGO, Jan. 12.—By the action of the Central Passenger Association, which was announced yesterday, together with the decision of the Eastern Trunk Lines' Association, soldiers discharged from the army on their way home from the Philippines or other places will be obliged to pay full fare of 3 cents per mile instead of the special reduced rate of 1 1-3 cents, which has been in force for the last five years. This is the first new regulation upon military or quasi-military shipments made by the railroads, and similar action is to be taken at the coming meeting of the Western Passenger Association.

"FIGHT FOR DEMOCRACY."

Ex-Ambassador White Makes Appeal to Cornell Students in America's Name.

[BY THE ASSOCIATED PRESS—A.M.]

ITHACA (N. Y.) Jan. 11.—Speaking on the "Prospects for Freedom in Russia," at the Founders' Day celebration at Cornell today, Andrew D. White, former Ambassador to Russia, made an appeal to all university students to fight for democracy, and to make the American republic a model government for all the world.

"Our own country," said Dr. White, "is not without great and grievous faults. The corruption that has been engendered by widespread devotion to money is known to the whole world. Fortunately, we have free institutions, which allow you to undermine and attack it. It is not held up and shielded as corruption in Russia has been.

"Mr. Witte," continued Dr. White, "in my opinion, is the only man who could stand any chance of carrying through a reasonable plan for a new order of things in Russia; of staving off bankruptcy and checking civil war. On him rests the maifi, indeed, the only chance for rational liberty.

"The old autocracy can never return as a permanency, and it is not too much to hope that progress toward liberty will be made in Russia somewhat like that in France; which, after a century or more of sterile revolutions, seems to have emerged into a peaceful and respected republic."

GAS FOR FUEL.

Your equipment for fuel gas will pay for itself many times in the comfort and convenience it affords.

PITH OF NEWS FROM THE MIDDLE WEST.

[BY DIRECT WIRE TO THE TIMES.]

CHICAGO, Jan. 12.—[Exclusive Dispatch.] Chicago has been promised a continuation of the present favorable weather conditions until Sunday. The western area of low pressure which threatened to create a disturbance was almost stationary today. The mercury hovered near the freezing mark throughout the day, the maximum temperature being 36 degs., the minimum 30 degs. Middle West temperatures:

	Max.	Min.
Alpena	44	24
Bismarck	26	12
Cairo	36	24
Cheyenne	44	22
Cincinnati	34	26
Cleveland	36	28
Concordia	36	26
Davenport	36	24
Denver	54	24
Des Moines	34	20
Detroit	40	25
Devil's Lake	24	2
Dodge City	40	24
Dubuque	32	22
Duluth	22	6
Edmonton	16	8
Escanaba	28	16
Grand Rapids	34	28
Green Bay	28	18
Helena	32	16
Huron	34	8
Indianapolis	34	30
Kansas City	34	30
Marquette	28	20
Memphis	40	36
Milwaukee	34	20
Minnedosa	18	8
North Platte	46	14
Omaha	34	24
Rapid City	32	16
St. Louis	36	32
St. Paul	26	20
Sault Ste. Marie	34	26
Springfield, Ill.	32	30
Springfield, Mo.	32	30
Wichita	32	26
Williston	22	4

TIN HORN SPOOK TRICK.

Led by the alleged seductive wiles of Julia Labriola, a clairvoyant, Otto Wick of 2843 Forty-first Court, says he was induced to mortgage his home in Chicago and assume a mortgage on two farms in Michigan. Now he accuses the woman of obtaining $95 from him through a confidence game, a large tin horn and the voice of the departed King Humbert of Italy.

Part of the testimony against Mrs. Labriola was given before Justice Sherwood this afternoon. The alleged voice of the former monarch proceeding from the tin horn is said to have advised Wick in a number of business deals.

MARRIAGE REFORM CLUB.

Twelve young men of the suburb of Mayfair tonight launched the Mayfair Marriage Reform Club. William E. Grinnell, a divinity student was elected president. According to the declaration of principles, no member will be permitted to wed before reaching the age of 32 years. The names of prospective brides must be furnished to the club for investigation, and in the event of an unfavorable report the engagement may be declared void.

NEW COUNTRY CLUB.

Thousands of Chicago people are to enjoy the benefits of membership in a country club with grounds beginning at Sixty-seventh street and extending south along the lake shore. Lawrence Heyworth, Honore Palmer and other prominent men are back of the movement. Associate memberships at nominal membership fees is the plan of the promoters.

ANTIQUE SPOONS DISAPPEAR.

Following a fashionable "Colonial" luncheon, Mrs. Charles B. Keeler, Sr., of No. 5110 Madison avenue, a Pilgrim Daughter, is mourning the disappearance of family heirlooms in the shape of antique silver spoons brought to America on the good ship Mayflower. Absolving her servants and unwilling to suspect her guests, Mrs. Keeler has appealed to the police to solve the mystery.

MONEY BROUGHT NO CHILD.

[BY DIRECT WIRE TO THE TIMES.]

EVANSVILLE (Ind.) Jan. 12.—[Exclusive Dispatch.] Lured by the hope of recovering his young son, kidnaped a year ago, Dr. L. S. Byers, of Seeleyville, was buncoed out of $150 today. Dr. Byers was called here by a letter, which directed him to walk up Main street until he heard two shrill whistles, when he was to drop $150, then go to the Union Depot where he would be joined by his son. Dr. Byers dropped the money when he heard the whistles, but waited in vain for his child.

FOX PELT FOR ALICE.

[BY DIRECT WIRE TO THE TIMES.]

JANESVILLE (Wis.) Jan. 12.—[Exclusive Dispatch.] A local fur collector today shipped to New York a silver fox pelt valued at $500, which will be a wedding gift to Miss Alice Roosevelt from a New York friend. The pelt was secured from a Canadian trapper.

INDIAN SCHOOL WEDDING.

[BY DIRECT WIRE TO THE TIMES.]

CARLISLE (Pa.) Jan. 12.—[Exclusive Dispatch.] Rose LaFarge, belle of the Carlisle Indian School, will be married, January 22, to Dillon, the famous Indian football guard. It will be the first wedding of Indians at the school.

"UNCLE TOM'S CABIN" ODIOUS.

[BY DIRECT WIRE TO THE TIMES.]

LOUISVILLE (Ky.) Jan. 12.—[Exclusive Dispatch.] Louisville's United Daughters of the Confederacy have petitioned the State Legislature to enact a law to prevent Uncle Tom's Cabin performances in Kentucky.

PACIFIC MAIL S. S. CO.—For Honolulu, Japan—CHINA, MANILA, INDIA AND AROUND THE WORLD
Fleet augmented by two new twin-screw steamers, the largest afloat on the Pacific. MANCHURIA, 27,000 tons; MONGOLIA, 27,000 tons; KOREA, 18,000 tons; SIBERIA, 18,000 tons; CHINA, 10,808 tons. Sailings from San Francisco Jan. 23, 29, Feb. 6, 12, 20, 27, etc. For literature apply to T. A. GRAHAM, General Agent; H. R. MARTIN or A. A. POLHAMUS, Agents, 261 South Spring Street. Also agents for all Trans-Atlantic steamship lines.

STEAMER JEANIE—Sunday, Jan. 14—
WILL SAIL FOR SAN FRANCISCO AND PORTLAND DIRECT. Rates to San Francisco, first-class $8.00, second $7.50; Portland, first-class $21.50, second $15.50, including berth and meals. For further information apply to G. J. LENNAN, General Agent, 200 South Spring St. Both Phones 502.

Theaters—Amusements—Entertainments

ORPHEUM THEATER—SPRING ST., Between Second and Third. BOTH PHONES 1447.
The Great Orpheum Road Show
Direction MARTIN BECK.
.... MATINEES DAILY ....
Except Mondays, 10c and 25c. Evening Prices, 10c, 25c, 50c, 75c.

GRAND OPERAHOUSE—MAIN ST., Between First and Second. PHONES—Main 1270. HOME 1270.
THE MERRY, JINGLING MUSICAL COMEDY
"O'Hooligan's Trouble
Book by Mark E. Swan. Music by Prof. W. M. Sydenham.
Matinees Sunday, Tuesday and Saturday, 10c and 25c. Evenings, 10c, 25c, 50c.
NEXT WEEK—"CAUGHT IN THE WEB," the Great Detective Play.

BELASCO THEATER—BELASCO, MAYER & CO., Props. and Mgrs. PHONES—Main 8282, Home 1447.
TONIGHT—MATINEE TODAY
The Belasco Theater Stock Co. will present Clyde Fitch's Most Powerful Drama
The Moth and the Flame
PRICES—Nights, 25c to 75c; MATINEE TODAY, 25c to 50c.
NEXT WEEK—"MRS. DEERING'S DIVORCE," Mrs. Langtry's Great Comedy.

MOROSCO'S BURBANK THEATER—HERNE & MOROSCO, Props. and Mgrs. PHONES—Main 1070, Home 1070.
Matinee Today PERFORMANCE TONIGHT AT 8:15. Last Times of Essex.
WEEK STARTING TOMORROW (Sunday) AFTERNOON—MATINEES DAILY.
"SHENANDOAH"
Bronson Howard's Powerful War Play. Over One Hundred People on the Stage.
Children under 5 not admitted. Matinees every Sunday and Sat., 10c and 25c.
Evenings, 10c, 25c, 35c and 50c.

MASON OPERAHOUSE—H. C. WYATT, Lessee and Manager. PHONES—Main 1070, Home 1070.
TODAY AT 2:15—TONIGHT AT 8:15—John P. Slocum offers the Romantic Opera
"The Yankee Consul"
LAST TIME IN LOS ANGELES
Book and Lyrics by Henry M. Blossom, Jr. Music by Alfred G. Wallenstein.
THE ORIGINAL $85,000 PRODUCTION.
Seats now on sale. PRICES—25c, 50c, 75c, $1.00 and $1.50.

MASON OPERAHOUSE—H. C. WYATT, Lessee and Manager. PHONES—Main 1070, Home 1070.
TWO NIGHTS—MONDAY, TUESDAY, JAN. 16-17—With a SPECIAL MATINEE TUESDAY—"CRANE'S BIGGEST HIT"—Charles Frohman Presents
Wm. H. Crane In the Farces, Comedy
The American
Seats now on sale. PRICES—25c, 50c, 75c, $1.00 and $1.50.

COR. SIXTH AND HILL STREETS—
Last Day and Evening
The Great Poultry and Pigeon Show
UNDER THE AUSPICES OF
The Poultry Breeders' Society and
The Los Angeles County Poultry Association
Go See the Blue-Ribbon Birds
1800 Individual Specimens in Line
BEAUTIFUL DECORATIONS AND FINE EXHIBITS OF INCUBATORS, BROODERS AND OTHER POULTRY PARAPHERNALIA.
GENERAL ADMISSION 25c, CHILDREN

AGRICULTURAL PARK—
SUNDAY 3 O'clock Sharp FOOT BALL FROM '49
COLLEGE WILL RIDE THE DIVING HORSES for $100
FIVE HIGH DIVING HORSES, FLYING AUTOMOBILE AND WIZARD CARVER.

CHUTES PARK—Admission Free
Chiaffarelli's Italian Band 50 Talented Artists
Concerts Every Afternoon and Evening except Mondays. ZOOROOTS VILLAGE. Dave Hood-Hunting Dog Eaters. Mme. Cuniho's Trained Animal Acme. Educated Troupe of Lions. Exhibitions every afternoon and evening. Wade's Military Captive Balloon. Ayoss on Sunday, January 14th. Southern California Cat Club, January 18th, 19th, 20th.

BLANCHARD HALL—
Saturday, 8 o'clock; Sunday 11 o'clock, January 13, 14. COL. GEORGE KILBEY, "the fiery lecturer," with a distinguished record from Chicago. Prices Saturday Night, 25c and 10c.

THE SURF BATHING AT LONG BEACH—
Is superior to Florida's famous winter resorts; temp. 68 deg. The finest LONG BEACH BATH HOUSE (America's Finest Bathing Establishment) 60 deg. Winter visitors should not miss the novelty of a dip in either. Cars from Sixth and Main streets every 15 minutes.

OSTRICH FARM—
150 Gigantic Birds Beautiful Feathers and the Largest and Finest Feather Goods for Sale at Prices to Suit.

Timely Special Announcements.

THE STANDARD SEWING MACHINE—LOCAL AGENCY
WILLIAMSON PIANO CO., 327 S. Spring St. Home 2603.

Superb Routes of Travel.

$2.00—TO MT. LOWE
PACIFIC ELECTRIC
Special Excursion Round Trip Rates Saturday and Sunday
The most wonderful, beautiful and informing trolley trip in the world.
Through cars leave Sixth and Main streets at 8, 9, 10 a.m., and hourly thereafter.
The Pacific Electric Railway

BEAUTIFUL—
Santa Catalina Island
Submarine Gardens In crystal waters—wonderful beyond description.
Aquarium of Game Fish A greater variety of living specimens than found in any other aquarium in the world.
Eruption of Sugar Loaf A beautiful sight—on arrival of Saturday evening boat.
Hotel Metropole First-class—American plan. Orchestra.
Ocean Trip Delightful—2 hours from San Pedro breakwater. Whales, swordfish, sharks flying fish frequently seen. 2 hours on Island; returning same day.
Company reserves right to change steamers and time of sailing.
BANNING CO., Huntington Building.

FOR San Francisco by "Fast Line,"
STEAMER RATES INCLUDE BERTH AND MEALS. The magnificent express steamships SANTA ROSA or STATE OF CALIFORNIA, 2500 tons, leave REDONDO Wednesdays and Saturdays at 5 p.m. Leave PORT LOS ANGELES Wednesdays and Saturdays at 11 p.m. For SAN FRANCISCO and way ports—Leave SAN PEDRO 11 a.m. Fortnightly COOS BAY or BONITA, Jan. 4, 8, 12, 16, 20, 24, 28, etc. For SAN DIEGO—Leave PORT LOS ANGELES Mondays and Fridays 4 p.m. Leave REDONDO Mondays and Fridays 10:30 p.m. Connections to all Eastern cities via San Francisco and Seattle. Tickets and Berths Office 250 South Spring St. E. BRANDT, District Passenger Agent. C. D. DUNANN, General Passenger Agent, 10 Market Street, San Francisco.

OCEANIC STEAMSHIP CO.—
HONOLULU, S. S. Alameda, Feb. 3; HONOLULU, SAMOA, NEW ZEALAND and AUSTRALIA, S. S. Sierra, Jan. 23; Feb. 20. Marposa, Feb. 6. Information, literature and tickets at 222 South Spring St. Second floor, Los Angeles. Home Phone 1903. F. H. Jones, General Agent.

"THE FLYER" DAMAGED.

RUNS INTO A LANDSLIDE.

[BY THE ASSOCIATED PRESS—A.M.]

DEASANTON, Jan. 12.—The Southern Pacific train known as "The Flyer" leaving San Francisco at 7:30 o'clock, met with an accident this morning at the switch station near Mayhew, in the Niles Cañon. It appears that the cause of the accident was a landslide.

Last night, the storm in the hills loosened large boulders, and they fell on the tracks. The engineer did not discover the obstruction until he was close upon it. The cowcatcher was completely demolished and the pony ahead was knocked out from under the train, although the engine and the cars did not leave the track. After a delay of about two hours, the "Flyer" continued its journey.

TO BE ABOLISHED SOON.

STOCKTON LOSES LAND OFFICE.

[BY THE ASSOCIATED PRESS—P.M.]

STOCKTON, Jan. 12.—The register and receiver of Stockton Land Office today received instructions from Commissioner of the General Land Office to set no more cases for contest that will run beyond March 23, 1906. The 21st of March next the Stockton Land Office will be abolished and consolidated with the Sacramento office.

The department has been shown that the Stockton office had more entries last year than the Sacramento office, and the commissioner says he is following an order of the President made May 2, to make the consolidation. The Chamber of Commerce and other commercial bodies, have protested against the order, but without effect.

AGAINST JOINT STATEHOOD.

RESOLUTIONS AT PHOENIX.

[BY THE ASSOCIATED PRESS—P.M.]

PHOENIX (Ariz.) Jan. 12.—At the last meeting and installation of officers of J. W. Owens Post, G.A.R., and Women's Relief Corps, tonight, strong resolutions were adopted protesting against Joint Statehood. Closing, the resolutions say:

"We consider that the Hamilton bill, or any other joining Arizona with any other Territory without our consent, would be an act of a serious import to the country. Therefore do we ask the Congress of the United States to prevent this outrage, and also to prevent our destiny under new laws and institutions."

The resolutions were ordered forwarded to Delegate Smith.

SCOTT GETS NEW JOB.

HEAD OF TELEPHONE COMPANY.

[BY THE ASSOCIATED PRESS—P.M.]

SAN FRANCISCO, Jan. 12.—Henry Scott has been elected president of the United States Telephone and Telegraph Company.

SEVERE STORM RAGING.

SNOW FALLS IN NEVADA.

[BY DIRECT WIRE TO THE TIMES.]

RENO (Nev.) Jan. 12.—[Exclusive Dispatch.] During the past twenty-four hours, Nevada and the extreme northern portion of California have experienced one of the most severe storms in recent years. Telegraph and telephone poles in various parts of the state have been blown down, and considerable difficulty is being experienced in maintaining communication across the mountains.

At Truckee, nearly three feet of snow covers the ground, the result of a storm that started about 1 o'clock this morning. Nearly four feet have fallen at Summit, and it is still coming down. Twenty inches are reported at Colfax. The Southern Pacific Company has every available snowplow and train in readiness to assist those that are engaged in keeping the tracks open. All trains are running late.

At Virginia City the fall amounts to several feet. In Reno, both snow and rain have been falling, the streets being flooded with water and sleet. There is no sign of the storm abating at present, and its continuance, it is said, will seriously impede railroad traffic, at least.

"THE FLYER" DAMAGED.

RUNS INTO A LANDSLIDE.

[BY THE ASSOCIATED PRESS—A.M.]

DEASANTON, Jan. 12.—The Southern Pacific train known as "The Flyer" leaving San Francisco at 7:30 o'clock, met with an accident this morning at the switch station near Mayhew, in the Niles Cañon. It appears that the cause of the accident was a landslide.

Last night, the storm in the hills loosened large boulders, and they fell on the tracks. The engineer did not discover the obstruction until he was close upon it. The cowcatcher was completely demolished and the pony ahead was knocked out from under the train, although the engine and the cars did not leave the track. After a delay of about two hours, the "Flyer" continued its journey.

TO BE ABOLISHED SOON.

STOCKTON LOSES LAND OFFICE.

[BY THE ASSOCIATED PRESS—P.M.]

STOCKTON, Jan. 12.—The register and receiver of Stockton Land Office today received instructions from Commissioner of the General Land Office to set no more cases for contest that will run beyond March 23, 1906. The 21st of March next the Stockton Land Office will be abolished and consolidated with the Sacramento office.

The department has been shown that the Stockton office had more entries last year than the Sacramento office, and the commissioner says he is following an order of the President made May 2, to make the consolidation. The Chamber of Commerce and other commercial bodies, have protested against the order, but without effect.

AGAINST JOINT STATEHOOD.

RESOLUTIONS AT PHOENIX.

[BY THE ASSOCIATED PRESS—P.M.]

PHOENIX (Ariz.) Jan. 12.—At the last meeting and installation of officers of J. W. Owens Post, G.A.R., and Women's Relief Corps, tonight, strong resolutions were adopted protesting against Joint Statehood. Closing, the resolutions say:

"We consider that the Hamilton bill, or any other joining Arizona with any other Territory without our consent, would be an act of a serious import to the country. Therefore do we ask the Congress of the United States to prevent this outrage, and also to prevent our destiny under new laws and institutions."

The resolutions were ordered forwarded to Delegate Smith.

SCOTT GETS NEW JOB.

HEAD OF TELEPHONE COMPANY.

[BY THE ASSOCIATED PRESS—P.M.]

SAN FRANCISCO, Jan. 12.—Henry Scott has been elected president of the United States Telephone and Tele-

PACIFIC SLOPE

PACIFIC SLOPE.

SAVED FROM WATERY GRAVE.

Workmen for San Pedro Face Storm at Sea.

Tug and Dredgers Driven Out of Their Course.

Stanford Faculty Drops Students—Nevada Blizzard.

[BY THE ASSOCIATED PRESS—A.M.]

SAN FRANCISCO, Jan. 12.—Struggling desperately all through the night against the terrific southeast gale that swept upon the coast yesterday afternoon, the tug Sea Rover clung to a dredger and two lighters upon which were thirty-five workmen bound for San Pedro until she was beaten back by the seething breakers on Duxbury Reef and was compelled to abandon the unwieldy craft and their human freight to their fate. Life savers hurried to the scene of the wreck to try and pick up survivors when the Sea Rover reached here today.

The tugs Sea Rover, the Liberty and the Sea Queen left here yesterday afternoon with the dredger and lighters in tow for San Pedro, where the North American Dredging Company had won the contract to deepen the inner harbor. Soon after getting outside the wind rose and there was a very swell running. The combined efforts of the tugs was necessary to keep the three scows from fouling the dredger. Despite this fact, the Sea Queen and Liberty left the Sea Rover alone to start on the journey south. She came in last night, and reported all well with their consort.

But from the time the Sea Queen and the Liberty left the Sea Rover she began to lose ground. Soon after dark it became evident that the position of the tug and craft was extremely critical. It was proposed to cut the hawser and run for it, leaving the scows to their fate. But Capt. Fitchworth of the Sea Rover would not hear to giving up as long as there was hope, and continued his struggle against the storm until late last night, when the seamen saw they were between Double Point and Duxbury Reef and that a disaster was inevitable.

Before leaving her charges, however, the Sea Rover succeeded in saving most of the men on the barges, several of whom jumped into the sea and swam to the tug. One or two were drowned, but not fatally, injured. The remaining twenty-seven men succeeded in reaching the shore of Bolinas Bay in the small boats, which were carried by the dredger and lighters.

The Sea Rover returned this afternoon to the scene of the accident, in an attempt to save from total loss the dredger, valued at $100,000, and the barges, each of which is worth from $15,000 to $20,000.

SEVERE STORM RAGING.

SNOW FALLS IN NEVADA.

[BY DIRECT WIRE TO THE TIMES.]

RENO (Nev.) Jan. 12.—[Exclusive Dispatch.] During the past twenty-four hours Nevada and the extreme northern portion of California have experienced one of the most severe storms in recent years. Telegraph and telephone poles in various parts of the state have been blown down, and considerable difficulty is being experienced in maintaining communication across the mountains.

At Truckee, nearly three feet of snow covers the ground, the result of a storm that started about 1 o'clock yesterday morning. Nearly four feet have fallen at Summit, and it is still coming down. Twenty inches are reported at Cisco. The Southern Pacific Company has every available snowplow and man in readiness to assist those already engaged in keeping the tracks open. All trains are running late.

At Virginia City the fall amounts to four feet. In Reno, both snow and rain have been falling, the streets being flooded with water and sleet.

There is no sign of the storm abating, and if it continuance, it is said, will seriously impede railroad traffic at least.

"THE FLYER" DAMAGED.

TRAIN RUNS INTO A LANDSLIDE.

[BY THE ASSOCIATED PRESS—A.M.]

STOCKTON, Jan. 12.—The Southern Pacific train known as "The Flyer" leaving San Francisco at 7:30 o'clock, met with an accident this morning at the switch station near Mayhew, in the Niles Cañon. It appears that during the storm in the hills last night, large boulders, and they fell on the tracks. The engineer did not discover the obstruction until he was close upon it. The cowcatcher was completely demolished and the pony engine was knocked out from under the train, although the engine and the train did not leave the track. There was a delay of about two hours, the train then continued its journey.

TO BE ABOLISHED SOON.

STOCKTON LOSES LAND OFFICE.

[BY THE ASSOCIATED PRESS—P.M.]

STOCKTON, Jan. 12.—The register and receiver of Stockton Land Office today received instructions from the Commissioner of the General Land Office to the effect, no more cases for consideration will be received after March 28, 1906, and that on the 31st. of March next the Stockton Land Office will be abolished and consolidated with the Sacramento office.

The Interior Department has been shown that the Stockton office had more entries during the year than the Sacramento office, and the Commissioner says he is following out an order of the President made July 1, to make the consolidation. The Chamber of Commerce and other commercial bodies, have protested against the order, but without effect.

NEXT JOINT STATEHOOD.

RESOLUTIONS AT PHOENIX.

[BY THE ASSOCIATED PRESS—P.M.]

PHOENIX (Ariz.) Jan. 12.—At the meeting and installation of officers of the J. W. Owens Post, G.A.R., and Women's Relief Corps, tonight, strong resolutions were adopted protesting against statehood. Closing, the resolutions say:

"That the Hamilton bill, admitting Arizona with any territory without our consent, is a measure of a serious import to us as a part of the act of secession be to the country. Therefore do we protest to the Congress of the United States against this outrage, and although without our destiny under laws and institutions."

Copies were ordered forwarded to Delegate Smith.

CITY GETS NEW JOB.

TO TAX TELEPHONE COMPANY.

[BY THE ASSOCIATED PRESS—P.M.]

SAN FRANCISCO, Jan. 12.—Henry Root, vice president of the Home Telephone and Telegraph Company. The position carries a salary of $25,000 a year. Since the death of John I. Sabin, there has been no president of the corporation.

Mr. Scott was formerly president of the Union Iron Works of this city.

SLOPE BRIEFS.

Trade-marks in Oil Shipments.

SAN FRANCISCO, Jan. 12.—Judge William M. Morrow, in the United States Circuit Court today rendered a decision in favor of the defendant in the suit of the Galena Signal Oil Company against the W. P. Fuller Company. The case is the result of a dispute over trade-marks used in the shipment of oil.

Van Winkle to His Mother.

SAN FRANCISCO, Jan. 12.—The will of the late Lawrence Everett Van Winkle, who killed himself in Golden Gate Park, a few days ago, was filed for probate today. His entire fortune is left unreservedly to his mother. The value of the estate is not given.

Stanford Faculty Drops Students.

STANFORD UNIVERITY, Jan. 11.—Still persevering in their attempt to quash every semblance of hazing or "roughhousing," in the student dormitory, Encina Hall, the faculty committee today dropped two more men from the University, R. W. McElroy and B. O. Nordman. The most grievous offense proved against either of the suspended students was that they were present at the tubbing of a freshman. Both were members of the sophomore class.

Approves Consular Bill.

SAN FRANCISCO, Jan. 12.—The board of directors of the Merchants' Exchange has passed a resolution indorsing Senate bill No. 1341, providing for the reorganization and Americanization of the consular service in the United States. The resolution requests the Senators from California to support the bill.

Master Painters and Contracts.

SAN JOSE, Jan. 12.—At the session of the California Master Painters convention today the Committee on Resolutions recommended that master painters and decoraters should not take work in any locality except under the rules of the respective local bodies. It was also voted that the work painting contracts should be segregated and not be let as subcontracts, as at present.

Building Trades Council Robbed.

SAN FRANCISCO, Jan. 12—The safe in the office of the Building Trades Council on Mission street was blown open some time last night by burglars, who secured $541 and made good their escape.

Stock Broker Mitchell Missing.

SAN FRANCISCO, Jan. 12—R. Brent Mitchell, the stockbroker who failed recently for $110,000, has disappeared, and his friends and family say they do not know where he is. He left the city last Saturday, saying that he was going to San José, but no trace of him can be found there. It is believed that Mitchell's creditors will receive little or nothing.

THE RAINFALL.

Milton.

MILTON, Jan. 12.—One and fifty hundredths inches of rain have fallen here during the present storm and the storm is still on. All present needs are now amply supplied.

Hollister.

HOLLISTER, Jan. 12.—There was one inch of rain here at 4:30 p.m., and good indications for more. This will enable the irrigation company to furnish the first irrigation for the season. Everybody is jubilant.

Redwood City.

REDWOOD CITY, Jan. 12.—All fear as to a crop failure in this county through lack of rain has been succeeded by jubilation on the part of the farmers owing to the storm which has swept over the county.

Hanford.

HANFORD, Jan. 12.—Heavy rain commenced falling at 4 o'clock this afternoon. The wind is southeasterly, the barometer is lowering and the temperature is warm, giving indications that the drought has been broken. As a result of the storm the people are jubilant.

Fresno.

FRESNO, Jan. 12.—A steady rain has been coming down all day and the prospects are that it will keep up until tomorrow. The wind is right for plenty of rain. The downfall is welcomed, for it was much needed by ranchers. So far, the fall has been the best of the season.

Napa.

NAPA, Jan. 12.—The heaviest rainstorm for some years past descended on Napa this morning. In twelve hours the rainfall amounted to 2.80 inches. Farmers will now be able to proceed with plowing, and much barley and wheat will be sown. Stockmen are also being greatly benefited and feed and pasture land will be given a fresh start.

Northern California Soaked.

SAN FRANCISCO, Jan. 12.—No serious damage has been done in this harbor by the storm which has prevailed for the last twenty-four hours. The ferryboat Tamalpais broke down last night, but was towed back to her slip without harm. Several vessels dragged their anchors, and a number of mooring lines parted. The wind has abated, and Forecaster McAdie of the Weather Bureau predicts that the storm will soon moderate.

Around Sacramento.

SACRAMENTO, Jan. 12.—Rain is still falling in this vicinity. The storm started at 2 o'clock yesterday afternoon, and during the night the precipitation was very heavy. Owing to lack of rain, farmers, fruit growers, stock raisers and merchants were blue over the outlook. Today they are in a joyful mood over the splendid prospect for large crops. The downpour was general throughout the valley and in the mountains. Nearly one foot of snow fell in the mountains about Truckee and Summit. Plenty of feed for hungry cattle and sheep is now assured.

Santa Clara Valley.

SAN JOSE, Jan. 12.—Gentle rain has fallen throughout the Santa Clara Valley since 2 o'clock yesterday afternoon, and it is still raining. Although the fall was only .35 of an inch up to 7 o'clock this morning, every drop has penetrated the soil, and no storm this winter has been so potential for good, as, with the expected aftermath of sunshine, vegetation will spring up as if my magic.

Nevada.

NEVADA, Jan. 12.—The greatest storm of the season commenced Thursday afternoon, accompanied by a high south wind. Three and one-half inches of water fell during the last twenty-four hours, relieving the water situation, which had become so serious that the pumps at the mines had suspended. Every mine in the district will resume after an idleness of nearly two months, causing general rejoicing throughout the district. A terrific wind put the telephone lines out of commission, causing trees to fall across the stage roads, while old buildings tottered. Every creek and stream is running bank full. The indications tonight point to a continuation of the storm.

THREE-MINUTE CARS FROM FOURTH AND HILL ST.

GRAND ILLUMINATION 50,000 LIGHTS

All the People Will Be There.
Don't Forget to Curl Your Hair.

Venice Midway

GRAND OPENING

This Sunday

And Every Day and Night Thereafter

FOUR FREE ACTS JAPANESE DAY FIREWORKS

ALL THE GREAT WORLD'S FAIR SHOWS

GROGGY FITZ RETAINS WITS.

Hammer-and-Tongs Battle With Willie Lewis.

Latter is Nearly Put Out, but Stays to the End.

Intercollegiate Football Meet. Maj. Miller Tired.

[BY DIRECT WIRE TO THE TIMES.]

SAN FRANCISCO, Jan. 12.—[Exclusive Dispatch.] The twenty-five-round fight between Willie Lewis and Willie Fitzgerald went the limit, and the referee gave the decision as a draw.

For the first ten rounds Fitzgerald had all the advantage. He delivered five blows to Lewis's one. His blows were cleaner, and in the in-fighting he completely outclassed Lewis. In the clinches, in every round, he used a terrible punch, which soon made Lewis's back, just above the belt, look like a piece of raw beef.

Lewis woke up in the ninth round, and landed several clean lefts to the mouth and neck. In the tenth, the honors were even, but in the eleventh, about the middle of the round, Fitz landed a right swing on Lewis's jaw and all but had him out. He hammered Lewis around he ring, and only the bell saved the Brooklyn boy.

In the twelfth round Lewis came up, showing wonderful recuperation, and after a good deal of rough work in the clinches, brought Fitz to his knees. The succeeding round was about even, but in the fourteenth Lewis began evading square fighting by running in and clinching, without delivering a blow, whereupon the gallery hooted him.

Fitz had things his own way in the fifteenth. The next two rounds were even, when, in the eighteenth, Lewis again had Fitz groggy at the end of the round.

In the nineteenth Fitz came up strong, and, although his left eye was nearly closed, he forced the fighting for two rounds. The next two rounds were even, but the last three were all in Fitz's favor. Fitz cut out the pace in each round, did all the fighting, forcing his man around the ring, and if he had not been tired from his tremendous exertion in the fight, would have knocked Lewis out.

At the end of the twenty-fifth round, in which Lewis hung on for more than half the time and delivered no clean blows, the audience expected a decision against him, but Referee Graney indicated a draw. The fight was tedious, and Lewis did not develop the speed or hitting power claimed for him.

EMPIRE LIFE'S DISSOLUTION.

NEW YORK, Jan. 11.—Directors of the Empire Life Insurance Company, through their attorneys today, filed a request in the Supreme Court that a receiver be appointed for the company in proceedings for its voluntary dissolution. The Empire company was one of those investigated by the legislative committee lately. Stacey Wilson, secretary and acting president of the company, then testified that the company had about twenty-two hundred policies outstanding, representing a total of $4,000,000. The company's receipts in 1904, he said, were $78,335 and its disbursements $79,000. The company had been barred from a number of States, Wilson said, and was then doing business only in New York, Pennsylvania and West Virginia.

BIG FIRE IN PANAMA.

PANAMA, Jan. 12.—At about 12:30 p.m. today the biggest fire which has occurred here in three years started on Malambo street, but was practically under control at 2 p.m., after burning two blocks inhabited by the poorer classes. There is much indignation at the Sanitary Department owing to the fact that, according to current reports, the fire was caused by the carelessness of employés of that department in fumigating the houses where the flames started. The buildings burned include two public schools and an orphan asylum.

GROSSCUP ON LEISURE CLASS.

CHICAGO, Jan. 12.—"God never ordained that there should be a leisure class," said Judge Peter S. Grosscup of the United States Circuit Court last night in an address at the new Hyde Park Baptist Church. "It is pull, pull, pull at the oars, up stream all the time. God intended that men should work." He said the financial investigations and scandals are not significant of a degenerating age, but show that the world is growing better. In closing, Judge Grosscup paid a tribute to the memory of President Harper of Chicago University.

CLOSE MILLS ON SUNDAY.

PITTSBURGH (Pa.) Jan. 12.—[Exclusive Dispatch.] Ministers have petitioned the United States Steel Corporation to close the mills on Sundays so as to permit workmen to attend church.

Eczema and Itching Scalp.

Can be cured with Smith's Dandruff Pomade, when all other remedies fail. 50c at druggists; free sample. Smith Bros., Fresno, Cal.

Removal.

THE HALL ARMITAGE COMPANY, The Sunset Land and Water Company, announce their removal to temporary offices at Nos. 107 and 108 Henne building.

City Hotels.

Opens February First

Hotel Alexandria

A GEM SET IN STEEL AND MARBLE

Constructed of steel, tile and marble—the first PERFECTLY FIREPROOF HOTEL of Southern California

HOTEL ALEXANDRIA will offer the traveler the highest type of service—the maximum of reposeful comfort and absolute security from fire

HOTEL LANKERSHIM

SEVENTH AND BROADWAY.

Los Angeles' newest, largest and most beautifully furnished hotel.

300 rooms—150 baths—all conveniences. Restaurant a la carte. Perfect cuisine.

COOPER & DAVIS, Lessees.

HOTEL LILLIE

IN THE CENTER OF EVERYTHING

C.A. WOODWARD PROP.

WHY YOU SHOULD STOP AT HOTEL LILLIE.

Because location is best in city, 434 S. Hill street. Because it is a high-class family hotel. The table unsurpassed; and, you can live there cheaper and better than at any other place. You are invited to call and investigate.

Hotel Alvarado

A select tourist and family hotel. N.E. CORNER WESTLAKE PARK.

The Ideal Location

Convenient to theaters and shopping district. The comforts of a home. The conveniences of a hotel. W. B. CORWIN, Prop.

HOTEL ROSE

BROADWAY, CORNER NINTH

Fine, new brick; beautifully furnished, STEAM HEAT

Private baths, hot and cold water. All sunny rooms. Telephone, electricity.

The Pickwick Apartments

833 SOUTH GRAND AVENUE

Just opened. Modern, one, two, three and four-room suites with buffet kitchens. Marshall & Stearns Company's Patented Wall Beds and Fixtures in every room.

Rates reasonable. Call and inspect the most beautiful apartments in Southern California.

Hotel Bellevue Terrace

Sixth and Figueroa

Rates, $30.00 Per Month and up.

The Leighton

A high-grade American-plan tourist hotel, 2127 West 6th. Faces south, on Westlake Park. 110 outside rooms—four stories. Take West 7th cars. 10 minutes from Broadway.

F. A. CUTLER, Mgr.

HOTEL CALIFORNIA

SECOND AND HILL STREETS

Most conveniently situated for both business men and the tourists. Our rooms and suites are most pleasantly arranged for sunshine. The fine, large, front porch getting the southern sun the entire day.

Our table d'hote meals at 25 cents with 35 cents for Sunday evening dinner, are making an enviable reputation for the California.

Hotel Waterville

Corner Seventh and Maple avenue. Brand new; porcelain baths, telephone, steam heat, running hot and cold water, electricity and gas; elegant furnishings. European, $10, $12.50 and $15.

MAYOR DAMNED "DRY" LAW.

KANSAS CITY (Mo.) Jan. 12.—"Damn the law. God could not enforce the prohibition law in Kansas and Jesus Christ would not!" Rev. John C. Lynn, a Presbyterian clergyman and president of the Civic League, testifying at Kansas City, Kan., today in the case brought by the State to oust Mayor W. W. Rose from office because of his alleged failure to enforce the laws, testified that these words were spoken by Mayor Rose May 6, 1905.

DECATUR COURT-MARTIAL.

ANNAPOLIS (Md.) Jan. 12.—E. S. Theall of Washington, D. C., addressed the court-martial this morning in behalf of Midshipman Stephen Decatur, Jr. Judge-Advocate Harrison stated the case of the prosecution and the case was given to the court-martial. This case is the second one of hazing against Decatur which the present court has tried.

Don't fail to visit Pasadena and the beautiful fireproof Hotel Green before returning to the East. There is no resort hotel in America so well furnished and surrounded by such beautiful parks as this hostelry.

San Francisco Hotels.

HOTEL HAMILTON

San Francisco's newest hotel, 125 Ellis street. Fireproof bldg. Centrally located. Telephone and steam heat in every room. European plan. Rooms without bath, $1 per day; with bath, $2. Suites from $2.50 to $4. Fourth and Ellis st. cars from Third and Townsend-st. depot pass the door.

HOTEL ST. KATHRYN,

480 Ellis Street, San Francisco. Modern tourist hotel. European plan. Rooms with bath $1.00 per day up. Centrally located. Cars direct to depots.

Relief Hot Springs

Rest, recreation, health at this ideal resort. Hot mud baths and mineral waters cure rheumatism, sciatica, uric acid disorders, nervous troubles. Modern hotel open the year round. Come now.

TRAVEL AND HOTEL BUREAU, 257 W. Third st., Los Angeles, Cal., or Dr. Charles E. Winslow, Medical Superintendent at the Springs. Phone Suburban 34.

San Jacinto

Resorts

INFORMATION BUREAU 4TH FLOOR TIMES BLDG. 9 A.M. TO 6 P.M. OPEN DAILY

The TIMES FREE INFORMATION AND RESORT BUREAU is for the accommodation of those seeking recreation, rest and recuperation among sea shore and mountain resorts. Particulars are furnished regarding Hotels and Private Boarding-houses; their attractions, rates, etc. Photographs, circulars and transportation literature are kept on hand for inspection and distribution. Times readers can obtain here, in a few minutes, information that would take a week and in many instances longer to procure if they were compelled to write for it.

ARROWHEAD HOT SPRINGS

ONE OF THE WORLD'S GREAT HEALTH RESORTS. RECUPERATION—REST—RECREATION.

Magnificent new hotel and bath-house now open. Delightfully located in foothills of San Bernardino Mountains.

Hottest curative springs known; 196 degrees. All kinds of baths scientifically given, including mud baths, Schott-Nauheim baths for heart disease, etc.

Agent Meets All Trains. Regular Automobile Service. Address for Particulars, ARROWHEAD HOT SPRINGS CO., San Bernardino, California.

Yes There Are

Other Resorts in California, but Why Not Get the Best for Your Money?

HOTEL ARCADIA

SANTA MONICA-BY-THE-SEA

Combines the Attractions of All California Resorts. Rates Reasonable Address A. D. WRIGHT, Prop., Santa Monica.

HOTEL CASALOMA

REDLANDS CALIFORNIA. IN THE MIDST OF ORANGE GROVES AND SNOW CAPPED MOUNTAINS.

F. S. ROSE, Manager

The Most Beautiful and Healthful Spot in California

WHY

are Fairview Hot Springs the best?
are Celery Peat Mud Baths best?
are you suffering when you can be cured in a short time?
Call us up and we will tell you.

Fairview Hot Springs Co. 701 O. T. JOHNSON BUILDING Main 1063; Home 1062.

ELSINORE Hot Springs and Lake View Hotel. Mud and hot mineral water baths excelled by none. For rates address C. S. TRAPHAGEN, Prop.

THE BUNDY HOT SPRINGS

Located in Elsinore, Riverside county, Cal. Especially good for stomach, kidneys, rheumatism. Hotel and baths practically under same roof. No staging. Santa Fe. L. G. Maxwell, Prop.

HOTEL SIERRA MADRE. Foot of Mt. Wilson, overlooks famous San Gabriel Valley and Baldwin Ranch; 15 miles from Los Angeles. Mountain water; American cook. Tel. Main 41, Sierra Madre. City office, 207 W. Third st. S. C. COLLINS, Prop.

Eden Hot Springs, Redlands, Cal. Recommended by leading physicians of Los Angeles, Riverside and Redlands, on account of the results. Eczema, Rheumatism, all blood and skin diseases cured. Rates $9 to $12 a week.

Where Will You Spend the Winter?

THE TRAVEL AND HOTEL BUREAU, 207 W. Third St.,

Will mail literature, rates and full particulars of any Hotel, Resort or Trip in California, on application.

Pasadena Hotels.

THE RAYMOND

PASADENA

The grounds comprise seventy-five acres of beautiful lawns and flower gardens, and a very fine golf course. The hotel has 275 rooms and 125 bathrooms. It overlooks the whole San Gabriel Valley, with a magnificent view of the Sierra Madre Mountains. It is reached by both lines of the Pasadena electric cars, the Santa Fe, Southern Pacific and Salt Lake routes.

WALTER RAYMOND, Proprietor. M. C. WENTWORTH, Manager.

HOTEL LA PINTORESCA, Pasadena

A select house; highest location; most comfortable house; steam heat throughout; water the purest; air the finest; table the very best; good golf grounds; popular rates. Apply for terms and booklet. M. D. PAINTER, Prop.

Railroads

Honolulu Japan China Europe

HUGH B. RICE CO., General Steamship Agents for all Trans-Atlantic and Trans-Pacific Steamship Lines

THOMAS COOK & SONS TOURS JAPAN AND CHINA

Per Pacific Mail S.S. Manchuria, Mar. 8, S.S. Korea, Mar. 22

218 W. Third St., Los Angeles Both Phones 392

Attention Tourists CALL ON US FOR INFORMATION AND LITERATURE ABOUT SAN DIEGO

HUGH B. RICE CO., Agts., San Diego Advertising and Excursion Bureau, 218 W. Third St.

TOURIST PULLMANS TO THE EAST

Now leave Los Angeles daily at 8:00 p. m. for Denver, Omaha, Kansas City, St. Louis, Chicago VIA THE

SALT LAKE ROUTE

The Popular Way to Travel

Through Dining Car service, the best in the West. Information 250 South Spring Street and First Street Station.

When You Go to Catalina Take Trains via SOUTHERN PACIFIC

The boat always waits for you—and you have last outward and first homeward landing. No delays. No waiting. Daily 9:05 a. m.; Saturdays 4:35 p. m. Ticket office 261 So. Spring street corner Third, and Arcade depot.

City Restaurants.

Clemens' Cafe

351 S. Hill St.

Table d'hote dinner, 75c 5:30 p. m. to 8:00. Meals a la carte served all day. Merchants' noon day lunch.

Cafe Bristol

A favorite dining place for professional and business men

Entire Basement H. W. Hellman Bldg. Fourth and Spring

DEL MONTE TAVERN

SWEDISH RESTAURANT

219-221 W. THIRD STREET.

WASHINGTON.

SON-IN-LAW NICK SPEAKS.

Longworth Takes a Hand in Tariff Debate.

He Would Free Filipinos as Soon as They're Fit.

Philippine Bill to Come to a Vote Next Monday.

[BY THE ASSOCIATED PRESS—P.M.]

WASHINGTON, Jan. 12.—Interest was injected into the Philippine tariff debate in the House of Representatives today by "Massachusetts idea" tariff expressions by Mr. McCall of that State, by a character study of the Filipino by Mr. Longworth of Ohio, and by a defense of President Roosevelt by Mr. Pou, a Democrat from North Carolina. Besides these, there were a number of speeches delivered on the merits of the bill, nearly all of which were in opposition to the measure.

During the day an agreement was reached whereby the debate is to continue for two days more. The House is to meet at 11 o'clock tomorrow and Monday and to close debate at 5 o'clock on the latter. The measure will be taken up for amendment under the five-minute rule Tuesday and doubtless disposed of on that day.

TARIFF DEBATES.

Mr. Broussard of Louisiana opened the debate on the Philippine Bill today. He figured that the Philippine treasury would receive $3.64 on every ton of sugar shipped from those islands to the United States under the bill, that the shipper would make a profit because of the tariff concession of $10.50. With this situation, the Philippines could well afford to ship here their entire product and buy sugar for their own use from Java or other sugar countries.

Mr. Broussard asserted with great emphasis that to reduce the tariff on raw sugar as contemplated in the bill would benefit the "sugar trust" more than any one else, simply by providing it with raw material at less than cost.

Asserting that the beet-sugar industry was the essential factor in the success of the irrigation projects of the West, Mr. Brooks of Colorado characterized as bad statesmanship any move to cripple it. If let alone, in ten years the sugar beet would furnish half the sugar consumed in the country. In six years the industry in Colorado had increased its production to $5,000 tons annually with a value of $4,750,000.

LAUGH ON DALZELL.

Mr. Brooks provoked good natured applause by applying Mr. Dalzell's argument addressed to the beet-sugar industry. "You need no protection; what you need is improved methods," to the iron and steel industry of Pittsburgh.

The statement of Mr. Dalzell that it would cost $4.13 a hundred to lay Philippine sugar down in New York was disputed by Mr. Brooks, who placed the figure at $2.85. The friends of the bill, he said, claimed that under it, but 200,000 tons of Philippine sugar would come here. Beet-sugar men were not afraid of that amount. They were afraid of the amount they themselves believed would come in—from 700,000 to 1,000,000 tons. The Filipino laborer who would produce the sugar, Mr. Brooks said, wears for clothes a breech clout; he gets his breakfast from a tree, his dinner from the same tree, and "works for 15 cents a day. This is the labor that will be placed in competition with the American laborer.

TOBACCO MAN'S WAIL.

Mr. Lamar of Florida asserted that an effectual repeal of the Chinese exclusion act would be accomplished so far as the tobacco industry is concerned by the passage of the bill. This he said, would benefit only the American Tobacco Company.

Opposition was made to the bill by Mr. Howell of Utah on the ground that it was not only a menace, but threatened the very existence of the beet-sugar industry. He revised the inception of the beet-sugar industry at which time the Republican party voted a bounty of 2 cents a pound to encourage it. Now that party, he said, was about to destroy it.

MASSACHUSETTS IDEA.

A brief speech against the bill was made by Mr. McCall of Massachusetts. Mr. McCall said from a tariff standpoint he saw no difference to this country between free trade with the Philippines and any other country in the world. As to the tariff, Mr. McCall announced that he was in favor of a judicious revision of existing schedules. Now there was, he said, a popular sentiment that the tariff schedules arranged nine years ago had grown inadequate to the best interests. He predicted that New York, Pennsylvania, Ohio and other States would join in this demand.

"If the tariff cannot be revised when two-thirds of the membership of both houses are Republican, when is revision to come?"

NICK WOULD FREE FILIPINOS.

In a fifteen-minute speech Mr. Longworth of Ohio, gave the House his impression of his Philippine trip last summer. Mr. Longworth was greeted with applause, and marked attention was given him. He favored the bill as the best means of developing the Filipino into a condition of self-government, at which moment he would be more than glad to drop the islands.

The passage of the bill, he said, would not damage one iota any American industry or American labor employed in that industry.

"I for one," continued Mr. Longworth, "am not in favor of holding the Philippine Islands as a part of the United States a moment longer than we have to."

This statement was met with general applause, but particularly Democratic.

"I am in favor of turning those islands over to the Filipino people," continued Mr. Longworth, "to govern themselves at the very first moment that they have proved to us that they are capable of governing themselves. How soon that time may come providence alone knows, but I say the sooner the better."

TAR-HEEL WISDOM.

In a brief speech Mr. Pou of North Carolina, declared that the $1,900,000 campaign fund of the Republican party at the last election had made it sure that there would be no satisfactory railroad rate legislation nor any revision of the tariff. Turning his attention to the incident of the ejection of Mrs. Minor Morris from the executive offices of the White House, Mr. Pou expressed great regret that hysteria had been indulged in to magnify that incident.

CHARGES AGAINST RAYNOLDS.

JOINT STATEHOOD FIGURES.

[BY THE ASSOCIATED PRESS—P.M.]

WASHINGTON, Jan. 12.—Charges against James W. Raynolds, renominated by the President as Secretary for New Mexico, were considered by the Senate Committee on Territories today, and the confirmation will be held up until they can be investigated. He is charged with being an offensive partisan, which did not have any effect on the committee. Former Delegate Rodey charged him with bulldozing the delegates of the last Territorial convention in order to accomplish the defeat of Rodey for renomination.

The serious charges against Raynolds are that when acting as Governor he pardoned notorious criminals for political effect; that he had manipulated his office so as to secure large fees; also that he and former Gov. Otero had, by some unfair means, procured lands eight miles wide on either side of an important stream which they use for a sheep ranch.

The Statehood fight enters into the matter to some extent, and Raynolds is opposed by the faction which is seeking joint Statehood with Arizona.

BIGELOW SAYS HE'LL TESTIFY.

REITERATES CHARGES AGAINST CANAL ADMINISTRATION.

Subpoena Issued for Appearance of Publicist Before Senate Committee on Interoceanic Canals to Substantiate His Sensational Allegations. Promises to Make Good Thursday.

[BY THE ASSOCIATED PRESS—P.M.]

WASHINGTON, Jan. 12.—The Senate Committee on Interoceanic Canals today placed in the hands of Sergeant-at-arms Ransdell a subpoena for Poultney Bigelow, the author and traveler, whose attack on the government of the canal zone and the management of canal affairs was denounced by Secretary Taft in a communication sent to Congress by President Roosevelt. The committee's purpose is to let him substantiate his story if possible, and if that is not done, to remove the stigma placed on the names of several officials of the Isthmian Canal Commission.

Bigelow has notified the committee that he will appear before it at 10:10 o'clock next Thursday.

Bigelow had a signed letter on "Panama" in today's New York Times. The communication in part follows:

"Two things are notable to him who reads the signs of the times.

"No German historian touches modern Hohenzollern history.

"No American engineer of standing cares to be identified with the Panama Canal.

"This is momentary only—we are happy to believe.

"My own purpose in going to Panama was to look at the conditions under which the negro laborers were compelled to live.

"My charges against our administration are those which any independent observer would have made under analogous conditions, and with analogous experience of the negro in tropical countries.

"These charges Mr. Taft does not meet.

"I have made several broad charges and I authorize the trustees of the Boston University to withhold my salary for the coming year if these charges are not substantially true. To determine this question it is absurd to call in as witnesses men who have political axes to grind. I am willing to abide by the brief yes or no of any one with respectable standing among average men of clean business record. It will cost no more to send such a man to Panama than to print pamphlets denouncing those who criticise the Canal Commission.

"Colon today is mainly a swamp, into which is dumped all the human excrements of the negro population, and where this population is compelled to sleep. There is no water at Colon save this swamp water and what can be collected by the dripping of the roofs of the shanties. The sanitary inspection of Colon is a shame. The negroes are leaving in large numbers by reason of legitimate grievance, which is a matter of common knowledge.

"Mr. Taft can hire hundreds of politicians to call me offensive names, but until he procures a respectable engineer or man of business to indorse the present state of administration on the canal zone, no amount of government printing will afford him any real comfort."

COL. IRISH WILL RETIRE.

Former Democratic Spellbinder Voluntarily Relinquishes Fat Job. Perkins's Successor.

[BY DIRECT WIRE TO THE TIMES.]

WASHINGTON, Jan. 12.—[Exclusive Dispatch.] For more than three years the California Senators have been trying to displace Col. John P. Irish from the post of naval officer of the port of San Francisco, which pays $5000 a year. Irish was originally a Democrat, but turned Gold and made speeches for McKinley. He did the job so well that he received the fat job. When Roosevelt became President, Senator Perkins wrote Irish suggesting that he resign. Senator Bard was also anxious to get rid of Irish. They failed. Irish wrote to Perkins stating that he liked the job and the climate. They could not secure the President's consent to displace him.

Now Irish has decided voluntarily to retire. He has had the position as long as he wants it, and has other matters to attend to.

Senator Perkins has picked a man for the place and he will be appointed. This eliminates ex-Senator Cutter, Gen. Stone and a few others, and he says his man has not been mentioned for the place.

BRAZILIANS DISSATISFIED.

Newspapers Do Not Like Way Panther Incident Has Been Settled.

[BY DIRECT WIRE TO THE TIMES.]

RIO JANEIRO, Jan. 12.—[Exsive Dispatch.] The settlement of the Panther incident is received here with mixed feelings. Most of the papers say that Brazil has given way. The Tribuna, under the heading: "A Diplomatic Failure," says that the settlement amounts to a humiliation of Brazil and that the conduct of the government is blamable. The Noticia says the conduct of Germany is altogether inexplicable and considers without importance acts amounting to a violation of territorial sovereignty.

WASHINGTON BRIEFS.

Chinese Towns Opened.

WASHINGTON, Jan. 12.—By the terms of the new Chinese-Japanese treaty signed December 22, last, the following towns and cities have been opened to the world's trade: In the province of Shang King, Fengh Wang Cheng, Liao Yang, Hsin Min Tung, Tiehling, Tunkiangesu, Sakumen; in the province of Kirin—Chengehun (Huan Cheng Tseu,) Ninguta, Hunchun, San Hsing; in the province of Heilung, Kiang Tsitsihar, Hailer, Aihun, Manchuli.

Money for Public Buildings.

WASHINGTON, Jan. 12.—At today's meeting of the Committee on Public Buildings, sub-committees were announced and a general discussion of bills was begun. Members already have introduced building measures providing for an expenditure of about $40,000,000. The members of the committee are agreed that a bill carrying an appropriation of more than $14,000,000 is wholly out of the question. It is expected that before the end of the session appropriations sought for new buildings will aggregate $75,000,000.

Purchase of Discharges.

WASHINGTON, Jan. 11.—The rules governing the discharge of enlisted men from the army by purchase have been amended by changing the scale of prices. Some of the figures have been lowered and others increased. The new schedule is as follows: After one year's service, $120; after two years' service, $100; after three years' service, $80; after six years' service, $65; after seven years' service, $60; after eight years' service, $55; after nine years' service, $40; after ten years' service, $35; after eleven years' service, $30. It is also declared in the amended rules that it is not the policy of the War Department to permit a soldier to purchase his discharge when there is any special reason to the contrary.

ELECTIONS FOR PARLIAMENT.

SIR CHRISTOPHER FURNESS THE FIRST TO WIN OUT.

Three Liberals and One of the Opposition Chosen in the Opening Canvasses—Odds Laid Against Balfour—Efforts of the Labor Party. Unionists Give up Many Seats.

[BY THE ASSOCIATED PRESS—A.M.]

LONDON, Jan. 12.—The general election opened this morning, and by 10 o'clock the name of the first member of the new Parliament was announced, Sir Christopher Furness, Liberal, being returned for Hartlepool. Sir Christopher, however, was not opposed. A little later, the score was evened by the unopposed reelection of Austin Taylor, for East Tosteth. In the course of the day two more Liberals were elected without contest. Nominations were made today in 180 boroughs. The Liberals claim that they will capture tomorrow several seats there which, during the last Parliament, were held by Unionists.

There is little betting on the result, as the earlier elections, on which the fate of such important candidates as Balfour, George Dyndham, (Conservative, Dover,) Sir Gilbert Parker (Conservative, Gravesend,) and Winston Churchill, all of whose contests take place tomorrow, are liable to have widespread influence on the voters in the later elections. At some of the Liberal clubs the odds of 6 to 4 have been laid against the reelection of Balfour.

Much interest attaches to the efforts of the labor party to secure the return of a sufficient number of members to make the Independent Labor party an effective force in the new House of Commons. Some eighty candidates, Labor Unionists and Socialists, are running.

The Liberals made an encouraging start in the election struggle by winning another seat at Iswich, which elected the two Liberal candidates by large majorities. Daniel Ford Goddard was reelected and Felix Cobbold defeated Charles Dalrymple, who for several years has represented Ipswich in the Conservative interest.

Ipswich was the only borough which polled today. For the last ten years the borough has returned one Conservative and one Liberal. This Ipswich district, which in 1886 gave the first electoral decision against Gladstone's Home Rule Bill, has given the first blow to Joseph Chamberlain's fiscal programme in favor of free trade.

Sir Charles Dalrymple, the unseated member, is a barrister and land owner, and was considered a good enough candidate in 1885 to be put up against Gladstone in the famous Midlothian campaign. He was defeated then, but was elected for Ipswich in 1886, and has held the seat since. The polling was unusually heavy, showing how deeply the country is stirred by the fiscal struggle.

One of the remarkable features of the campaign is the extraordinary number of seats handed over to the Liberals without any attempt by the Unionists to contest them. This is attributed in Conservative circles to the certainty that the Liberals will win the election, it being argued that it is better to reserve the Conservative strength for a latter struggle, which is anticipated after the Liberals have held office for a year or two, when the Unionists consider the chances of their being returned to power will be more promising. There is, however, great uncertainty on all sides as to the extent of the Liberal victory.

The Liberal enthusiasts claim that their party will have a working majority independent of the Irish Nationalists, but more conservative elements give Premier Sir Henry Campbell-Bannerman a majority of only 60 or 70, leaving the Irish Nationalists the balance of power.

Arthur J. Balfour's seat, East Manchester, appears endangered. Winston Churchill's amazing vitality and enthusiasm have spread beyond his own division (Oldham, near Manchester) and have infected the whole city of Manchester.

MORALES OUT OF PRESIDENCY.

CACERES NOW RULES REPUBLIC OF SANTO DOMINGO.

Former President, With a Broken Leg, to Leave for Porto Rico on United States Gunboat Dubuque. New Executive Favors the Roosevelt Treaty, and Peace is Assured.

[BY THE ASSOCIATED PRESS—A.M.]

SANTO DOMINGO, Jan. 12.—Morales's resignation as president of Santo Domingo was tendered this morning and accepted later in the day. He will leave this city on board the United States gunboat Dubuque, bound for Porto Rico. The former president will be accompanied by Enrique Jiminez.

Vice-President Caceres, who has been acting as president since the time Gen. Morales fled from the capital, is now, according to the constitution, President of Santo Domingo. The change in the government does not imperil the negotiations for a treaty between Santo Domingo and the United States. Gen. Caceres is favorably inclined toward the ratification of the agreement reported.

Gen. Morales, it is said, was recently hidden in a cave, nursing his wounded leg. He afterward sought refuge in the American legation here. Negotiations are in progress with the object of inducing him to resign the Presidency and leave Santo Domingo. It is claimed here that the step taken by Morales in seeking the protection of the American flag virtually puts an end to the disturbances in this republic.

STATE DEPARTMENT ADVISED.

[BY THE ASSOCIATED PRESS—A.M.]

WASHINGTON, Jan. 12.—The State Department today received advices by cable which make it apparent that the difficulty is at an end in Santo Domingo. They were to the effect that on the morning of the 11th inst., Morales claimed asylum at the American legation. He has voluntarily resigned his Presidential office, and is going to San Juan, Porto Rico.

The Cleveland Leader today prints the following: "Gen. Ramon Caceres, temporary president of Santo Domingo, has cabled the Leader that he will favor the Roosevelt treaty, and that peace in the little republic is assured. The cablegram was signed by Pardo Clyde, agent, and was in answer to one sent by the Leader, asking President Caceres as to his intentions regarding the treaty and the prospects for peace."

A LEE BEGS LODGING.

Grandson of Maj.-Gen. Charles of Revolutionary Fame Object of Charity in Chicago.

[BY THE ASSOCIATED PRESS—A.M.]

CHICAGO, Jan. 12.—Gray-haired and bent with age, Samuel Lee, who claims to be a grandson of Maj.-Gen. Charles Lee of Revolutionary fame, was an applicant for lodging at the Harrison-street police station last night.

Justice Caverly, to whom he told the story of his plight, gave him the price of a bed and he hobbled away to a Clark-street lodging-house. "I am 77 years of age," the old man said, "and this is the first time in my life that I have been compelled to ask for a night's lodging in a police station.

Lee was born in Philadelphia. He was color bearer of Co. F, Twenty-sixth Pennsylvania Volunteers, in the War of the Rebellion. At the battle of Lookout Mountain, his right hand was shot off. He received a pension from the government of $22 a month. Coming to Chicago before the great fire, he has lived here since. He has been employed in the County Recorder's office, he said, and also in the postoffice, under Col. Stuart.

MAN AND MULES IN ATOMS.

Thousand Quarts of Nitro-Glycerine Exploded in Indian Territory. Made Great Hole.

[BY DIRECT WIRE TO THE TIMES.]

GALVESTON, Jan. 12.—[Exclusive Dispatch.] News was received today from Tulsa, I. T., that one thousand quarts of nitro-glycerine exploded at the magazine of the Western Torpedo Company, two miles from Chelsea, yesterday evening, literally blowing to atoms James O'Hara, a shooter, and a team of mules, which were standing alongside the magazine.

The only trace found of O'Hara was a piece of the jawbone and a bit of his coat, a half mile from the scene of the explosion. The explosion tore a hole in the ground thirty feet across and fifteen feet deep and shook the town of Chelsea like an earthquake, breaking plate glass and doing other damage.

ARABIAN WHEAT FOR MEXICO.

Turkey First Government to Reply to Many Inducements to Relieve Sister Republic's Shortage.

[BY DIRECT WIRE TO THE TIMES.]

EL PASO, Jan. 12.—[Exclusive Dispatch.] Arabian wheat will soon be on the market in Mexico as a means of supplying the present shortage, which amounts to almost a famine.

S. S. Selim, an Arabian, who went to the City of Mexico some months ago and opened a cigarette factory, recognizing the scarcity of wheat and the impossibility of securing relief by any means yet attempted, has arranged to import quantities from Arabia and Mesopotamia. He declares he can sell it at lower figures than native wheat or that imported from the United States.

The government has offered many inducements to foreign countries to import wheat, but this is the first substantial reply.

LOS ANGELES' PLACE AMONG BUILDERS.

[BY DIRECT WIRE TO THE TIMES.]

CHICAGO, Jan. 12.—[Exclusive Dispatch.] During 1905, permits were taken out in twenty-six of the principal cities of the country for the construction of buildings aggregating in cost $528,186,412, against $375,571,130 for 1904, a gain of $152,615,282, or 40 per cent. This is a remarkable showing.

Never before in the history of this country has anything like it been seen, yet, on the other hand, there is, in so far as one can discern, no reason why building in 1906 should not exceed the magnificent totals of 1905. All but four of these cities show substantial increases; not a small gain, but a good healthy advance in material development over 1904.

The figures in detail as shown by official reports to Construction News are as follows:

City—	1904. Cost.	1905. Cost.	Pr.ct. Gain.
New York	$ 92,083,400	$147,903,642	60
Brooklyn	49,358,687	70,849,900	44
Chicago	45,967,500	69,445,130	52
Philadelphia	23,867,730	29,431,235	23
St. Louis	14,383,732	22,191,012	54
Milwaukee	8,131,640	9,882,237	20
LOS ANGELES	8,808,962	10,231,097	14
Boston	9,018,637	10,917,004	21
Kansas City	4,725,605	10,961,050	97
Detroit	5,950,147	7,071,846	19
Indianapolis	4,531,240	5,702,660	26
Cleveland	4,629,319	7,390,257	11
Buffalo	6,701,945	8,885,393	32
Minneapolis	3,960,027	4,048,274	25
St. Paul	2,308,796	2,285,846	3
Allegheny	2,474,492	3,892,014	*3
Memphis	4,198,267	3,472,443	*17
Atlanta	2,474,565	5,486,685	91
Columbus	2,909,276	4,856,290	66
Louisville	2,909,493	2,988,690	03
New Orleans	4,021,973	4,774,541	18
Denver	5,515,610	13,888,826	61
Washington	10,722,949	21,941,595	21
San Francisco	17,514,783	16,245,047	*7
Pittsburgh	6,536,200	9,709,700	19
Cincinnati	7,764,139	6,784,784	*13
Seattle			
Totals	$375,571,130	$528,186,412	

*Loss.

25 Per Cent. Reduction

Following our usual custom we will allow 25 per cent. reduction on all our overcoats and suits with the exception of plain black and blue. We do this each year in order to close out our stock and start the new season with new goods. These are on sale at the Silverwood Broadway store.

F. B. Silverwood
221 S. Spring St.
Broadway and Sixth

UNIQUE RITES OF PATRIOTS.

THREE ORGANIZATIONS JOIN IN INSTALLATION.

Stanton Post and Relief Corps, and Rosecrans Camp, Sons of Veterans Unite in Ceremonies of Inducting New Officers for Coming Year, Marking an Epoch.

The installation of officers for the coming year by Stanton Post, No. 85, G.A.R., Stanton Relief Corps and Rosecrans Camp, Sons of Veterans, held in Elks' Hall last night, was not only a great success, but it marked a new epoch in the history of the Grand Army of Los Angeles. Never before in this city or in this section, according to officers of Stanton Post who have been here for years, has there been a triple installation.

The Post and Relief Corps have held their installations together for years, but the Sons of Veterans have never before joined in these celebrations. The movement of late to bring the Grand Army and the Sons of Veterans closer together has borne fruit and the Sons of Veterans were given a place last evening between the Grand Army and the Women's Relief Corps.

This fact was commented on by the speakers and the hope was expressed that the closer relations between the Grand Army and the organization of young men would prove of great benefit to both organizations and to the work they are doing.

Elks' Hall was filled with members and friends of the three organizations. Large American flags formed the principal decorations.

United States Marshal H. Z. Osborne aid to the commander-in-chief of the Grand Army; Mrs. Spence, president of Columbia Circle, Ladies of the Grand Army; Mrs. Mary Hartwell, past department president of the Women's Relief Corps; Commander John Burns of Bartlett-Logan Post, G.A.R.; Mary Hayes, a veteran army nurse, and Past Commander W. H. Sallada occupied seats on the stage as guests of honor of the evening.

GRAND ARMY INSTALLATION.

After a brief preliminary session Department Installing Officer W. S. Daubenspeck took charge and immediately proceeded with the fittingly simple but impressive ceremony of installing the new post officers—Post Commander George C. Somners; Senior Vice-Commander D. L. Durand; Junior Vice-Commander J. C. Whittington; Surgeon Charles E. Case; Chaplain J. B. Santee; Officer of the Day W. S. Daubenspeck; Quartermaster H. H. Bartlett; Adjutant J. M. Guinn; Officer of the Guard H. W. Cowles; Sergeant-Major J. A. Osgood; Quartermaster-Sergeant N. C. Whins.

Many of these officers have held office in previous years and several are Past Post Commanders. Adjt. J. M. Guinn has served continuously in that office for fourteen years, which is pretty near a record.

After the impressive ceremony, Post Commander Somners took charge and in a few words assured his comrades of his heartfelt appreciation of the honor they had conferred upon him. Then called Commander Fred Munsey of Rosecrans Camp to the chair and turned the meeting over to the Sons of Veterans. Mrs. Barlow rendered an appropriate vocal selection and responded to an encore with a medley of popular songs.

ROSECRANS CAMP INSTALLS.

Retiring Camp Comander Munsey turned the meeting over to Installing Officer J. A. Medlar and the impressive ceremony of installation of Rosecrans Camp was gone through with, the following officers being installed: Camp Commander Christian Haag, Senior Vice-Commander Harry Fitch, Junior Vice-Commander Royal Stott, Camp Council Fred C. Munsey, Howard Woodward and L. K. Blind, Camp staff, C. L. Shinn, secretary; Charles B. Glase, treasurer; C. E. Locke, chaplain; sergeant of the guard, F. W. Heidel; color sergeant, K. F. Lauterback; S. R. Dady, principal musician; T. J. Claffy, corporal of the guard; Charles Haag, inside guard; Haman Ketler, outside guard.

Col. Conard, Division Commander of the Sons of Veterans, then presented Rosecrans Camp with a handsomely framed war calendar, acting for Gen. Henry W. Lawton Camp No. 10 of Long Beach. The calendar gives the date and a brief account of every one of the more important engagements of the Civil War.

Camp Commander Haag called Mrs. M. Colman, retiring president of Stanton Relief Corps to the chair and turned the meeting over to her.

LADIES' INSTALLATION.

Mrs. Colman gracefully conducted the ceremonies until they were placed in the hands of Installing Officer Addie E. Johnson and Conductor Malvina McKinnie. The following officers were installed with the beautiful ceremony in the ritual of the Women's Relief Corps: President, Mrs. Geneva B. Algie; senior vice-president, Cynthia B. Habill; junior vice-president, May Medlar; secretary, Ella M. French; conductor, Mattie Maker; guard, Helen M. Percival; assistant guard, Lillian Miller; assistant conductor, Alice Tuttle; patriotic instructor, Ida V. Herendeen; press correspondent, Florence D. Salleda; musician, Cynthia B. Clapp; color bearers, Lucy Robinson, Florence Swartout, Harriet Moulton and Belle Prudhomme. Mrs. Addie E. Johnson, who has been elected treasurer of the corps, was not installed last night, owing to the fact that she was the installing officer.

VENTURA.

MANY OWNERLESS DOGS.

[SPECIAL CORRESPONDENCE OF THE TIMES.]

VENTURA, Jan. 12.—The town is overrun with ownerless dogs. The marshal has been bitten by a stray cur and has declared warfare on the canines. He will enter immediately upon a campaign of extermination of all ragless ones. There is a rush to the town hall for dog tax tags and the marshal is wondering how he will kill the curs when he catches them. He has been contemplating the drowning method, the asphyxiation road to dog heaven, and electrocution. A local electrician has taken the matter in hand and says that he can easily dispose of the useless dogs and by painless methods. He will establish a chair of electrocution, tie the dog therein and simply press the button. The juice will do the rest. The latter method will in all likelihood be the one adopted.

The Quality Store

Overcoats and Cravanettes

The weights and weaves that are correct for this season.
Proper fashions.
The M. & B. label is a guarantee of honest values.

$15 to $50

Boys' Top Coats and Cravanettes
The Best and Largest Showing in the City

OUR BIG SPECIAL
Men's Fancy Hose 20c PAIR
WORTH TWICE THE PRICE

MULLEN & BLUETT CLOTHING CO.
SPRING AND FIRST

MEXICAN BLANKETS AND INDIAN RUGS
The most extensive collection in Los Angeles. See it today.
MEXICAN INFORMATION BUREAU
W. T. SELLECK, Mgr. 246 S. Spring

Whist And Other Games

We have a very large assortment of suitable prizes for any event.
Prices as low as 50c and as high as you wish.
We would be pleased to have you call and look them over.

S. Nordlinger & Son JEWELERS ESTABLISHED 1869
323 South Spring Street

CAPITOL FLOUR
Your body requires nourishment and energy. Capitol Flour supplies it.
Every sack Guaranteed
CAPITOL MILLING CO.

URBANA WINE CO'S Gold Seal
America's Favorite Champagne
Has a sparkling beady tang equaled by no other wine. Costs but HALF the imported product
Two Kinds
Special Dry—Brut
Sold by all leading grocers and wine merchants
Urbana Wine Co.
Sole Maker Urbana, N.Y.

Keeley Cure
1022 SOUTH FLOWER
Thousands have been cured of liquor habit by the Keeley Cure. Let the Keeley save you. A short treatment, given with convenience and comfort. Invited.

Framing
Ye Print Shop
FORD SMITH & LITTLE
313 South Broadway

When You Have An Accident
with your watch bring it to us for repairs. We do high-class work at lowest possible prices.
J. ABRAMSON
Jeweler and Silversmith.

Original One-Price Tailors
NO MORE $15
Suits worth $25 to $30
Glasgow Woolen Co.

Don't Fail to Attend
January Reduction Sale
On Furniture and Carpets
A. B. WILMANS & CO.
516 South Spring St.

2-YEAR
All Diseases of Private Nature
with a written guarantee that the cure is permanent.
Office hours 10 to 4 daily.
DELANY.

NOVELTIES
WOMEN'S
Paris Cloak and
252 South

FURNITURE, Carpets
LYON-McKINNEY
633 SOUTH BROADWAY

Guaranteed Cure for Piles.
Itching, Bleeding or Protruding Piles. Cure guaranteed or money back. Pazo Ointment relieves you in 6 to 14 days. 50c.

"The Sport of Kings."
Dr. Dinsmore, pastor of Temple Baptist Church, in the next Sunday's Topic in his lecture in the Armory, Eighth and Olive, on "The Fighting Sport of Kings." Services, Christian Endeavor meeting, gospel song preached early and sing with the evening service. Strangers in the city always most cordially welcomed.

Dinners at the Europa Cafe
Comfort on the stomach for your dinner at the Europa Cafe, Fourth and Broadway.

Lectures, Recitals, Musical programs.
Developer. Sun Drug Co. (3 stores.)

Sunset Telephone
Emergency value
Of a Sunset Telephone in your home cannot be estimated. It might save your life. And yet its mere saving in car fare will more than pay the 5c a day it costs. Hadn't you better order a Sunset today?
Telephone Contract Dept., Main 47.
SUNSET T. & T. CO.

GOT A CORKER IN CORKHILL.

Hadley's New Witness Has Oil Trust's Secrets.

Rockefeller's Office Boy Was Later Confidential Man.

Rogers's Four-Point Answer. Hearing Resumed.

[BY THE ASSOCIATED PRESS—P.M.]

NEW YORK, Jan. 12.—The attempt of Atty.-Gen. Hadley of Missouri to compel Henry H. Rogers, vice-president of the Standard Oil Company of New Jersey, to answer certain questions put to him during his examination before Commissioner Sanborn, came up before Justice Gildersleeve in the Supreme Court today. Counsel for Rogers asked for a brief adjournment, and the hearing was later adjourned until 10:30 o'clock Saturday morning.

Through an anonymous letter signed "Wall Street Clerk," Atty.-Gen. Hadley of Missouri discovered yesterday a witness whose testimony, it is declared, will probably do more to disclose the secret workings of the Standard Oil Company than that of all the witnesses who have hitherto been examined during the inquiry before Commissioner Sanborn.

The witness, John Corkhill, began his business career as John D. Rockefeller's office boy, and worked his way up until he was confidential man to W. Rockefeller, manager of the Standard Oil clearinghouse, where the relations between the subsidiary companies of the Standard corporation are said to be handled. Corkhill continued with the Standard until John D. Rockefeller's retirement from active management. He followed a period of retrenchment, and he resigned. The writer of the letter to the Attorney-General said he feared he would lose his position if his identity became known, but that he would help the investigation and recommended Corkhill as a valuable witness. Immediately upon receipt of the letter over to Hadley, assistant Attorney-General, at once, and when the day was over Corkhill was located.

"Mr. Corkhill," said the assistant Attorney-General, "the State of Missouri has instituted proceedings to oust the Standard Oil Company of Missouri, the Waters-Pierce Oil Company and the Republic Oil Company, all part of the Standard Oil trust. I understand that you know something about the operations of these companies, and I desire to call you as a witness."

"Yes," said Corkhill. "They are all on Broadway. While I was with Rockefeller all the reports passed through the office. I don't know about them though. I guess you had better talk to my lawyer."

The lawyer referred to was called in conference, and said he could not see why Corkhill should not talk if he knew. He advised, however, that his client think it over during the night. This was agreeable to Hadley, and an engagement was made for Mr. Corkhill was to meet Hadley and accept service of the subpoena which was issued for him.

"Mr. Rockefeller was the best man the Standard Oil employés ever had," Corkhill said, after his talk with Hadley. "He was never too busy to listen to me. If you wanted advice or help, he would give it. While he was running things was very different from what they are now. They say 'yes,' so I will tell you."

When the news of the discovery of Corkhill and what the latter said was known to Atty.-Gen. Hadley he was pleased. "He'll make the best witness we have," he declared. "This obstruction does not always pay. It appears, from the day's developments, that it has had a distinct advantage. Of course, I secured the issuance of a subpoena for W. H. Bemis without a second. I hope we will get under the impression," he added, referring to the postponement of the hearing yesterday, "that the counsel of the Standard Oil attorneys dictated by the belief that if the state or testimony-taking before the proceedings in the Supreme Court I will be so anxious to have that Mr. Archbald, William Rockefeller and all the other men I can catch, with the exception of the Standard Oil men, be examined before I leave the state."

Corkhill, who has been the head of the Standard Oil attorneys since the Missouri Special Commissioner began, had no hesitancy yesterday in admitting that, in the event of Judge Ruling by Justice Gildersleeve's case would be taken to the appellate division of the Supreme Court.

"There will be no delay," said Hadley, "as our first task of this. "No matter how long it takes, though, we'll get there."

Both Hadley and Atty.-Gen. Crow of the State had a talk at the Hadley last night. Mayer said that the visit had been purely social. He was thinking of knowing Hadley. The conference had been talked over, of course, but there was no part for his office to play.

Bracelets 25c
VALUES TO $1.25
Women's bracelets, in chain and Nethersole styles, made from 14-karat gold filled and sterling silver; assorted patterns; very dainty styles; values up to $1.25; specially priced for the January Clearance Sale, Today, at the jewelry counter, choice, each, 25c.

The Broadway Department Store

BROADWAY, COR. FOURTH LOS ANGELES. AVENUE WITH PROPRIETOR

Briar Pipes 25c
GOOD 50c ONES
For Saturday we offer an excellent assortment of men's genuine French briar pipes with rubber, celluloid and horn mouthpieces; assorted shapes; pipes that never sell for less than 50c; for the January Clearance Sale Today, at the jewelry counter, choice, each, 25c.

SECOND SATURDAY OF THE JANUARY CLEARANCE SALE

BIG BARGAINS FOR THE END OF THE WEEK

Women's Oxfords, Sandals, Juliets, 98c

350 Pairs—Well Worth $2.00 and $2.50

An assorted lot of women's oxfords, sandals and juliets; 350 pairs; the oxfords are of bright patent coltskin; Blucher style; others of fine vici kid in ribbon tie style, with Cuban heel. Then there are juliets and oxfords of glace kid in comfortable fitting shapes with rubber heels. The lot also contains patent leather sandals with three and four straps, plain dress toes and Cuban heels. All the season's newest and most wanted toe shapes; not a pair in the lot worth less than $2.00; many of them are good $2.50 values; all sizes to begin with. This will not last long at this price, so come early if you're interested. Today, the pair, 98c.

Women's $3.50 Fine Dress Shoes $2.48

Women's high-grade dress shoes, mostly manufacturers' samples; all the season's advanced toe shapes. These shoes are made of fine glace kid or bright patent kid; have hand-turned or welted extension soles; Cuban, spike and French heels; lace, Blucher or college button effects; plain toes; suitable for dress wear, or mannish shapes for street use. There's an excellent range of sizes. The strongest values are in sizes up to 4½; regular $3.50 values. Today, the pair, $2.48.

Men's Branded $5.00 Shoes $2.73

ALL SIZES—CUSHION SOLES

Men's fine shoes of a well-known branded $5.00 line. These shoes are made of fine vici kid or bright patent coltskin; Blucher style on nobby, comfortable lasts; soles hand sewed, fitted with soft cushion insole; just the thing for people with tender feet; all sizes to select from, but only a limited quantity. Regular $5.00 ones, while they last, Today, the pair, $2.73.

Men's $3.00 Shoes $1.98

An assorted lot of men's $3.00 Goodyear welted shoes, made of vici kid, box calf and patent coltskin; single and double soles; Blucher, lace, button and congress styles. A dozen different toe shapes to select from. All sizes in the lot, but not all sizes of each style. Every pair worth $3.00; some worth $3.50. On sale Today, choice, the pair, $1.98.

Infants' Shoes—Made of vici kid; lace styles; red, brown and black; rounding toe shapes; hand turned soles; sizes 1 to 4; 50c kind; Today, the pair..... 35c

Misses' Shoes—Misses' and children's shoes, made of bright patent kid; dull kid tops; lace style; dressy toe shapes; sizes 8½ to 2; $2 ones, Today $1.39

School Shoes—Juvenile school shoes; made of vici kid and box calf; solid oak leather soles; patent leather tips; sizes 8½ to 2; $1.50 values; Today, the pair 98c

Venice Lace Collar and Cuff Sets 25c

Dainty Designs—50c to 75c Values

Women's fine quality collar and cuff sets of Venice lace, in white and cream; an excellent assortment of pretty designs; regular values range from 50c to 75c; specially priced for Today only, and they won't last long at the price, the set, 25c.

25c Stock Collars 10c

Oriental and Venice lace stock collars; also embroidered Swiss and lawn collars; pointed and tab effects; handsome patterns; would be cheap at 25c. On sale Today only, choice, each, 10c.

$1.25 Chemisettes 98c

Large size yoke chemisettes of excellent quality Venice lace; cream or ecru; splendid patterns; actual $1.25 values; specially priced for the January Clearance Sale Today only, choice, each, 98c.

75c Art Pieces 35c

Linen lunch cloths, squares, scarfs and doilies; cut linen pieces and embroidered patterns; some with drawnwork designs, others hemstitched or stamped in floral patterns for embroidery; regular values to 75c. Today, each, 35c.

49c Pillow Tops 25c

Tapestry pillow tops of excellent quality material; large variety of patterns; very pretty colorings; many oriental designs in the lot; value that cannot be excelled at 49c. On sale Today, choice, each, 25c.

35c to 69c All Silk Fancy Ribbons 19c

A choice assortment of dainty all silk ribbons in body weaves and embroidered patterns of dots, bow-knot and floral designs; widths up to 6 inches; this is a particularly fine line of fancy ribbons that have sold at from 35c to 69c. On sale Today, the yard, 19c.

35c Plain Ribbon 9c

Taffeta, satin taffeta and satin liberty ribbons, 6 inches wide; black, white and plain shades; exceptional values to 35c. Specially priced for Today, the yard, 9c.

25c Plain Ribbons 7c

Plain and satin taffeta ribbons; Nos. 1½ and 2; 10 yards to the bolt; excellent range of colors; regular 25c values; by the bolt only. Special Today, 7c.

15c Silk Ribbons 5c

Plain shades in all silk taffeta and satin taffeta ribbons; also double-faced satin ribbons; black and an excellent range of colors; widths up to No. 9; regular values to 15c. Today, the yard, 5c.
Women's pure linen handkerchiefs; good size; excellent quality; neatly hemstitched; regular price $1-3c. On sale today, each 5c

35c Handkerchiefs 19c

Sheer linen and lawn handkerchiefs, embroidered and hemstitched edges; some with scalloped edges in the lot; excellent patterns; a few slightly soiled; values to 35c. On sale today, main floor, each, 19c.
Fancy mesh veils; 1½ yards long; finished with 3 or 5 rows of chenille dots; black, blue and brown only; 50c values. Today, each 19c

Pretty Corset Covers of Silk Batiste

75c

A new and complete line of women's silk batiste corset covers; all the delicate shades, such as pink, blue, lavender, also white and black; short and long sleeve styles; high and low neck; neatly trimmed with fine valenciennes lace at neck and sleeves; cut extra full; actual $1.00 values; just received, and as an introductory special Today, choice, each, 75c.

Women's Gowns 45c
REGULAR 75c VALUES
Women's warm flannelette gowns; full width and extra long; made with double yoke; tucked high neck; fancy pink and blue stripes; trimmed with pretty wash braids; these are exceptional values at 75c. Specially priced for Today only, Second Floor, each, 45c.

Children's Long Coats $2.48
REGULAR VALUES TO $5.98
Children's reefers and long coats; made of cheviot and ladies' cloth; double-breasted styles; some have large circular collars; sizes 3 to 5 years; values to $5.98; each, $2.48.

Manufacturer's Samples Women's Belts

VALUES TO $1.50 25c

A manufacturer's sample line of women's belts, secured at less than half their actual value. The selection includes all the latest styles in leather, gilt and silk. It's one of the best bargains we've had to offer this season in belts. Regular values range up to $1.50. All in one lot Today, choice, each, 25c.

SHOPPING BAGS Values to $2.48 ... 65c
Women's shopping bags; new styles in Vienna and vanity shapes; made of walrus, seal and Morocco leathers; lined with leather and moire silk; fitted with card case, coin purse and some with mirrors; actual values up to $2.48. On sale Today, choice, 65c.

98c Shopping Bags 35c
Women's shopping bags of genuine leather in vanity and envelope shapes; assorted styles; regular values to 98c. On sale Today, each, 35c.

Women's Lisle Stockings 49c

ALL SIZES—$1.00 VALUES

Women's brilliant lisle hosiery; fast black; new patterns in allover boot effects; all sizes to choose from; regular $1.00 values. On sale Today, the pair, 49c.

FANCY HOSIERY 25c
35c and 50c Values
Women's fancy hosiery; full fashioned; fast colors; black, tan and colors; lace embroidered boot or allover patterns; also a number of plain effects in the lot; odds and ends, together with a sample line just received; regular 35c and 50c value. Today, the pair, 35c.

12 1-2c Hosiery 10c
Women's fast black hosiery; seamless finish; hemmed tops; all sizes; maco foot; regular price 12½c; Today, the pair, 10c.

25c Hosiery 19c
Children's heavy ribbed black cotton stockings; double heel, toe and knee; fast color; very elastic; regular price, 25c; Today, 3 pairs for 50c, or the pair, 19c.

Children's union suits; jersey ribbed; fleece lined; button down front; drop seat; all sizes; for boys or girls; good 35c values; Today 23c

20 Pounds Granulated Sugar... $1.00

Another demonstration of the saving possibilities in our Pure Food Anti-trust grocery department, fourth floor. Today we sell 20 pounds of cane-granulated sugar for $1.00, but in order to get this saving you must purchase 50c worth of groceries or over.

Salt—Fine table salt; 2 lb. cartons; regular price 5c. Today, 2 cartons for... 5c

Ginger Snaps—Fresh Baked ginger snaps; regular price 12c. Today, the pound..... 7c

Lemons—Choice lemons on sale today, 2 dozen for..... 5c

Cheese—New York State double cream cheese; regular price 22c. Today, the pound..... 19c

Buckwheat Flour—Delmonte Milling Co.'s Peacock buckwheat flour; regular price 25c; 3½ lb. pkgs. Today, each..... 19c

MACKEREL—Canned mackerel; regular price 12c. Today, the can..... 9c

SARDINES—Domestic sardines in oil or mustard; regular price 5c. Today the can..... 3c

10c CAKES OF SAPOLIO 6c
10c LARGE BARS OF IVORY SOAP 7c

Women's All Wool Coats and Jackets

SOME THREE-QUARTER LENGTHS $3.98 VALUES UP TO $14.98—GOOD SIZES

An excellent assortment of women's coats, made from all wool kerseys, zibelines, tweeds and mixtures; styles are jacket and three-quarter lengths; belted back; short jackets, satin lined; some flat stitched velvet collars; others with roll velvet collars. The selection includes tan, red, blue, black, brown, castor and dark mixtures. Sizes 32 to 44. Regular values to $14.98. On sale today, choice, each, $3.98.

Children's Winter Jackets $3.98
REGULAR VALUES TO $8.98
Children's jackets made from all wood materials, such as cheviots, broadcloths and mixtures; boxed styles with belted backs; some have plaited backs; all very handsomely trimmed with metal buttons; collar and cuffs trimmed with silk and silk soutache braid; colors mostly blues and browns; a few mixtures in the lot; sizes for 6, 8 and 10 years, with more 8 than any other size. Regular values range up to $8.98. Today, on the second floor, each, $3.98.

Children's Tams 19c
VALUES TO 98c
Children's and misses' Tam O'Shanters, of all wool; all colors to select from; regular values up to 98c; on sale today in the millinery department, second floor, choice, each, 19c.

Children's Hats $1
VALUES TO $2.48
Children's ready-to-wear and trimmed hats; sailor and Colonial shapes; trimmed with velvet streamers, silk ribbon and pompons; values to $2.48. On sale today, choice, each, $1.00.

Toilet Preparations

AT CUT PRICES

Toilet Soap—4711 Lily of the Valley and glycerine toilet soap; imported extra fine grade; regular 15c cake; today, the box of 3, 25c, or the cake..... 10c

Shaving Stick—Colgate's shaving stick; finest quality; put up in nickel box; regular price 25c. Today, each..... 15c

Borax—20-Mule Team borax; regular 20 lb. packages; always sells for 15c. Today, the package..... 9c

Sulphur—Pure flour sulphur; regular price 10c. On sale Saturday, the pkge.. 7c

Cold Cream—La Baronesse, 4711 cold cream; the well known imported kind; regular price 50c. Today, each..... 29c

Hair Brushes—All bristle hair brushes; large size; assorted backs; regular price 75c. On sale today, choice, each..... 49c

25c Euthymol Tooth Paste..... 15c
Euthymol tooth paste, an antiseptic dentifrice; always sells at 25c. On sale today, choice 15c.

Good $3.50 Lawn Mowers $2.98

12 or 14-inch lawn mowers with skeleton blade; guaranteed mower that sells regularly at $3.50. On sale today, in the basement, choice, each, $2.98.

50-Foot Garden Hose $4.48
REGULAR PRICE $5.50.....
50 feet of guaranteed hose; coupled and complete with nozzle; regular price $5.50. On sale today, $4.48.

WATER PAILS—8-qt. galvanized water pails; on sale today, choice, each..... 15c

SALT BOXES—Large size German china salt boxes; regular price 34c; today, each..... 19c

MIXING BOWLS—Large yellow mixing bowls; regular price 50c; today, in the basement, each... 25c

SMOOTH TUMBLERS, TODAY, EACH..... 2½c

Saturday Evening Bargains

FROM 6 TO 10 P. M. ONLY

Stock Collars Regular $1.49 Values 98c
Women's Stock Collars of fine lace and silk bolting cloth; band pointed and tab effects; prettily trimmed with braid and fancy stitching or lace medallions in plain white or colors; all beaded; regular price $1.49. On sale Saturday evening, from 6 to 10 only, each 98c.

Handkerchiefs 10c and 15c Values 5c
Women's dainty handkerchiefs of fine quality materials; embroidered and lace trimmed; some are slightly soiled from handling or interior trimming; positive 10c and 15c values. Specially priced for Saturday evening, from 6 to 10 only, while they last, each 5c.

15c Ribbon 5c
Pretty fancy ribbons in dainty color combinations; widths to 4 inches; regular values to 15c. On sale Saturday evening, from 6 to 10 only, the yard 5c.

35 and 59c Pillow Tops 25c
Lithographed pillow tops in new designs, figures and faces; rich colorings; regular 35c and 59c values. On sale Saturday evening, from 6 to 10, each 25c.

Semi-Annual $1.00 Hat Sale

$2.00, $2.50 and $3.00 Ones—in Annex.

A felt hat at a dollar don't usually amount to much, but this Semi-Annual $1.00 hat sale gives you choice of all styles, all shapes, all sizes and all colors that are actually worth $2.00, $2.50 and $3.00 for the small price of $1.00. This sale embraces 186 dozen felt hats for men and boys from the Warring Hat Manufacturing Co. and Frank & Endel of New York. All sizes to begin with, but you'd better come early. You'll find these in the Annex.

Women's $2.48 Kimonos 75c

Women's Long Kimonos, made of pretty fleeced material trimmed with border of Persian material; all figured goods; sizes 34 to 38; values up to $2.48. Today, second floor, choice, each 75c.

Men's 75c Golf Shirts 49c

Men's Golf Shirts of madras, cheviot or percale; some with attached cuffs, others have detached cuffs; a few sizes missing; excellent patterns; good 75c values. Today, each 49c.

Men's $1.00 and $1.25 Shirts 69c

Men's Heavy Work Shirts of cheviot and wool materials; well finished; strongly sewn garments; sizes 14½ to 17; regular $1.00 and $1.25 values. On sale today, choice, each 69c.

PICKPOCKETS IN A PICKLE.

Picked up by the Police at Prize Fight.

Supposed Two of Cleverest Kind of Crooks.

Good Catch Last Night by the City's Bluecoats.

Two men, whom the police claim to be among the cleverest crooks in the country, were arrested last night in MaCarey's pavilion a minute after "Young Corbett" had dropped to the mat at the conclusion of the principal mill of the evening.

James O'Malley and George Hines are the names given by the men, who were caught red-handed picking the pockets of unsuspecting spectators crowding near the ringside at the conclusion of the fight.

Both men are said to have admitted last night just after being locked up that their records are shady, but refused to divulge their headquarters in Los Angeles.

It is thought that the original gang consists of four dangerous and smooth criminals, and two of them probably made their escape last evening.

Anticipating just such a move from the criminal element known to patronize large gatherings of this kind, Capt. Brodhead, with several officers, were on hand last night in plain clothes and seated near the ringside. At the finish all of the officers jumped to their feet, and in a second were in the midst of the mob, struggling for a better view of the two fighters. Simultaneously the officers "spotted" O'Malley and Hines robbing the spectators and transferring the stolen plunder to their confederates. Patrolman Walker grasped Hines by the arm, and in the latter's anxiety to make his get-away the officer's hand was severely wrenched. He held to his man tenaciously, however, and was assisted by Capt. Brodhead, Officer Ingram and Detectives McCafrey and Butler, the latter of the Pinkerton agency, who were grappling with O'Malley.

Finding that resistance was useless the captives attempted to dispose of the two purses, which they still held in their hands, by dropping them on the floor. Their movements were apprehended and both purses are now in the hands of Brodhead. One is a long, black wallet, containing money and papers, and the other a small brown purse containing a small sum of money. The two men were handcuffed together and taken to the Central Police Station, where they were thoroughly searched.

They first claimed to be entirely innocent of wrongdoing, but when the jail door closed on them they weakened, and acknowledged, it is said, that they had been in trouble before.

It is claimed that Hines has made Los Angeles his headquarters for the winter season for several years past, but has operated with such shrewdness that it was impossible to obtain the necessary evidence on which to convict him. An officer conversant with the pawn shop districts recognizes the men, it is said, as frequenters of the loan offices, where it is believed they have converted their plunder into cash.

Patrolman Pautz recognized the pickpockets outside the pavilion before the fight began. They appeared to be sizing up the locality with a view of making good their escape after operations inside. Their actions were described as very suspicious, as they avoided passers-by.

MRS. CHADWICK MME. DEVERE.

CASSIE'S ARRIVAL AT PRISON REVEALS IDENTITY.

Ohio's Frenzied Female Financier Reaches State Penitentiary to Serve Term of Ten Years for Conspiracy to Wreck Citizens' National Bank of Oberlin.

[BY THE ASSOCIATED PRESS—A.M.]

CLEVELAND, Jan. 12.—Mrs. Cassie L. Chadwick, escorted by United States Marshal Chandler and a deputy, left Cleveland this morning for the State penitentiary at Columbus to begin her sentence of ten years' imprisonment. There were no friends at the station to bid her farewell.

During the night, Mrs. Chadwick's attorneys sought by every possible means to obtain a stay of execution of the sentence. In this, however, they were unsuccessful.

Prior to leaving the county jail, a physician was called to see Mrs. Chadwick. He said she was undoubtedly ill, but that he believed she could safely make the trip to Columbus.

Shortly before the train left, Mrs. Chadwick said: "I am going to try to be brave and keep up now to the last."

ARRIVAL AT PENITENTIARY.

[BY THE ASSOCIATED PRESS—A.M.]

COLUMBUS, Jan. 12.—Mrs. Cassie L. Chadwick arrived at the penitentiary today to begin a sentence of ten years for conspiracy to wreck the Citizens' National Bank of Oberlin.

She was taken through the baggage room under the general waiting room in Union Station, placed in a carriage and taken to the prison. Ten policemen were sent to keep the crowd back and three policemen escorted the woman to the carriage. Mrs. Chadwick traveled to Columbus in a Pullman.

No special preparations were made in the women's department for the reception of the woman. She will be compelled to sleep on a cot in the corridor of the prison, as the women's department is filled.

The prison officials are firm in the belief that Mrs. Chadwick is Madame De Vere, for after she had filed her name with the clerk, the following entry was made in the book: "Mrs. Cassie L. Chadwick, alias Mme. De Vere, ten years; conspiracy to wreck a national bank; Cuyahoga county; received January 12, 1906; expires January 12, 1916—good time, November 12, 1912."

THINK ILLNESS FEIGNED.

The prison officials are skeptical as to the illness of Mrs. Chadwick. They say she will be treated as any other prisoner. They think the reports that she has heart trouble are groundless. After an examination, if it is found that she is able, she will be put to washing or other work. If not, she will be placed in the sewing department.

The young woman clerk in the secretary's office of the penitentiary identified Mrs. Chadwick some time after she arrived at the prison as Madame De Vere, who had served a term in the penitentiary in 1901 for forgery. Mrs. Chadwick, after the identification, neither admitted nor denied that she was Madame De Vere.

Later, Mrs. Chadwick became extremely nervous and was placed in the hospital, where she will be kept during the day.

ODDLY MISSING IS M'LELLAND

BOOK-KEEPER LEAVES NOTES THAT DEEPEN MYSTERY.

Employee of Pioneer Fruit Company Drops from Sight After Writing Letters That Indicate His Intention of Shuffling Off—Motive in Going is Unexplained.

B. L. McClelland, a book-keeper and stenographer in the employ of the Southern California branch of the Pioneer Fruit Company of Sacramento, disappeared yesterday morning under conditions strongly suggestive of suicide. McClelland had been with the Southern California office but six weeks, prior to that time having been private secretary to President C. B. Bills, at the Sacramento offices.

McClelland entered the employ of the company in April of last year, and bore an excellent reputation. He was not known to be addicted to any bad habits, and the letter, which he left to be forwarded to President Bills, was the first intimation the officials of the company had that he was in any sort of trouble.

The following letters, left by the missing man, together with a package of papers to be sent to his brother, H. R. McClelland, care of the United States Quartermaster's Department, No. 36 New Montgomery street, San Francisco, were found by Manager Derrig of the Southern California branch, when he arrived at his office in the Mason building yesterday morning:

"Dear Mr. Derrig,

"Please read the letter to Mr. Bills, seal and mail it. Will you not kindly express the package to my brother. It contains only my personal letters and papers.

"Am sorry to cause you this trouble. I am—but you will understand.

"Sincerely, "MAC."

"My dear Mr. Bills,

"Am sorry for all the unpleasantness this will cause the company. It is tough to take our own medicine sometimes, but it is only another case of 'The Pitcher and the Well.'

"Be careful next time and never get a man that plays the races.

"With a last fond remembrance,

"MAC."

McClelland was last seen at about 7:30 o'clock yesterday morning, when he left his rooms at the Hotel Brennan, on South Main street, supposedly to go to his office. The elevator boy states that he seemed to be in his usual spirits, though his face was somewhat flushed, and he seemed a bit excited. McClelland asked if Mr. Derrig had left the building, and, on being told that he had not, remarked that it did not matter, as he would see him at the office. He left his room in order and took no clothing or luggage of any kind with him.

The missing man is about thirty-five years old, is about five feet seven inches in height, weighs in the neighborhood of 145 pounds, is of a sandy complexion, and wears a light mustache. He is described as being scrupulously neat in regard to his attire, and of pleasing personality. He is a man of considerable education, and claimed to have been private secretary at one time to Gen. Shafter. At his hotel he was regarded as a man of exemplary habits, always spending his evenings at home, and paying his bills promptly.

His employers are at a loss to assign a cause for his disappearance, as he handled no funds and consequently was not in a position to become involved in money matters.

Mr. Derrig promptly notified the police of McClelland's disappearance, but they have been unable to find any trace of him.

CUT TREE TO HIDE CRIME.

MOTHER AND SONS ARRESTED.

[BY THE ASSOCIATED PRESS—A.M.]

BUTTE (Mont.) Jan. 12.—Ed and Bob Franz and their mother have been arrested in this city, charged with the murder of George Reed.

Late last summer, the long absence of George Reed, a wood chopper, caused a search to be instituted, and his body was found in a shallow grave in the vicinity of Franz's ranch, where Reed had his cabin. A large tree had been felled, so that in falling the branches covered the grave.

The arrest was based on the fact that Ed Franz, while on a spree, confessed to the murder, and also admitted killing a man named Pongratz, who mysteriously disappeared from Phillipsburg about five years ago. Pongratz was an employé of the Bimetallic mine. He left home one morning in his working clothes for the mill, but did not return, and no tidings had been received of him since until the confession of Franz.

HYPNOTISM IN SEDUCTION.

DONOVAN CONVICTED OF IT.

[BY DIRECT WIRE TO THE TIMES.]

SIOUX CITY (Iowa) Jan. 12.—[Exclusive Dispatch.] E. B. Donovan of Little Rock, Iowa, the man who was sentenced April 25, 1904, for a term of two years and six months in the penitentiary at Anamosa, for the crime of seduction by the practice of hypnotism, and whose appeal has been pending in the Supreme Court, has been taken to Anamosa by Sheriff Woodbury to serve the remainder of his term, which will be about six months.

Donovan was accused of being a hypnotist, and of using this power over Miss Violet Brown, aged 23 years, a pretty school teacher, as a means of accomplishing her ruin. The case attracted considerable attention at the time, the claim being made that it was the first time the question of hypnotic influence had been raised in a case of this kind.

LUNG'S PROTECTION IN VAIN.

LIFE SENTENCE FOR YEE FOO.

[BY THE ASSOCIATED PRESS—P.M.]

FRESNO, Jan. 12.—A jury tonight brought in a verdict of murder in the first degree, with the sentence fixed at life imprisonment, against Yee Foo, a member of the Bing Ong tong, charged with the murder of Louis Mong, a member of the Hop Sing tong, here, on the night of October 3, 1905. The trial lasted ten days. The defense put in a defense of alibi. Yee Foo was positively identified.

One of the sensations of the trial was the development of the fact that Quong Mow Lung, a leader, in protecting Yee Foo had offered a witness $30 to change his testimony.

EXECUTION OF AMERICANS.

MEXICO REFUSES RESPITE.

[BY THE ASSOCIATED PRESS—P.M.]

EL PASO (Tex.) Jan. 12.—The Supreme Court of Mexico, according to information received here, has declined to grant a stay of execution in the case of the three Americans, Mascon, Richardson and Harle, recently sentenced at Chihuahua to be shot for murdering people in order to secure the insurance on their lives. Executive clemency will now be asked.

Machin's Quick Clearance

NEVER BEFORE have such bargains been offered. Come and see for yourself. You'll save more money than will pay you for your extra walk.

Shirt Waists — We show a new line of heavy cottons, just the proper thing for the cool mornings and evenings. Note reductions.

$6.50 Waists $4.00
$5.00 Waists $2.50
$3.50 Waists $2.00

$10.00 Changeable Silk Waists Reduced to $5

The sale of our remnant of holiday neckwear continues to draw crowds for such values are to say the least extremely rare—Think of exquisite lace and embroidered silk stocks and sets that sold as high as $3.00 now selling

At $1.00 for Choice

Another great special is the li e of fine neckwear belts that sold from 75c to $1.25 now reduced to

3 for $1.00

Still another lot are those that formerly sold at prices below 75c closing out now at

3 for 50c.

Machin Shirt Co.

MAKERS OF HIGH GRADE SHIRTS
124 South Spring Street.

Correct Fashions In Footwear

We have many advanced styles in shoes that will be sure to meet with your enthusiastic approval. Quite distinctly different from the commonplace styles and yet priced as moderately as any.

Booklet on request.

INNES SHOE CO.
255 S. Broadway 231 W. Third

CRIME BRIEFS.

Plea of Greene and Gaynor Denied.

SAVANAH, Jan. 12.—Judge Speer, in the Federal Court, this morning, immediately after its convening, read his opinion on the special plea of counsel of Greene and Gaynor as to the jurisdiction of the court. This opinion was adverse to the defendants, whose petition that they be discharged from custody was denied.

Must Stand Trial for Beating Police.

SACRAMENTO, Jan. 12.—Prisoners Charles Mack and Charles Craig, both well known in San Francisco, who are in custody on a charge of assaulting two police officers with intent to murder, at the Art dance hall, last Christmas morning, were today committed for trial to the Superior Court on bail of $5000 each.

Boys Shot the Chinaman.

MARYSVILLE, Jan. 12.—Two boys, aged 13 and 11, were hunting with a 22-caliber rifle near Smartville early this week, when they saw a Chinese miner working on the opposite side of the river. They fired several shots just to make him jump, but one bullet penetrated his knee. The names of the boys are unknown. The Chinaman may die, as he is very old.

SAN DIEGO.

DEATH OF REV. SPRECHER.

[SPECIAL CORRESPONDENCE OF THE TIMES.]

SAN DIEGO, Jan. 12.—Rev. Samuel Sprecher, LL.D., died Wednesday night at the home of his daughters, Mrs. Laura C. Lewis and Mrs. Frank P. Davidson. He was born in Maryland in 1810. He was a former pastor of the Lutheran Church in Harrisburg, Pa. He was the author of a number of books, and wrote extensively for church periodicals. He was the father of Dist.-Atty. Sprecher of San Bernardino.

BAY CITY DRIFT.

The marriage of James B. Herreshoff, Jr., of New York, and Miss Constance C. Mills, daughter of H. E. Mills, this city, took place yesterday. The groom is a graduate of the school of mines of the University of California.

An ordinance by the City Council affixing a salary of $75 a month to a position of milk inspector, passed because of protests against the wide extent of milk adulteration in this city, has been vetoed by Mayor Sehon on the ground of economy.

A Coffee Experiment

QUIT!

and note the better feelings when

POSTUM FOOD COFFEE

is the beverage.

BRENT'S

710-718 SOUTH MAIN STREET NEAR SEVENTH

Now for Our Regular Saturday Specials

PRICES 25 PER CENT. TO 40 PER CENT. BELOW THE TRUST

Today brings another Saturday sale at Brent's.
We can't begin to enumerate all the bargains which will be ready for your inspection. In addition to our regular furniture and carpet there will be special values displayed on tables and counters consisting of silverware, china, art objects and small household necessities.
Read every price carefully.

17 1-2c Pillow Cases 10c
Extra good quality of pillow cases, size 36x42 inches. Department stores ask 17½c. Your choice 10c.

$2.50 Bowl and Pitcher $1.25
Large size bowl and pitcher, artistic shape. Best $2.50 quality. Saturday $1.25.

$2.00 Mission Clocks 65c
The much sought after Mission clocks, ornamental and serviceable. Works with weights. Saturday 65c.

$1.25 Mrs. Potts' Irons 85c
The celebrated Mrs. Potts sad irons, three in a set. Saturday 85c.

BEDS

$4.00 Iron Beds; come in three-quarter and full size; very strong; best enamel. Our Anti-Trust Price, $1.95.

$9.00 Extension Table; has 42-inch square top, pretty turned legs and royal finish. Anti-Trust Price, $5.95.

$18.50 Handsome Hardwood Wardrobe, 38 inches wide, 90 inches high; has double doors and large drawers at bottom; ornamental top; golden oak finish. Our Anti-Trust Price, $10.75.

$20.00 Elegant Solid Quartered Oak Bed; hand carved and very ornamental; handsome new design; really worth $20.00. Our Anti-Trust Price, $12.50.

ROCKERS

We want to call your especial attention to our line of Rockers. You can select any style and wood you wish—white and bird's-eye maple, golden and weathered oak, solid and veneered mahogany, golden and curly birch.

$5 Large Arm White Maple Rocker $3.50
$6 Large Arm White Maple Rocker $4.00
$12 Large Arm Bird's-eye Maple Rocker $8.50
$3 Large Arm Oak Finished Rocker $1.90
$3.50 Large Arm Cobbler Seat Rocker .. $2.50
$3.50 Large Bent Arm Saddle Seat Rocker $2.50
$6 Large Arm Oak or Mahogany Rocker $3.75
$6.50 Large Arm Oak or Mahogany Rocker $4.25
$8 Large Arm Oak or Mahogany Rocker $5.50
$12.50 Large Arm Mission Chair or Rocker $8.50
$8 Large Arm Willow Rocker $5.00
$10.50 Large Arm Willow Rocker $7.00
$11.50 Large Arm Willow Rocker $7.75

LIBRARY TABLES

$9.00 Oak Library Tables, 25x36, with drawer, $6.00.

$15.50 Quartered Oak Library Table, 28x40, $12.00.

$20.00 Library Table, size 28x42; has large drawer and shelf, pretty turned legs; comes in quartered oak; veneered mahogany and weathered oak; polished; $14.00.

$37.50 Solid Quartered Oak Library or Directors' Table, size 36x60; has massive 5-inch legs and two convenient drawers; polished; $22.50.

PARLOR TABLES

$7.50 Parlor Table; has 24-inch shaped top and French legs; comes in bird's-eye maple, veneered mahogany and quartered oak; polished. Our Anti-Trust Price, $3.85.

$10.00 Solid Quartered Oak Parlor Table; has 24x30 fancy shaped double top, French legs and shelf; polished; $6.50.

$18.00 Handsome Parlor Table; has 30-inch round top, massive 6-inch round pedestal and claw feet; comes in veneered mahogany and quartered golden oak; polished. Our Anti-Trust Price, $13.50.

IRON BEDS

Our Iron Beds cannot be duplicated in Los Angeles. We have every design and color you can ask for.

$12.00 Beautiful Iron Beds with continuous posts, heavy chills, combination colors. Our Anti-Trust Price, $8.00.

$12.50 Handsome Iron Bed, with continuous posts, heavy chills and scroll filling; best Vernis Martin finish. Our Anti-Trust Price, $8.50.

$20.00 Iron Bed; comes in plain and combination colors, heavy chills and vases; handsome scroll filling. Our Anti-Trust Price, $13.50.

For this week only we will give a discount of 10 per cent. on all three-quarter Iron Beds from $6.00 up. This is a bona fide discount, as we positively have not been changed. Our reason is too many three-quarter beds. They are all designs and colors. The best beds in line. THIS MEANS SOMETHING.

FOLDING BEDS

We are showing an exceptionally strong line of Chiffonier and Upright Folding Beds, and are in the latest designs.

Chiffonier Folding Beds, $14.00, $18.00, $19.00, $20.00 and up.
Upright Folding Beds, $37.50, $40.00, $45.00, $47.50, $50.00 and up.

WARDROBES

We are showing a complete line of Wardrobes. Special orders are constantly arriving at the other end of your phone in four ad. Ring up any time of day or night. Sunset PRESS ONE. Home "TEN TEN." Rate 1 cents per word in the Daily Times, 1½ cents per word Sunday.

HALL TREES

Our line of Hall Trees includes every style and wood. The trust cannot meet our prices—$12.00, $13.50, $14.50, $16.00.

STOVES AND RANGES

$11.50 four-cover Coal and Wood Stove; 13-inch oven, $8.50.

$15.00 five-cover Coal and Wood Range; 13-inch square oven; is nickel trimmed; has nickel oven shelf; guaranteed; $12.00.

$30.00 six-cover Coal and Wood Range; nickel trimmed; has oven 16x15x9; guaranteed; $22.50.

$55.00 Steel Range; has high closet, warming shelves; six covers, duplex grate; oven is large; oven is fitted with thermometer; range is nickel trimmed; guaranteed; $40.00.

$100.00 Hotel Range, five feet long; has desirable warming closet; firebox is extra large; has two ovens 13x17½x21; guaranteed; $80.00.

$4.00 thoroughly reliable Air-tight Heater; lined; guaranteed; $2.50.

PAIN IN THE BACK?

A Trial Bottle of the World's Greatest Kidney Cure Sent ABSOLUTELY FREE to Every Reader of the Los Angeles Times Who Suffers From Kidney, Liver, Bladder or Blood Disease, or What Is Commonly Known Among Women as "Female Weakness."

IT IS YOUR KIDNEYS!

Thousands of Men and Women Have Kidney Disease and Do Not Know It Until It Is Too Late.

THIS SIMPLE TEST WILL TELL: Put some morning urine in a glass or bottle; let it stand for twenty-four hours. If then it is milky or cloudy or contains a reddish brick-dust sediment, or if particles or germs float about in it, your kidneys are diseased. This is the supreme moment when you should begin to take WARNER'S SAFE CURE to arrest all these unnatural conditions, for they are the unmistakable symptoms of kidney disease. If, after you have made this test, you have any doubt in your mind as to the development of the disease in your system, send us a sample of your urine, and our doctors will analyze it and send you a report with advice, free.

WARNER'S SAFE CURE

Mrs. Sarah Summa, Corsicana, Texas, writes: "Six months ago no one thought I could live. My limbs were badly bloated and painful. I had pains in my back and a ringing in my ears. The doctors could not help me, but my husband did not lose hope. He bought me a bottle of WARNER'S SAFE CURE and WARNER'S PILLS, and I began to improve at once. I am now entirely cured and never felt better."

CURES KIDNEYS

Are you tired? Low-spirited? Weak and flabby? Have you a constant, drubbing ache in the small of your back? Have you chills? Scalding and pain when you urinate? A frequent desire to urinate? Are you troubled with sleeplessness? Have you headache? Is your appetite bad? Do you find your food does not nourish your body and make your blood rich and red? Have you a bad taste in your mouth in the morning? If you have any of these symptoms your kidneys have been diseased for a long time for kidney diseases seldom put out such symptoms until they have been working several months and the tissues have been eaten away with the disease. You have every reason to be alarmed, and you should take WARNER'S SAFE CURE at once. You will find full directions with each bottle. WARNER'S SAFE CURE cures any form of kidney trouble, Bright's disease, diabetes uric acid poison, inflammation of the bladder, rheumatic gout, liver complaint, female weakness and irregular periods (female weakness and irregular periods are caused by kidney disease neglected.) too frequent desire to urinate, stones in the bladder, blood disease, indigestion and headaches. All these diseases originate in the kidneys. WARNER'S SAFE CURE is purely vegetable and contains no harmful drugs; it does not constipate; it is put up in two regular sizes, and is sold by all druggists at 50 CENTS AND $1.00 a bottle.

Refuse substitutes. There is none "just as good" as WARNER'S. Insist on having the genuine WARNER'S SAFE CURE. Substitutes contain harmful drugs which injure the system.

TRIAL BOTTLE FREE. To convince every sufferer from diseases of the kidneys, liver, bladder and blood that WARNER'S SAFE CURE will cure them, a trial bottle will be sent ABSOLUTELY FREE to any one who will write WARNER'S SAFE CURE CO., Rochester, N. Y., and mention having seen this liberal offer in The Los Angeles Times. The genuineness of this offer is fully guaranteed. Our doctors will also send medical booklet, containing symptoms and treatment of each disease, and many convincing testimonials, free.

SUNDAY EXCURSIONS

1/2 FARE

...TO...

POMONA ONTARIO RIVERSIDE
SAN BERNARDINO via

SALT LAKE ROUTE

SALT LAKE ROUTE

One Fare for the Round Trip. Good for that day only. Tickets on sale at 250 S. Spring St., and First St. Depot.

COLUMBIA CLOTHING and SHOE HOUSE

POSITIVELY CLOSING OUT 270-272 SOUTH MAIN STREET

KITE-SHAPED TRACK

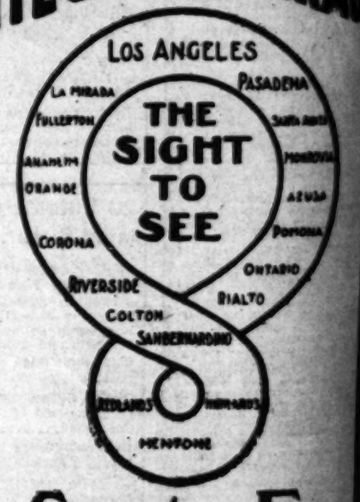

Santa Fe

The Most Beautiful Short Journey in the World

Through the Orange Groves and Flower Gardens, visiting Redlands, Riverside, Gabriel Valley and Santa Ana Canyon.

Daily Excursion $3.00
Redlands and Return $3.00
San Bernardino or Riverside and Return

Tickets at Santa Fe office, 209 South Spring St., La Grande Station, Pasadena, Raymond.

1/2 Strikingly Important

We will give half off to any one building a $2000 home on Rindall's Berry Land Tract. Lots run from $850 up, and are between Vermont avenue and Figueroa street, Vernon avenue and 46th street. This city is subdivided for twenty blocks out, and our tract has electric lines, cement pavements on streets and everything fine. First come, first served; no delay; this chance won't last long. We also want to sell a dozen each of palms and black acacia trees for Rindall's Berry Land Tract.

1/2 See R. D. LIST, 312 Tajo Bldg., Phone

Adams-Phillips Company DRAPERY & NOVELTY

111-113 West Fourth Street, Los Angeles

Classified Liners.

Many "Liner" Advertisers—Important. Note change in rate for Sunday classified advertisements. Commencing Sunday, October 1, 1905, the rate for each "Liner" was raised to 1¼ cents per word for each insertion; advance charge, 25 cents, as at present. This slight advance is amply justified by the present Sunday circulation of The Times, which averages over 60,000 copies. (When the 1-cent-per-word rate was established in 1896 The Times Sunday circulation was only 14,000 copies.) The "Liner" will stand as at present.

Telephone your want advertisements. Say to "The Times" any time of day or night, and secure prompt and careful attention. Rates one cent a word each insertion in the Daily; 1¼ cents a word in the Sunday edition; minimum charge 25c.

"Liner" (classified) advertisements for Sunday insertion received over the telephone or by telegraph after 11 o'clock Saturday nights will be inserted under heading "Too Late to Classify."

The Times cannot guarantee accuracy or assume responsibility for errors of any kind occurring in telephoned advertisements.

Sunday real estate advertisements, to be classified properly, must be in The Times office before 10 o'clock Saturday nights. Rate 1¼ cents per word.

SPECIAL NOTICES—

MARINERS.

All persons take notice that the Sunset Telephone and Telegraph Company has its cable and TERMINAL ISLAND, one (1) mile and TERMINAL ISLAND, one (1) mile from shore, between SAN PEDRO and TERMINAL ISLAND, one (1) cable 700 feet in length, and (1) cable 750 feet in length, and (1) cable 750 feet in length, with telephone and telegraph cable, 600 feet from shore, indicating the place at which said cable lies.

All and each of said points said company will maintain buoys indicating the place at which said cable lies.

By order of the Board of Directors.

San Francisco, Dec. 19, 1905.

THIS IS HEREBY GIVEN THAT THE undersigned is no longer interested in any way with John A. Seawood in the buying or selling of property and that he will not purchase in any manner for any representations made or for any debts contracted by him.

H. L. MILLER.

Los Cal., Jan. 2, 1906. 16

TELEPHONE YOUR "WANT" ADS. TO The Times. Special clerks are constantly in charge at the other end of your phone to receive your ads. Ring up any time of day or night. Sunset PRESS ONE. Home "THE TIMES." Rate, One cent per word in the Daily Times, 1¼ cents per word Sunday.

WEST LANDSCAPE GARDENING.
WEST LANDSCAPE GARDENING.
WEST LANDSCAPE GARDENING.
Lawns and flowers for all kinds garden gardeners sent out for day work. Phones West 3878. 14

EVERY AFTERNOON, 3 SHARP, PROF. Heller lectures at 1900 W. Pico; "Chatwood" Stoves; fine demonstrations, free admission. Read-daily. 25c up. 14

CALIFORNIA STEAM CARPET CLEANING CO. carpets, upholstering and lining. 129 E. 6th. Tel. Main 715. Home 715.

CANE AND UMBRELLA MAKERS. Canes here at factory prices. Big assortment. 327 FOURTH ST. H. W. Hellman Bldg.

MRS. HELLOWS RENOVATED AT 1900 W. PICO. Tel. Main 1180. Home 8041.

CURE THE DARROW EMPLOYMENT 119 N. Main, room 12. Tel. Home 5027.

WE CAN NAME PRICE AS PAPERS. BEST $2.50 gallon. WALTER, 637 S. Spring.

LACE CURTAINS LAUNDERED BY HAND. 1918 Wall. MRS. HEATH.

FOR AIR, UNDER THIS HEADING 10c line; minimum charge 30c.

CHURCH NOTICES—Miscellaneous.

[illegible] HALL, 227 S. MAIN; NOON meeting daily; gospel meeting every [illegible]

PERSONAL—Business.

[illegible] VAN CORTLAND.

THE GREATEST LIVING [illegible]

[illegible] MEDIUM, PALMIST AND PSYCHIC HEALER.

[illegible] GIRLS' TOGH MEDIATOR [illegible] INFLUENCE IN AMERICA. [illegible] S. BROADWAY.

[illegible] S. H. H READING.

It is no mistake when seeking the advice of a reliable person to consult the best. As a palmist and interpreter of things hidden to the eye Mme. Cortland has no equal. Hundreds of those who have been put on the road to fortune by her advice. Don't fail to visit Mme. Cortland has no equal. Hundreds of those who have been put on the road to fortune by her advice. Don't fail to visit Van Cortland, a genuine occult scientist, will refer you to many disappointments.

Before asking a single question, without the slightest means of knowing who you are, Mme. Van Cortland will tell you the name of the man you came, this strangely gifted lady will tell you the names of your future husband or wife, the names of your enemies or rivals, tells you what you want to know, when you marry; in fact, tells you the names of your enemies or rivals, tells you what you want to know, when you marry; in fact, if you are discontented, unhappy, unsuccessful or in ill-health, consult her and he will aid you to the greatest blessings—health, wealth and satisfaction guaranteed or no pay. Don't one and save $4. My $5 reading is only $1 to-night.

MME. VAN CORTLAND WILL TELL YOU
Whether you will marry rich or poor;
Whether you will enjoy health;
Whether you will marry happily;
Whether your life will be true to you.
Whether you will be successful in business;
Whether you will be successful in the future.
Whether you will be successful in mining.
PROF. SHELDON, THE WINDHAM, 1906 S. BROADWAY. (Entrance First and Second sts.) 12

MADAME GRAHAM,
The Successful Psychic,
Will tell you desire to know. Reading by mail, $1. Full life readings by mail, $1. Full life readings by mail, $1. Enclose stamp and give time of birth. Hours 9 a.m. to 7 p.m. Evenings by appointment. 1 [illegible] MADAME GRAHAM, [illegible] South Broadway, [illegible] Mercantile Place.

TELEPHONE YOUR "WANT" ads to The Times. Special clerks are constantly in charge at the other end of your phone to receive your ads. Ring up any time of day or night. Sunset PRESS ONE. Home "THE TIMES." Rate, One cent per word, Daily Times, 1¼ cents per word Sunday.

YOU WANTED TO KNOW THE ADvisability of investing in the stock of a member of his family? Consult Prof. Sheldon, this city; marine engineer and interpreter of things hidden to the eye. Mex., is being held [illegible] appearance. Address M, box [illegible]

MRS. MARSON, THE NOTED [illegible] at 82 S. SPRING ST. [illegible] consultations and [illegible] scientific, [illegible] reliable. [illegible] PATRONAGE SOLICITED.

MRS. PARKER, RELIABLE [illegible] business, law suits, [illegible] speculations, love, [illegible] all affairs of life. 444 SOUTH [illegible]

LET THE STARS SPEAK YOUR FULL [illegible] questions, accurate in [illegible] past, present and future. Sc. 125½ SOUTH [illegible]

WANTED—Help. Male.

[illegible] YOUNG MAN TO LEARN DRUG [illegible] WASHINGTON [illegible] clerk; useful around [illegible] 14

[illegible] CLEVER BOY WITH WHEEL [illegible] DRUG CO., 327 S. Spring 12

[illegible] PASTERS TO PAY THREE [illegible] Phone 3918. JOHN F. [illegible] 12

[illegible] BOY WITH WHEEL TO [illegible] Apply 111 W. BROADway. 12

[illegible] STEAM ENGINEER, [illegible] Los Angeles, Cal. 14

WANTED— Help. Male.

WANTED—
MURRAY & READY, 127-129 S. Los Angeles st.
Los Angeles, Cal.
Leading Employment and Labor Agents,
Phone Sunset, Broadway 4638.
Home phone installed in few days.
SPECIAL NOTICE.
Our own printing plant issues our free list of positions four times daily.
WE BELIEVE
THE RIGHT OF MAN TO LIVE.
THE RIGHT OF MAN TO WORK.
NO DISCRIMINATION.
OUR SAN FRANCISCO OFFICES
GAVE IN 1905 WE HOPE OUR L. A.
49,500 MEN WORK. OFFICE WILL SURPASS THAT.

EMPLOYERS ATTENTION.
Our investigation and segregation results in the production of first class male help.
IF YOU WANT
THE BEST HELP, DO AS OTHERS DO,
SEND YOUR ORDERS TO US.
—NOTICE—

WE SPEAK	
ITALIAN,	SPANISH,
GREEK,	FRENCH, GERMAN,
	HUNGARIAN, SLAVONIC,

MURRAY & READY, 127-129 S. Los Angeles st.

SHIPPING EVERYWHERE
TODAY.
NORTH, SOUTH, EAST, WEST.
SENT GREAT CROWDS YESTERDAY.
SENDING GREATER TODAY.

CLOTHES DYER AND CLEANER, $15 WK.
CLOTHES CLEANER, COUNTRY, $12 WK.
BICYCLE BUILDER AND REPAIRER, CITY.
LOOK AND LOOK.
NEW RAILROAD.
CENTER OF GOLD MINES.
JAMESTOWN, CAL., INTO THE HEART OF YOSEMITE VALLEY. WE WANT
500 MEN.
DRILLERS, HAMMERSMEN, $67.50.
LABORERS, MUCKERS, $57.
Free fare on this company's railroad. See us.
Solicitor for dyeing and cleaning works, $12 week and 25 per cent. commission; fare $1.20.
Job printer, $20 week, 9 hours.
Press feeder, $15 week, 9 hours.
MURRAY & READY, 634-636 Clay st.

MURRAY & READY, 127-129 S. Los Angeles st.

WANTED TODAY.

FARMER,	RANCH HANDS,
COOKS,	WAITERS,
DISHWASHERS,	BOYS,
MECHANICAL	LABORERS,
CARPENTERS,	TEAMSTERS,
BLACKSMITH,	MINERS,
WOOD AND SAWMILL CREWS, BOX FACTORIES, PLANING MILL CREWS,	TUNNEL MEN, QUARRY MEN, HAMMERSMEN, ETC. MUCKERS.
BUTCHERS,	FOREMAN.
BAKERS AND HELPERS,	STAPLEMEN, CHOREMEN,
PORTERS,	COACHMEN,
LAUNDRY HELP,	BED MAKERS,
DAIRYMEN,	GARDENERS.
MARRIED HELP,	

AND MISCELLANEOUS HELP.
WANTED AT
MURRAY & READY, 127-129 S. Los Angeles st.
SAN FRANCISCO WANTS YOU.
500 LABORERS.....$2.50 MONTH
500 TUNNEL MEN.....$75 MONTH
500 ROCK MEN AND MUCKERS, $67.50 MO.
Special fare, including office fee, $5.
MURRAY & READY, 127-129 S. Los Angeles st.
OCEAN SHORE R.R.
VIA SAN FRANCISCO.
1000 MEN. LABORERS, TEAMSTERS, DRILLERS, MUCKERS, $60 TO $70
Special fare, including office fee, $7.
MURRAY & READY, 127-129 S. Los Angeles st.
LARGE MILL WAREHOUSE AND FACTORY.
42 miles from San Francisco.
Steady $2.50 per day year round. YOU'LL SUIT.
15 LABORERS.....$60
Special fare, including office fee $7.50.
MURRAY & READY, 127-129 S. Los Angeles st.
OUTSIDE HERD BORDERS.
SAN FRANCISCO WANTS ON THE JOB, ALONE, 2500 LABORERS, DRILLERS, ETC.
$2.25 TO $2.50 DAILY.
Special fare, including office, $6.65.
MURRAY & READY, 127-129 S. Los Angeles st.

LOOK. MEN. LOOK.
TO STATES OF OREGON, WASHINGTON AND IDAHO.
5000 MEN WANTED.
TEAMSTERS, LABORERS, ROCK MEN, etc.
$2.50 TO $90 MONTH.
You leave S.P. depot, Los Angeles, arrive San Francisco, leave San Francisco, S.P. train to Portland, Or., Train from Portland to RIPARIA, WASH., FROM RIPARIA TO LEWISTON, IDAHO.
Special fare, including office fee, $14.75.
MURRAY & READY, 127-129 S. Los Angeles st.
BIG MONEY FOR YOU.
5000 MEN TO BUILD NEW RAILROAD.
TO YOSEMITE VALLEY.
DRILLERS, $75. TRACK MEN, $67.50.
HAMMERSMEN, $75. SPIKERS, $67.50.
LABORERS, $67.50. MUCKERS, $67.50.
Special fare, including office fee, $8.40.
MURRAY & READY, 127-129 S. Los Angeles st.

OREGON
165 COAL MINERS,
$4 PER TON.
FREE FARE.
MURRAY & READY, 127-129 S. Los Angeles st.
MEXICO.
155 COAL MINERS.
$4 PER TON.
FREE FARE.
MURRAY & READY, 127-129 S. Los Angeles st.

GOULD'S
WESTERN PACIFIC RAILROAD.
WE CAN DO IT—WE WILL DO IT.
Supply them with 50,000 men from Salt Lake City, Utah,
To
Beckworth Pass, Cal., from Beckworth Pass to Oakland, Cal., from Oakland to Southern California. Laborers, teamsters, drillers, steam shovel men, etc., $67.50 to $90.
SPECIAL FARES.
SEE US.
MURRAY & READY, 127-129 S. Los Angeles st.
GOLD MINES.
155 gold miners, single and double, $60 and fd.
NORTHEAST.....SPECIAL FARES.
MURRAY & READY, 127-129 S. Los Angeles st.
15,000

SPANIARDS,	HUNGARIANS,
MEXICANS,	FRENCHMEN,
ITALIANS,	RUSSIANS,
PORTUGESE,	TURKS
AUSTRIANS,	GREEKS,

BOARD THEMSELVES, SEE US.
SPECIAL FARES.
MURRAY & READY, 127-129 S. Los Angeles st.
ARIZONA.
SAY YOU. ARE YOU GOING TO ARIZONA?
555 LABORERS AND TEAMSTERS.....$60.00
MURRAY & READY, 127-129 S. Los Angeles st.
Our San Francisco office is located at 624-626 Clay st. 13

WANTED—INDEPENDENT GORDON AND Universal pressmen; must be accurate and clean workmen, well versed in color work, embossing and the higher grades of printing; men of good habits, clean character, who possess initiative and individuality of purpose, calculated to withstand the behests and blandishments of union labor walking delegates, will find permanent situations at good wages. Address, stating experience, references, salary expected, and last place of employment, K, box 14, TIMES OFFICE.

WANTED—
CHARLEY NAKAMURA'S
JAPANESE EMPLOYMENT AGENCY,
143 South Los Angeles street.
Telephones Main 1145, Home 6723.

WANTED — IN FIRST-CLASS HOTEL, young unmarried man as night clerk and bookkeeper, not afraid of work. Make himself generally useful. First-class local references, absolutely required. Good pay to right party. Room free, no board. Hours from 12 noon to 12:30 night. Address G, box 72, TIMES OFFICE.

WANTED—EXPERIENCED OFFICE AND mercantile assistants should leave their applications with us for good positions. We aim no advance fee for our services. Established in 1900. Highest bank and mercantile references. Apply in person only. EDUCATIONAL EXCHANGE CO., 525 Byrne Bldg.

WANTED—JAPANESE.
AZUMA EMPLOYMENT AGENCY,
126 Rose st.
Phone Sunset Main 1397.
All kinds help promptly furnished; day work department; day work done by day or contract.

WANTED—
JAPANESE EMPLOYMENT AGENCY,
403 W. Sixth st. Main 2764. Home 5253.
COOKS, WAITERS, PORTERS,
Ranch hands, house and window cleaners.
By day, hour or contract.

WANTED—
5 compositors, $18 to $20.
8 pressmen, $15 to $18.
2 press feeders, $6 to $12.
13 433-434 GERMAIN BUILDING.

WANTED—JAPANESE INDUSTRIAL ASSN GENERAL INFORMATION BUREAU. Contractors for Japanese laborers of all kinds; domestic help supplied. Real Estate Translating, Interpreting. Tel. Main 1647, Home 7623. 113 N. San Pedro st.

WANTED—A RESPONSIBLE SUPERINtendent of agents, for a repeating commission on a staple article, used in nearly every home in California, for daily consumption, will give a 5 year contract to right party. 325 E. 6TH ST. 13

WANTED — HIGH-CLASS GAS ENGINE salesman to work Arizona and Southern California for well-known engine. Apply with references, J, box 61, TIMES OFFICE.

WANTED—PERSONS EVERYWHERE TO distribute samples; $20 weekly and expenses; address MANAGER, 4 Wells st., Chicago. 13

WANTED—YOUNG MAN, STENOGRAPHER preferred, who will invest as partner in detective agency. Address 2, box 100, TIMES OFFICE. 13

WANTED— Help. Male.

WANTED—

If you are seeking a good position in any line or wish to make a change, you might do well by consulting us. Particulars free.

Reliable young man to fill position of trust, $15 per week to begin.

Neat-appearing young man for city salesman, $12 to $18 per week.

Young man for gents' furnishing store, $15 per week.

Clothing salesman, out-of-town store, $20 per week to begin.

Man for grocery, $12 to $15 per week.

Reliable man to collect and look after subscriptions; good opportunity for right party.

Also other good positions open.

Ask for list.

Employers desiring to engage competent help in any line call Home 'Phone 5325, Sunset Broadway 4716. Our services are absolutely free of charge to employers.

Our methods are entirely new and different from the "employment agency" heretofore conducted and we respectfully solicit your patronage. We would be pleased to have our representative call on you at any time and explain our method of doing business.

COMMERCIAL BROKERS' ASSN., 415 Thorpe Bldg., N. Broadway and Franklin st.

Office hours, 9 a.m. to 5 p.m. 13

WANTED—
HUMMEL BROS & CO.,
EMPLOYMENT AGENTS.
A strictly first-class, reliable agency.
All kinds of help promptly furnished.
Your orders solicited.
116 and 118 East Second st.
Between Main and Los Angeles sts.
Largest and best equipped offices on the Pacific Coast.
TELEPHONE MAIN 889
HOME PX. 239

Ranch blacksmith, no shoeing, $1.75 etc.; general blacksmith, $3; pruner on clothing $45 etc.; lumber teamster $35 etc.; laborers for Las Vegas, Nev., fare and fee, $4.35; sticker hand, planing mill $2.50; miners $3; camp blacksmith 60c etc.; man and wife, ranch $50, 360 etc.; boy for home place $15 etc.; pressman $15 wk.; machine man on grader $2; men with teams and wagons $4.50 day; plow teamsters $30 etc.; ranch hands $26, $30 etc.; milkers $25 etc

HOTEL DEPARTMENT.

Laundry woman and waitress $18; washer and and starcher $15; marker and distributor $15; shirt ironer $15; second cook $12 and $15 wk.; $45 and $65 etc mo.; fry cook $45 etc mo.; waiters for camps $30 etc; camp waitress $25 and room; head waiter, country, $50 etc.

See our womans list for female help wanted.
HUMMEL BROS. & CO., 116-118 E. 2nd st. 13

WANTED—MUTUAL INDUSTRIAL ASSOCIATION, 453½ S. Main st., room 1. Main 736. Watchmaker and jeweler, El Paso, Tex., $30 week; woodworker with knowledge of wood, young man, dry goods and notions, good salary; baker's helper, city, $15 week; piano tuner and repair man, $25 week; 3 job compositors, country shop, $15 week; man to do massage work, $15 week; extra waiters, fare paid, $2.50 day; 2 young men to learn press feeding, fare paid, $1 day; 2 cooks, $15 week; preader, dye house, $15 week; architectural draughtsman, $25 week; young fellow for grocery, fair pay; desk salesman, $20 week and commission; glass cutter, all man, good salary. 13

WANTED—SILK SALESMAN,
By large San Francisco retail house.
Salary $100 a month.
Must be thoroughly experienced and of pleasant address.
Write L. B., care of The Times S. F. Office, Room 41 Chronicle Bldg., San Francisco. 14

WANTED—JAPANESE
EMPLOYMENT BUREAU,
Largest and Most Popular Agency.
621 W. Sixth st., Los Angeles, Cal.
House Cleaning Department.
Window Cleaning Department.
Phones Home 1073. Main 1714.
General labor contractors. Every department assures responsibility. 14

WANTED—HANSEN EMPLOYMENT AG'CY, 204 S. Second. Both 'phones 283.
Ship tonight, Las Vegas, Nev.
100 track laborers, $1.75 day; look now; company work; 2 teamsters and laborers, $2 day; camp blacksmith, $50 and board; milkers, $30, $25, found; carriage painter, $3 day; 2 upholsterers, $3 day; private place, $15 and found; cooks, dishwashers and others. 13

WANTED—WESTERN EMPLOYMENT OFFICE, 103 N. Los Angeles st. Wanted today, grade foreman, $3.50 day; baker, camp, $50, free fare; camp blacksmith, $2 day; teamsters, beach, $2; teamsters, country; teamsters, laborers and rockmen for Salona, Ariz., ship today. 'PHONES SUNSET BLACK 272, HOME 7402. 13

WANTED—HORSE CUFFER $12; DISHwasher, hotel $30; man for ranch $25; good home; waiter, cafe $25; cook, city $50; man for ranch $30, 5 miles from city. BROADWAY EMPLOYMENT OFFICE, 316 S. Broadway. 13

WANTED — AT MARK'S EMPLOYMENT AGENCY, Main Dept., 128 Second. 'Phone 465. Main 465. Jap dishwasher, city, $30; experienced Japanese bed maker, must be able to speak English, beach, $30 and found, good side meals; 2 to be right party. 13

WANTED—MAN NOT UNDER 25, POSsessed of brains, and willing to work at moderate salary to commence; position permanent, and promising one; state full previous employment. Address L, box 65, TIMES OFFICE. 13

WANTED — COOK FOR CAMP OF 8 MEN; steady, sober and good references required; wages $40. Employer here. Call REED'S OFFICE, 245½ S. Spring st. 13

WANTED—JAPANESE.
Y. M. A. EMPLOYMENT OFFICE,
Tel. Main 3536, Home 4690. 125 W. Ninth st.

WANTED—BAKER, $15 PER WEEK; COOK, country hotel, $65, call early; second cook, city, young waiter, $6 per week; pantry man, dishwasher, silver man, LASSEN'S EMPLOYMENT AGENCY, 230½ S. Spring. 13

WANTED — RED CROSS AGENCY, 134 E. Second st. 'Phone 7656, Main, 8526; a first-class reliable agency. W. J. ZINK, W. B. WILLIAMS, managers. Help of all kinds promptly furnished.

WANTED — A YOUNG MAN OF ABILITY and reference can secure a good position with an established firm; will require $125; good position for the right man. Address M, box 113, TIMES OFFICE. 13

WANTED — ADVERTISING SOLICITOR on an entirely new proposition in Los Angeles and Southern California; must be up to date man; big money. Address Y, box 72, TIMES OFFICE. 13

WANTED — PLUMBER TO WORK BY DAY. Must know his business; can make good wages. SOUTH PARK PLUMBING AND SUPPLY HOUSE, S. F. Land, mgr., 317 E. 53rd st. 13

WANTED — ANY INTELLIGENT PERSON may earn good income corresponding for newspapers; experience unnecessary; send for particulars. Press Syndicate, Lockport, N. Y.

WANTED—RELIABLE YOUNG MAN TO work around home place for room and board, while attending Los Angeles Business College. Apply 509 CURRIER BLDG. 14

WANTED — FIRST-CLASS INDIVIDUAL ledger book-keeper for bank; salary satisfactory; also experienced bank clerk; salary $50 to $60. Apply 525 BYRNE BLK. 13

WANTED—A NO. 1 SALESMAN FOR HIGHgrade article; best of references required; splendid opening. Address Z. F. P. T. MANFG. CO., Pasadena. 13

WANTED — WANT A GOOD MAN WHO can sell mining stock in a bona fide proposition. Write or call on W. H. CLARKE, 523 Merchants' Trust Bldg. 13

WANTED—A TEAMSTER, $2.25 PER DAY; a shoemaker, city, $7 per week. By 10 a.m. CUT-RATE EMPLOYMENT CO., 519 W. Seventh. 13

WANTED — MUSICIANS FOR THE SOL diers' Home Band. A snare drummer and a clarinet player. Apply to F. ELSOR, band master. 14

WANTED — BRIGHT BOY WITH WHEEL for messenger and office; excellent opportunity. Call after 8 a.m. 604 CHAMBER OF COMMERCE BLDG. 13

WANTED — TWO GOOD LOCOMOTIVE boilermakers, must be sober and competent, position steady, out of city. Address L, box 6, TIMES OFFICE. 13

WANTED — YOUNG MAN TO WORK IN electrical machine shop as storeroom keeper; some knowledge of tools. Call 526 S. LOS ANGELES.

WANTED—A FIRST-CLASS MACHINIST WALLACE & LINDESMITH MACHINE WORKS, 29th and Central ave. 13

WANTED—BOY ABOUT 16 YEARS OLD, with wheel to work in store and run deliveries. Apply 224 W. 4TH ST. 13

WANTED AN EXPERIENCED HARDware extension clerk. Apply UNION HARDWARE AND METAL CO., 214 N. Los Angeles. 13

WANTED — NEAT BOY WITH WHEEL. Apply at THE FASHION MILLINERY, 121 S. Spring. 13

WANTED — EXPERIENCED LAUNDRY help for all dept's; steady work and no fees. Apply 306 MERCANTILE PLACE. 13

WANTED — BOOK-KEEPER, COMPETENT man who can furnish Los Angeles references. R. N. NASON & CO., 410-412 N. Main st. 15

WANTED—SOLICITOR TO SELL SAFES and vaults in city. Apply to 305 N. LOS ANGELES ST., city.

WANTED — PIANO TUNER. ADDRESS L, box 145, TIMES OFFICE. 13

WANTED— Help, Female.

WANTED—
HUMMEL BROS. & CO., 116 E. 2nd st.
Girl for shooting gallery, $10 wk.; chamber maid, Redlands $25 etc.; another, Coronado Beach, $25 etc.; 2 waitresses, San Diego, $25 etc.; waitress, Redlands, $20 etc.; waitresses, beach, $25 etc.; waitress, ordinary, $20 etc.; chamber maid, city, $4 wk., room and board; cook, small hotel, country, $30 etc.; cook, race horse people, $10 wk.; woman vegetable peeler, Pasadena, $25 etc.; waitress, Oceanside, $20 etc.; 12 waitresses, city, $25 etc.; $30 etc.; assist in pantry, $20 etc.; chocolate dipper, Mexico, $12 wk.; neck band ironer, beach hotel, $25 etc.; house girls, city and country, $25 etc.; $30 etc.; girls to assist, $15 etc.
HUMMEL BROS. & CO., 116 E. 2nd st. 13

WANTED—
HANSEN EMPLOYMENT AGENCY,
204 S. Second. Both 'Phones 283.
Kitchen helper, $5 week; two waitresses, cafe, same place, country, $25 to $30; waitress, bakery and lunch room, country, $20 and room; 20 waitresses, choice city places, $5 to $9 week; chambermaids, $20 and room; light place, $4 week, board and room; cook, small boarding-house, $35 etc.; lunch waitress, 50c; nurse, 3 children, $20; cook and second girl, same place, $55; many choice places, housegirls, $20 to $30. 13

WANTED — AT MARK'S EMPLOYMENT AGENCY, 215 W. Fourth. 'Phone 4158, Main 431. 4 hotel waitresses, city, $30; 2 at $25; 3 waitresses, 27 and $8; girl for shooting gallery, $10 week and commission; chambermaid, $4 a week and found; cook for private family of 4, city, $40; cook for small restaurant, city, $10 week; pantry man, $30 and found; kitchen helper, country, $30; woman for hand laundry, institution, city, $30 and board; girl for general housework, $25, $25 and $30. 13

WANTED—80 WAITRESSES, CAFE, $8; 15 waitresses, hotel $25, room and board; 2 chambermaids $20, room and board; cook, boarding-house $40; woman for 2 hours work a day $10 month, afternoons; lady solicitor, dye works; girl for mixed work $20, room and board; chambermaid, hotel $30; nurse girl, city $25. BROADWAY EMPLOYMENT OFFICE, 316 S. Broadway. 13

WANTED—MUTUAL INDUSTRIAL ASSOCIATION, Free Employment Bureau, 453½ S. Main. 'Phone 736. Girl, light housework, $25 month; 4 girls to learn book binding, pay while learning; girl as companion to 3 children, $16 month; girl for fruit stand in Venice; woman for rooming-house till noon each day, $5 week; waitress for restaurant, $6 week, 11 a.m. to 2 p.m. 13

WANTED—PLAIN COOK, CITY, $25; COOK, boarding-house, Redlands, $40; girl, mixed wo.k, city, $20; woman cloak room, $25; 2 chambermaids, $20 each; house girl, Glendale, $30; German-speaking nurse girl, $30; waitresses, city and country. MRS. GREGG, Main 1179, Home 1178, 121½ S. Broadway. 13

WANTED—15 WAITRESSES, RESORTS, HOtels; 2 waitresses, 2 meals, $5, city; 4 chambermaids, resorts, hotels and city; cook, $25, nice place; pantrywoman, $25; good hotel help in restaurant. HOTEL REPORTERS' EMPLOYMENT AGENCY, 407-408 Chamber of Commerce Bldg. 13

WANTED — GOOD, RELIABLE AGENTS for Los Angeles, San Diego and small towns in Southern California, to handle best life and accident proposition on the Coast; good contract. Address or call on H. M. McCLINTOCK, district manager, 221 W. Sixth st. 13

WANTED—EXPERIENCED LADY BOOKkeeper for good real estate and insurance office; must be able to take charge; salary $12 begin; also good stenographer on Remington machine; salary $40. Apply 423 BYRNE BLK. 13

WANTED—A GOOD, STRONG, RELIABLE woman for chamberwork in a rooming-house; some one that expects to work; wages $20 month, room and board. Apply tomorrow morning, 262 WILSON BLDG. 'Phone 7425. 13

WANTED — WAITRESSES, RESTAURANT, city, $9 per week; waitress, beach, short hours, $7 per week; girl for good place, Riverside, $25 per month; pantry girl, city, $3 per week. LASSEN'S EMPLOYMENT AGENCY, 214½ S. Spring. 13

WANTED—NURSE GIRL, WOMAN FOR general house work, chamber girls, dishwashers, cooks and waitresses. BAY STATE EMPLOYMENT AGENCY, 612 S. Broadway, room 2. 13

WANTED — WORKING HOUSEKEEPER, thoroughly competent, reliable; Westlake, new home; steady place; good home; highest reference required. 216 CARONDELET ST. 13

WANTED — ANY INTELLIGENT PERSON may earn good income corresponding for newspapers; experience unnecessary; send for particulars. PRESS SYNDICATE, Lockport, N. Y.

WANTED—LADIES GIVEN FANCY WORK at home; good pay; materials furnished; experience unnecessary; easy, rapid, steady. N. HULIN, 1704 Market st., San Francisco.

WANTED—WE CAN PLACE YOU IN THE position you are looking for, at good wages. WYLES & GRAHAM, employment bureau, room 16, 452½ S. Broadway. 16

WANTED — HOME FOR 6-MONTHS-OLD child; healthy and possible several months; will pay $15 per month. Phone BROADWAY 6200, or call REED'S OFFICE, 245½ S. Spring st. 13

WANTED—2 FIRST-CLASS SHIRT FINISHers; one marker and distributor. TROY LAUNDRY CO., Pasadena. 14

WANTED—BRIGHT, INTELLIGENT GIRL for general office work. Apply 614 O. T. JOHNSON BLDG. 13

WANTED — SALESWOMAN FOR REAL estate company; only high-class need apply. ROOM 218, Stimson Block. 13

WANTED—GIRL FOR GENERAL HOUSEwork, no washing, wages $25 per month. 236½ S. BROADWAY, room 3. 13

WANTED — COLORED CHAMBER GIRL, steady work, $25. Call REED'S OFFICE, 245½ S. Spring st. 13

WANTED — LADIES DESIRING PROFITAble employment for leisure hours, call 336 HOTEL CECIL. 14

WANTED — TWO EXPERIENCED WAITresses, $20 and room. WESTLAKE HOTEL, 726 Westlake ave. 14

WANTED FIRST-CLASS SHINGLER wants work, day or contract. Address M, box 6, TIMES OFFICE. 15

WANTED—APPRENTICE AND PANTS FINisher. Apply at 128 S. SPRING ST., Brauer & Krohn. 14

WANTED—EXPERIENCED LADY CASHIER and book-keeper, $40. 432-434 GERMAIN BLDG. 13

WANTED—A FIRST-CLASS LADY PRESSer. GERMAN DYE WORKS, Redlands, Cal. 15

WANTED—GIRLS FOR LAUNDRY WORK; no fees. Apply 206 MERCANTILE PLACE. 13

WANTED—2 GOOD WAITRESSES. 302 S. LOS ANGELES. Phone Main 9694.

WANTED—LADY, HANDY WITH TYPEwriter. Inquire 437 S. BROADWAY. 14

WANTED — EXPERIENCED WAIST AND skirt hand. 125 S. OLIVE ST. 14

WANTED — BRIGHT YOUNG WOMEN. Apply 622 S HILL ST. 13

WANTED— Help, Male and Female.

WANTED—TRAVELING MAN OR WOMAN, salary $25 per week and expenses; deposit required. Call at ROOM 57, Hotel Willoughby, corner Fifth and Hill sts. 13

WANTED— Male or Female Help. (To Learn Trades.)

ATTENTION—WANTED, MEN AND WOmen to learn the barber trade, by the best and most up-to-date barber college in the United States. We do not have to pay students from other colleges to make a reputation for us, or use any fraud; we guarantee you satisfaction, or refund your money. We teach you all the latest electrical face massages, scalp treatments, etc., etc. We guarantee you positions, also diplomas when graduating. The only diplomas that are recognized by first-class shops. Don't fail to investigate. For special terms, call at GILLMAN BARBER COLLEGE, 122 E. Second st.

WANTED — LADIES EARN FROM $10 TO $25 per week and can advance to $25 after finishing course of instruction at ROBINBLEETT'S LADIES' TAILORING COLLEGE, 1400 W. 7th st. Positions secured. Tuition earned while learning. You study under personal supervision of a practical, experienced ladies' tailor and author of "Automatic Tailor-square System." Absolutely the best in America.

WANTED—BRIGHT YOUNG MEN, BOYS and girls over 16 years of age to learn the printing trade in the several departments, in a free technical school. The attention of parents and guardians is called to the opportunity for their children to learn a good trade and secure paying positions in a very short time. Apply or write to the EMPLOYING PRINTERS' ASSN., 261-263 Pacific Electric Bldg.

WANTED—MEN AND BOYS TO LEARN plumbing trade, pays $5 day after completing course of practical instruction at home or shop; graduates admitted to union and Master Plumbers Association. Positions secured. COYNE BROS. CO., PRACTICAL SCHOOLS OF PLUMBING AND BRICKLAYING, New York, Chicago, Cincinnati, St. Louis. Free catalogue.

LADIES—LEARN A TRADE AND BECOME independent, hairdressing, manicuring, facial massage, etc., taught in eight weeks by our method; expert instructors; practice and tools furnished; diplomas given; rates reasonable. Call or write for particulars. THE LOS ANGELES HAIRDRESSING COLLEGE, 304 Mercantile Place, Home 8227, room 28. 13

WANTED—AN ENERGETIC YOUNG MAN to learn mechanical dentistry. SCHIFFMAN DENTAOL CO., 107 N. Spring st.

WANTED— Situations. Male.

WANTED — ADVERTISER, 18 A FIRSTclass specialty salesman and inside demonstrator, with executive ability, and a hustler. Looking for a good inside or outside position in or near Los Angeles, with a house of the highest standing; compensation of secondary importance if a future is assured. I AM NOT AN INVALID, therefore want NOTHING easy; will furnish the very highest references as to my ability, integrity and habits. Address M, box 27, TIMES OFFICE. 14

WANTED — ELDERLY MAN, EXPERIenced and energetic, wants situation, groceries or general merchandise; references Al. Will go out of city. Address J. B. LAVILLE, 2026 Bay st.

WANTED—SITUATION AS ATTENDANT for an invalid, thoroughly understands nursing, age 29, single, the highest of reference can be given. A. B., 440½ SOUTH SPRING ST. 14

WANTED — POSITION BY A STEADY young man as electrician's helper or in electrical supply house, or fixtures work; small salary to start; some experience. Address M, box 107, TIMES OFFICE. 13

WANTED—OPTICIAN, YOUNG MAN OF fair practical, desires position with good establishment. Good address and moral. Address M, box 67, TIMES OFFICE. 12

WANTED—YOUNG MAN, GOOD DESIGNER of mahogany doors; must be good address and moral; would also like position in clothing store. Address M, box 66, TIMES OFFICE. 13

WANTED—JAPANESE BOY, SPEAKS ENGlish, wants office cleaning or any kind evening work, for three or four hours, after 5:30 p.m. G. A. B., 210 WINSTON ST. 15

WANTED—A YOUNG MAN UNDERSTANDing thoroughly the making of butter and cheese, should like to find employment in a butter factory. Address L, box 161, TIMES OFFICE.

WANTED — POSITION BY A BRIGHT JAPanese man to do half day's work of any kind; speaks English well and understands work. Address M, box 166, TIMES OFFICE. 14

WANTED — DO YOU WISH TO BUILD A barn, shed or fence on your lot? If so call up phone MAIN 9228 and we can satisfy you. To address A. L. CARNINE, 1019 Wilson st. 13

WANTED—POSITION BY RESPONSIBLE reliable man, who has been in Mexico 6 years, experienced in mining, agriculture, etc. Address M, box 51, TIMES OFFICE.

WANTED — CHAUFFEUR WANTS POSItion; understands car; can do all general repairs. first-class references. Address L, box 154, TIMES OFFICE. 13

WANTED — SITUATION BY JAPANESE, bright boy as anything, help few hours morning or evening. HENRY HASEGAWA, 434 E. 3rd st. Main 2024. 14

WANTED—PAINTING, PAPER HANGING and tinting, day or contract work; HERMAN CLARKSON, 540 S. Hope. Tel. Sunset Black 546.

WANTED—BY HONEST AND WELL EXperienced Japanese, wishes the position as first-class family cook; wages $25 up. FRANK, P.O. box 827, city. 13

WANTED—YOUNG MAN 26, EXPERIENCED painter would like to learn sign painting, $2 a day to start. WM. SCHMITT, JR., 827½ S. Spring. 13

WANTED—EXPERIENCED MAN REQUIRES position, cares horses, garden; good workman,

Classified Liners

TO LET—
Furnished Rooms.

TO LET—FIRST FLOOR, FOUR LARGE, tastefully furnished rooms, parlor, bedroom, dining-room and kitchen, screen porch, laundry tubs, cellar, storeroom, bath, two toilets, instantaneous heater, gas and coal ranges, telephone free, lawn cared for, $30 a month. Call after 3 p.m., 2901 W. 12th, S.W. corner Westlake ave. 11

TO LET—VENICE APARTMENTS, BEAUTIFUL, modern, housekeeping apartments, furnished, new, elegant, cosmopolite, hot water, private bath, phone, sun parlor, close in. 1225 S. HILL ST.

TO LET—328 S. MAIN ST., THE GRAND SOUTHERN, next door to the Westminster, under new management; single rooms, $2 and $3; front suites, $4 up; transient trade solicited. 14

TO LET—PERSONS DESIRING GENUINE comfort, in 2 large, fine, bright rooms, with open fire, first floor, $10 per week, 'PHONE WHITE 4977; single rooms above, board optional. 16

TO LET — LARGE CLEAN SUNNY FRONT room; use of kitchen; in well-kept home, bath, phone, porch; housekeeping; desirable place for desirable people. 723 W. SEVENTH. 14

TO LET—NICE SUNNY OUTSIDE ROOM; new furniture; from $1.50 up. 440 E. FOURTH ST.

TO LET—
Unfurnished Rooms.

TO LET—2 NICE UNFURNISHED ROOMS for housekeeping; ground floor; 2 car lines; no children. 1363 W. 24TH ST. 13

TO LET — 4 ROOMS AND KITCHEN, UNfurnished; gas, nice yard. CHAS. MARTIN, 138 W. 23rd. Rent $16. 19

TO LET—TWO LARGE UNFURNISHED rooms. 1234 S. OLIVE. 13

TO LET—
Furnished or Unfurnished.

TO LET — ROOMS AT REASONABLE prices, furnished and unfurnished. THE CONRAD, 1429½ and 1430½ S. Main. 14

TO LET—
Flats.

TO LET—
MODERN FLATS, WATER FREE.
[illegible] rooms, 204 N. Fremont.
[illegible] rooms, 234 N. Figueroa.
[illegible] rooms, 204 N. Fremont.
[illegible] rooms, 232 N. Fremont.
[illegible] rooms, 1021 E. Ninth st., furnished.
[illegible] rooms, 1047 E. Ninth st., furnished.
[illegible] rooms, 118 N. Fremont, furnished.
[illegible] rooms, 238 N. Figueroa, furnished.
[illegible] rooms, 264 N. Fremont, furnished.
[illegible] rooms, 1019½ Diamond.
[illegible] rooms, 1122 W. First, furnished.
[illegible] rooms, 122, N. Fremont, furnished.
T. WIESENDANGER, 221 Laughlin Bldg.

TO LET—VERY CLOSE TO COURTHOUSE, 5-room flat, 479 Temple st.; gas range, all linoleum, water paid; rent $12. water paid. Also 4-room flat, second floor, 1049 Stockton st., with gas range, close in and cheap at $15 per month.
HUBBELL, 507 Bullard Blk.

TO LET—TO FAMILY WITHOUT CHILdren, modern 4 room corner flat, all improvements, carpets and part furniture for sale, cheap to 12 a.m. 1102 WEST 8TH ST., corner Valencia. 14

TO LET — EXQUISITE NEW 7-ROOM flat; heated; positively the finest in Los Angeles. 234 WESTLAKE AVE. Owner on premises. 17

TO LET — SUNNY UPPER FLAT, SEVEN rooms, furniture for sale, $300 with piano; rent reduced; must sell this week; 820 agents. Call at 1214½ S. OLIVE. 17

TO LET—FIVE-ROOM UPPER FLAT, CLOSE in. 432 N. GRAND, between California and Sunset. Water paid. 13

TO LET—UNFURNISHED 4-ROOM FLAT, with bath, $15, water free. 1761 S. MAIN, corner 18th st.

TO LET—HANDSOME 5-ROOM FLAT; PARLOR without children. Inquire at 1140 S. OLIVE ST.

TO LET—3411 SANTEE ST., WALKING DISTance, 5 room modern flats, $20, water paid. 20

TO LET—
Furnished Flats.

TO LET—$16 A MONTH, THREE ROOMS for housekeeping, furnished complete; new, elegant; gas range, hot water, bath, phone; close in; 234 S. Figueroa st., 204-22 N. Fremont ave., 1053-1061 E. Ninth, 712 Cyres ave., 150 N. Boundry, 1629 Colton st., elegant flats, private baths, 1223 S. Hill st., 1132 W. 1st st. T. WIESENDANGER, 221 Laughlin Bldg.

TO LET—AT THE KENWOOD, 942 SANTEE st., 1 sunny front suite of 2 rooms, newly and handsomely furnished, private bath, buffet kitchen, furnished complete, including hot water, table linen, dishes and silver; also a 2-room suite without private bath.

TO LET—THE BURN BRAE APARTMENTS, 942 Potter Park ave., between Seventh and Ninth, near Figueroa; handsomely furnished 2-room apartments, with buffet kitchen, Marshall & Stearns folding bed; will rent by day, week or month; close in. 14

TO LET—AT THE KENWOOD, 942 SANTEE st., 1 sunny front suite of 2 rooms, newly and handsomely furnished, private bath, buffet kitchen, furnished complete, including hot water, table linen, dishes and silver; also a 2-room suite without private bath.

TO LET — NEW SUNNY APARTMENTS, complete for housekeeping; also single rooms, at THE CUMMINGS, overlooking Hollenbeck Park, 325 Cummings st., Boyle Heights car. 13

TO LET — BEAUTIFUL SUNNY FRONT suite, private bath, porch, buffet, kitchen; best surroundings. Call mornings, 427 SOUTH BROADWAY.

TO LET — ALTONA APARTMENT, 8TH AND FIGUEROA, 2, 3, 4-ROOM APARTMENTS WITH BATH AND BUFFET KITCHEN. PHONE HOME 6578.

TO LET—JUDD APARTMENTS, 344 SOUTH GRAND, steam heat, modern, best locality, quiet, exclusive, no children. 15

TO LET—
Rooms and Board.

TO LET—SOUTHERN FAMILY HOTEL. Rates furnished upon application. Rooms, all conveniences. Home phone 1638. Sunset 1-inch 3961. 603 WESTLAKE AVE.

TO LET—ROOM AND BOARD TO MAN AND wife or two gentlemen; in beautiful Westlake home. 'Phone Main 286 or Home 5477. 758 LAKE ST. Call in afternoon. 19

TO LET—BEAUTIFUL ROOMS, FIRST-class board, large grounds, reasonable rates, in most beautiful location, GARVANZA VILLA, L.A. Take car on S. Main st. 13

TO LET—NEWLY FURNISHED ROOMS IN suites or single, with table board, at the BONNIE BRAE, 717 S. Alvarado, one-half block from Westlake Park. 14

TO LET—AT THE WASHBURN, LARGE, well furnished rooms, with heat, good home table, new, modern, house, large sun porch. 1207 W. 8TH ST. 13

TO LET—2 LARGE, FURNISHED, SUNNY rooms, with board; all conveniences; furnace heat; references. 1421 W. NINTH ST., corner Whittier. 14

TO LET—ROOMS AND BOARD, ELEGANT corner rooms, for two persons, sunny, good board, choice locality. 1022 BONNIE BRAE.

TO LET—SUNNY FRONT ROOM, FINE bath; meals if desired; private family; cottage, 621 W. 17TH ST., corner Figueroa. 14

TO LET—1124½ S. GRAND AVE. SUNNY rooms with board, at reasonable rates. Apply or ring. HOME PHONE 5167. 11

TO LET—BEAUTIFUL SUNNY ROOMS, connecting bath, delightful private home for four people. 1427 FLOWER.

TO LET — FURNISHED SINGLE ROOM, with first-class table board. 246 S. BUNKER HILL.

TO LET — FURNISHED ROOM WITH breakfast and dinner at 1245½ W. 7TH. 14

TO LET—
Rooms and Board.

TO LET—A STRICTLY PRIVATE ADULT American family will take one or two adults; beautifully furnished second floor, south front room; gas, electricity; two clothes closets; use bath; fine barn for automobile; near Adams and Hoover, University car. Tel. HOME 22315. 14

TO LET—A LARGE SUNNY FRONT ROOM for couple or two gentlemen; also single rooms, good table, modern house, private family; rates reasonable and heat. 1032 FLORIDA, 2 blocks west of Figueroa. 13

TO LET—
AT THE MARION,
925 SOUTH HILL ST.
Front suite, also single room, finest home table, reasonable rates.

TO LET — LOVELY SUNNY FRONT ROOMS, nicely furnished, with breakfast and evening dinner, bath, gas, phone, parlor, piano, veranda; in select location; walking distance, $40 per month per couple. 1115 S. HOPE ST. 14

TO LET—IN THE FOOTHILLS, HOLLYwood, near car line and hotel; rooms and board; all modern conveniences; home comforts; terms moderate. HOME PHONE 230. 13

TO LET—
Houses.

TO LET—RYDER REALTY CO.,
Mercantile Place.
To rent, desirable furnished and unfurnished cottages, houses and flats in good localities. You will save time and trouble by seeing our list. Free city maps.
RYDER REALTY CO.,
218 Mercantile Place.

TO LET—$22.50 EACH, TWO 5-ROOM COTtage flats, new, just finished, with all modern improvements, gas, electricity, hot and cold water, every one a sunny room; one lawn and one upper flat; heart of neighborhood; water free. 148-150 W. 23d st. Inquire at 202 W. 23D ST. 14

TO LET—$40 PER MONTH BY YEAR, 7-room strictly modern house, Millard ave. near Westmoreland Place; matting, shades, range, outbuilding, etc. Address L, box 181, TIMES OFFICE. 13

TO LET—LEASE A BEAUTIFUL 10-ROOM house, modern improvements, rent reasonable; Adams, between Main and San Pedro. Phone South 1427, 658 CENTRAL AVE. 14

TO LET — HOUSE, 10 ROOMS, 1042 OLIVE, $25; house, 12 rooms, 1048 Olive, $40; house, 10 rooms, 1046 Olive, $25; all suitable for lodging-houses. OWNER, 927 S. HILL. 16

TO LET — 5-ROOM MODERN NEW COTtage; hot and cold water; strictly first class. 1035 ROBERMAN COURT. Key 1016 W. Washington. 15

TO LET—NICE 5-ROOM COTTAGE, 362 W. 22d st., between Main and Grand ave., $20, water included. Inquire at 202 W. 22D ST. 14

TO LET — 6-ROOM MODERN COTTAGE, $30 a month, southwest corner 15th and Hoover; 6-room cottage, 2 blocks west, $25. SAN JULIAN ST. 14

TO LET — 6-ROOM MODERN COTTAGE, $20 a month, southwest corner 15th and Hoover; 6-room cottage, 2 blocks west, $25. HOOVER ST., Between 15th and 16th. 14

TO LET—1 HORSE BARN AND 1 AUTOmobile barn. 717 S. ALVARADO, ½ block from Westlake Park. 14

TO LET—5 ROOM MODERN COTTAGE, close in, porcelain bath, gas, rent $22.50. 815 CROCKER ST. 13

TO LET—421, WATER PAID, 5-ROOM MODern cottage, gas range, grate, electricity. 1414 GEORGIA. 15

TO LET — MODERN, NEW COTTAGE, 1331 WALL ST., 1 block from Maple-ave. car line. Inquire in the rear. 15

TO LET—$25, 6-ROOM COTTAGE, 654 CERES ave. W. H. OBEAR, 403-9-10 Johnson Bldg. 21

TO LET—6-ROOM COTTAGE, 1414 W. 37TH st. Inquire at 925 GEORGIA ST. 14

TO LET—PARTLY FURNISHED HOUSE, 5 rooms, 362 W. 21ST ST. 13

TO LET—
Furnished Houses.

TO LET—
High class, completely and elegantly furnished 11-room residence; strictly modern; choicest location southwest; owner to be unexpectedly absent for few months; will rent to approved party for two to four months at about half the rental asked for such properties, provided suitable tenant applies within a few days. References. Address M, box 85, TIMES OFFICE.

TO LET — FURNISHED 12-ROOM HOUSE in Santa Monica; plenty sunlight in every room; ready to occupy; in perfect sanitary condition; within few steps of Oregon ave. car; 1 block from P.O., banks and stores; 2 fine bathrooms, tiled; lawn and flowers in rear of yard. Apply SAMUEL JACOBY & CO., 233 Pacific Electric Bldg., phone Home 6126, 816th and Main.

TO LET—
$12—A small furnished California bungalow and about 1 acre of ground; free wood and water; plenty of room for chickens, etc.; also a small unfurnished bungalow, $8; same grounds. Rent goes on city water in a few days, in beautiful grove of trees on high ground; must be refined people. E. E. SQUIRES, 246 Bradbury Bldg.

TO LET — NEWLY AND COMPLETELY furnished 8-room house, Chickering piano, bath, gas and electricity and all modern conveniences; southwest; close in. Take Pico Heights or 11th-st. car. 1140 VALENCIA. Adults. 15

TO LET—BEAUTIFUL RESIDENCE OF 7 rooms, very artistically furnished; choice location, large sunny rooms. All modern conveniences; lawn, trees, flowers. 2239 SOUTH GRAND AVE. Home phone 22382. 14

TO LET—FURNISHED, MODERN STORY and half bungalow, six rooms, on ground floor, Turkish rugs, mirror glass, silverware, piano, modern in every respect; rent reasonable. Call at once, 2452 BUDLONG AVE. 14

TO LET — PRETTY COTTAGE; VERY cheap to parties buying new furniture; chargain; large yard; (chickens); healthy; fine view. 1124 NORMANDIE AVE., Pico car. 14

TO LET — FURNISHED 5-ROOM MODERN cottage, $15; furniture for sale, $75; a bargain, as we are going away. 1730 NORMANDIE. Washington or 16th-st. car. 14

TO LET—FURNISHED HOUSE, 9 ROOMS, bath, electricity, furnace; everything first-class; $30 per month. R. D. List, 312 Taft Bldg. Phone 7643. 14

TO LET — IN BEAUTIFUL WESTLAKE, close in, within walking distance, an elegantly furnished, 5-story house, modern conveniences. 1243 ORANGE ST., owner. 12

TO LET—A COMPLETELY FURNISHED 5-room house, gas, electricity, instantaneous heater and furnace; adults only, for four months. 2319 W. 9TH ST. 14

TO LET—BY OWNER, DESIRABLE RESIdence, 10 rooms, completely furnished, reasonable rates; references required. HOME 'PHONE 24871. 13

TO LET—FURNISHED RESIDENCE, 7 rooms, bath, large yards, 1762 Burlington ave., $50. Key at 1619 BURLINGTON. 13

TO LET — BEAUTIFULLY FURNISHED cottage; in suburbs 20 minutes' ride from city; MRS. RUSSELL, Nadeau, Cal. 13

TO LET—COTTAGE, 6 ROOMS COMPLETELY furnished, bath, rent $30. 1022 W. 30TH. Phone West 4562. 14

TO LET—WHOLE OR PART OF 7-ROOM cottage or will sell furniture. 628 S. SAN JULIAN ST. 14

TO LET — FULLY FURNISHED 5-ROOM house; front and back lawns; quiet street. $22 E. 24TH ST. 13

TO LET — COTTAGE, 2 ROOMS, WITH WAter, furnished, in rear 1233 WINFIELD ST., $12.50 month. 14

TO LET—HOUSE WELL FURNISHED. Stable, large yard. Apply 245 PASADENA AVE. 15

TO LET—
Stores, Offices, Lodging-houses.

TO LET—BASEMENT UNDER THE BACK room at the northwest corner of Second and Broadway. STRONG & DICKINSON, 152 S. Broadway.

TO LET—$15, ELEGANT STORE, PLATE front, 1011 E. Ninth st.
$15—store 44 feet deep to alley, 1139 E. 7th st.

TO LET — WELL FURNISHED OFFICES with reception-room and private office, or will rent desk room or sell complete. Apply ROOM 719, O. T. Johnson Bldg. 14

TO LET—OFFICE SPACE, WITH OR WITHout stenographer if desired. ROOMS 218 and 219, Copp Bldg. 14

TO LET—A NICE, LARGE OFFICE ROOM, ground floor, fine fixtures, etc.; also large front office, fourth floor. 221 W. FIRST ST. 14

TO LET—DESK ROOM, WITH BEST LIGHT use of phone and typewriter, to right party. PHONE SUNSET MAIN 3726, MAIN 667.

TO LET — 2 NEW STORES, CLOSE IN; good opening for grocer, drug, barber, etc.; owners on premises. 701-703 TEMPLE ST. 13

TO LET — NEW MODERN STORE, PICO Heights, low rent to good tenant. Apply to OWNER, 2974½ W. Pico. 14

TO LET — UNFURNISHED ROOMING-house, 706 San Julian street. Inquire owner, 420 STIMSON BLDG. 15

TO LET—ONE-HALF OF CHOICE, LARGE, well office. PALMER & SON, 228 Mason Bldg. 13

TO LET — NICE OFFICE ROOM AT 626½ S. BROADWAY, only $10 per month. W. H. OBEAR, 403-9-10 Johnson Bldg. 13

TO LET—PART OF ELEGANT OFFICE, ALL conveniences, 517 STIMSON BLDG. Phone 2154. J. L. Brady. 13

TO LET—HALF OF CHOICE LIGHT CORner office, suitable for attorney or builder. Call at 409 PAY. 15

TO LET—STORES FOR RENT, CORNER OF Main and Winston sts., city. Apply 209 S. MAIN ST. 14

TO LET—OFFICE ROOM VERY REASONable in REODEIN BLDG., 119½ S. Spring. 13

TO LET — HALL, 300 CHAIRS, WELL lighted, ventilated, 127½ S. HILL.

TO LET — DESK ROOM, FRONT OFFICE, 204 FROST BLDG. 13

TO LET—
Stores, Offices, Lodging-houses.

TO LET — GROUND FLOOR AND BASEment of building, 324 S. Los Angeles st., cor. Boyd, containing about 12,000 square feet. Alley in rear, side and front entrances, electric elevator, cement floor in basement. Apply at office
THE SUN DRUG CO.,
Second floor, 324 S. Los Angeles st.

TO LET—
STORES, OFFICES AND WAREHOUSES.
COME DIRECT TO
A RENTAL FIRM.
WRIGHT & CALLENDER,
223 S. HILL ST.

TO LET—
STORES, OFFICES, LOFTS,
WAREHOUSES AND FACTORY SITES,
HOTELS AND ROOMING-HOUSES.
WE HAVE ALL THE
AVAILABLE LOCATIONS.
RENTAL DEPARTMENT.
B. A. ROWAN & CO.,
200 H. W. HELLMAN BLDG.

TO LET—STORES.
$20—Fine store, 1069 E. Ninth.
$25—Corner store, 1071 E. Ninth.
$30—Store, 2101 E. Ninth.
$15—Large store, 2103 E. Ninth.
$18—324 S. Figueroa st.
21 WIESENDANGER, 221 Laughlin Bldg.

TO LET—
Fine 50-room hotel, furnished complete, with large grounds and can get five-year lease at a small figure. This is worth looking up at once.
TALBOT & BLACK,
Home 4230. 270 W. Herman Bldg.

TO LET—LODGEROOM, 30x55, FURNISHED; good-sized anteroom, second floor; elevator service; also ladies' clubrooms and music hall; can be rented for afternoons and evenings at reasonable rates. OSBORN CONSERVATORY OF MUSIC AND STORES, 342 S. Broadway, second floor.

TO LET—ESTABLISHED GROCERY STORE Pico st., Pico Heights; counter, shelving, awning, modern mission building, large show window, storage and basement, only $25. RAMSDELL & BENNETT, 3024 W. Pico. Both 'Phones. 15

TO LET—
Office room, partly furnished; phone, etc., or will sell complete; furniture and rent entire office; bright, sunny and low rents. 246 BRADBURY BLDG. 15

TO LET—
Large, substantial building on E. 14th st. near Central, suitable for laundry, dye works or store. W. A. CARNEY, 432 Stimson Bldg. Home phone 434. 14

TO LET — LARGE DOUBLE STORE FOR grocery and meat market or dry goods, rent $45, good opening in outlying center, new brick building, paved street. OWNER, 404 S. Broadway.

TO LET — 413-429 BANNING ST., BRICK building, 75x100, storage or manufacturing; entrance 10-foot alley from First st. A. J. BROWN, 441 N. Grand ave. 'Home 5623. 15

TO LET—TO BUILDER OR FIRE INSURance agent, ½ of first class real estate office in fine office building in city; both private and stenographer. Call up SOUTH 3796. 14

TO LET—ONE OR TWO ROOMS, WITH USE of furnished reception room, with dentist, electricity furnished, typewriting machine. 607 CHAMBER OF COMMERCE. 14

TO LET — FINE OFFICE, WELL FURNISHed, with use of reception-room and phones; business or professional. Call 613 PAY BLDG. Phones 251. 14

TO LET—
Farming Lands.

TO LET—26½ ACRES, MOSTLY IN FINE alfalfa, pumping plant on place; will furnish plenty of water; suitable for dairy or poultry. J. E. PARADIS, Compton, Cal. 14

TO LET—
Miscellaneous.

TO LET — WELL FURNISHED OFFICES with reception-room and private office, or will rent desk room complete. Apply ROOM 719, O. T. Johnson Bldg. 14

TO LET—GENTLE HORSE AND SURREY, $1.25 per half day. 1100 WEST 27TH. Phone Main 2864. 13

FOR SALE—
Houses.

FOR SALE—NEW 5 ROOM COTTAGE, UNIversity district.
PRICE $1850. TERMS $400 CASH.
Balance $20 monthly. This is ½ block from 2 car lines and great bargain.
J. R. MACLINTOCK,
217 Grant Bldg., 4th and Broadway. 13

FOR SALE—MUST SELL AT ONCE, GOing East, new modern 5-room cottage, porcelain bath, barn, chicken corrals, corner lot, southwest; will sacrifice for $1,500. Address L, box 140, TIMES OFFICE.

FOR SALE—ELEGANT WESTLAKE CORner, new double house, $70 month income; house cost $5000; lot worth $3500; must have money; will take $2500, part cash. OWNER, 215 Mason Bldg. Home 6161. 13

FOR SALE—
Modern 9-room house, best part of Westlake, $9000; can give almost any terms desired. E. E. SQUIRES, 246 Bradbury Bldg. 15

FOR SALE—ORANGE AND LOOMIS STS., No. 625 Loomis, 10-foot apartment-house lot. Apply OWNER, 207 Copp Bldg. 14

FOR SALE — THE PLACE TO BUY 5-ROOM house, W. 16th, near Union ave., $2500; rents for $45 per month. H. O. GRIFFITH, 501 Frost Bldg.

FOR SALE—THE BEST BUY ON TEMPLE; 6-room modern house; a snap for a few days only; price $3500; ½ cash. IRWIN & CO., 217 Mercantile Place.

FOR SALE—OR EXCHANGE; 20 ACRES OF alfalfa land between Los Angeles and Long Beach; 10m from house and 2 other improvements. Call 223 M CANTILE PLACE. Phones Home 4608, M. 4706.

FOR SALE—$2500, MTGE. $1500, BALANCE cash, 6-room new, strictly modern bungalow in a choice part of the West Adams locality; lot 50x132; price quoted is for an immediate sale only. Call up MAIN 1402.

FOR SALE—IT MUST GO; IT SHALL GO; 5-room artistic cottage, southwest; nearly new; neighborhood; reasonable offer takes it; and easy terms; investigate this. OWNER, 222 Trust Bldg. Phone 2790.

FOR SALE—$4000 BUYS 8-ROOM HOUSE, 15x175, on 37th near Figueroa; house is a beauty (actually worth $5500); don't go miles out and pay more. Call 949 W. WASHINGTON. 'Phone 22854. No agents.

FOR SALE—FOUR-ROOM BUNGALOW IN Burke Bros. Figueroa sub., $900, easy payments; also one 2-room bungalow, $700, just like paying rent. See owners, BURKE BROS., 634 S. Spring.

FOR SALE — BY OWNER, AT A BARGAIN new, modern 8-room house, situated in the Alvarado Terrace district, $5500; $950 cash; terms to suit. Particulars HOME PHONE 22809.

FOR SALE — NEW 5-ROOM COTTAGE ON Pasadena car line, near Ostrich Farm, $1500; $150 down, balance $17.50 per month; large lot to alley. HOLT, 118 S. Broadway. 17

FOR SALE—BEST BUY IN SOUTHWEST part of city; 6-ft. lot, with small cottage, on 21st near Grand ave. Apply to owner, MRS. N. HOWELL, 542 S. Main. 16

FOR SALE—TWO 6-ROOM COTTAGES AND one 2-story house, to be removed from 830 South Broadway. Apply to N. BONFILIO, 434 S. Los Angeles street. 14

FOR SALE—OR TRADE, ON EASY TERMS, a 10-story, 8-room, modern house, rear 16th and Reid sts. Apply to OWNER, 7705 Hobart Blvd. Tel. West 1856. 12

FOR SALE—NEW, SIX-ROOM MODERN bungalow, near University and one-half block from University car line; terms reasonable. 131, HOME 3284.

FOR SALE—NEW MODERN 9-ROOM RESIdence, four blocks from Westlake Park, $5000; terms. Apply owner 2770 W. 8TH ST. Phone Main 6129.

FOR SALE—BEAUTIFUL HOME IN WESTlake district; all modern conveniences; large barn; lot 165x150 to alley. 660 S. BONNIE BRAE.

FOR SALE—COTTAGES FROM $800 UP, IN all parts of the city, with small payments. ECLIPSE REAL ESTATE, 223 Mercantile Place.

FOR SALE—A STRICTLY UP-TO-DATE, new 5-room cottage, 212 W. 31st st., near Monota ave. See OWNER, 426 E. 42nd st. 14

FOR SALE — LOT 50x120; 10-ROOM BUILding on the hill, close in. Inquire of OWNER, 219 Henne Bldg. 11

FOR SALE—BY OWNER, GOOD 7-ROOM house, lot 50x150, 232 W. 21ST ST., near Grand ave.

FOR SALE—A NEW 5-ROOM HOUSE AND lot for $650 less than cost, 545 S. SPRING ST. 13

FOR SALE—
Houses.

FOR SALE—
BEAUTIFUL 6-ROOM COTTAGE.
ON STAR ST., VERY NEAR TO PICO.
$4250
$4150
LOT 37½x146.
THIS COTTAGE WAS BUILT FOR A HOME AND EXCEPTIONALLY WELL CONSTRUCTED, HAVING 3 LARGE, FINE BEDROOMS, EVERYTHING MODERN; CONVENIENT AND IN PERFECT ORDER. IT'S A BARGAIN.
THOMAS S. WADSWORTH,
SOLE AGENTS.
'PHONES 932. 219-220 DOUGLAS BLDG. 14

FOR SALE—FORCED SALE.
$3600
$3500
S. FLOWER ST., NEAR JEFFERSON.
Beautiful new bungalow of 6 large rooms, reception hall and bath; this house has just been completed; is handsomely finished in slash grain Oregon pine, beautifully tinted walls, cove ceilings, mission fixtures, built-in sideboard and bookcases. Has hot and cold water, gas and electricity, lawn and flowers. Lot 46x176. This place was built by the owner for a home, but on account of leaving city, he is compelled to sacrifice. Good terms can be arranged.
F. M. PHELPS & CO.,
315 Pay Bldg.

FOR SALE—
DO YOU WANT A BARGAIN?
LOOK AT THIS.
Modern 9-room residence, hardwood finish, perfect in every detail; lot 130x180, beautiful summer house, lawn, flowers, trees, barn, Ocean View tract, Hollywood. $3500 cash, balance as desired. See our choice Hollywood lots and list of city and beach property.
BANTA & WHEELOCK,
400-401 Thorpe Bldg. 12

FOR SALE—
A BEAUTIFUL HOME
ON W. ADAMS STREET,
PRICE $11,500.
This is one of the handsomest residences in the southwest; excellent taste has been shown in its interior decorations, and its lighting fixtures are most unique. It has hardwood floors all through; two handsome and imposing mantels and fireplaces; very large living-room, 4 large bedrooms and very spacious reception hall. It is finished throughout in Flemish oak; size of lot 50x150 to alley.
Sole Agents,
JONES & RYDER LAND CO.,
218 W. Third st. 12

FOR SALE — 4 OF THE MOST COMPLETE and well-built houses in the southwest; all are located between Adams and 28th st., on Juliet; each house has 5 rooms and bath; best of plumbing; automatic hot water heater that gives you hot water, all you want, at each hot water faucet at any time day or night; hardwood floors, both up and downstairs; beamed ceilings, artistic light fixtures; speaking tube to kitchen; furnace in each house; plateglass windows in fronts of houses; nice lawn started around each house; will sell on most reasonable terms. Our agent, Mr. Driscoll, will be at 2002 Juliet st., from 1 to 5 p.m. each day to show the property. See these before you purchase. Take W. Adams-st. car; right to corner of Juliet, or THE BURCKGWYNN CO., 106 S. Broadway. 15

FOR SALE—
Love's home of 6 rooms on Magnolia ave., between 18th and Washington; new and strictly modern, cove ceilings, tinted walls; the interior finish is fascinating; the plumbing is the best; has every convenience you can wish for; large lot, 50x160; if you are looking for a nice home at a reasonable price and close in, see this; only $4000; terms.
Beautiful house of 6 rooms, strictly modern, new, on Harvard near Jefferson; east front; tinted walls, cove ceilings, hot and cold water, hardwood floors; beautiful mission woodwork; lot 50x135; only $3450, $500 cash; assume mortgage of $1850, balance $25 per month, including interest.
MATTHEWS, M'MAHAN & CO.,
Room 19, 205 W. Fifth st.
Home 'Phone 5705.

FOR SALE—
Do you know a bargain when you see it? If so, take a look at this—Beautiful, new, modern residence, 9 rooms and bath, cove ceilings, tinted walls, brick mantel, plate glass, hardwood floors, lawn, vines, flowers, oranges, lemons, peach, pear, apple and walnut trees; corner 50 ft. on Seventh, 150 ft. on Alvarado; lot 100x150. Price, only $7500; house $6200, furniture $1500; total, $8200; all offered at $7500, or house and lot at $6800; $2500 cash, balance time, 6 per cent. Family of 3 occupy it alone, keeping horse and calling. Don't wait until it's sold and then wish you had bought it. Address OWNER, P.O. box 46, Santa Monica.

FOR SALE—
HARVARD BOULEVARD.
$4250. $4350.
Handsome six-room bungalow, polished oak floors, built-in bookcases, casement window sash, massive brick mantels, fireplaces, ornamental clinker brick chimney, broad porch extending across entire front of house; lawn, flowers, shade trees, altogether, attractive residence and certainly upon a most beautiful boulevard; terms $1000 cash and balance to suit.
JONES & RYDER LAND CO.,
218 W. Third st. 13

FOR SALE—
$4250
$4250
46x125
46x125
27TH ST.
BETWEEN MAIN ST. AND GRAND AVE.
IMPROVED WITH A NEAT FOUR-ROOM COTTAGE.
I KNOW THIS TO BE AN EXCEPTIONALLY GOOD BARGAIN.
THOMAS S. WADSWORTH,
SOLE AGENTS.
'PHONES 932. 219-220 DOUGLAS BLDG. 14

FOR SALE—
FIVE NEW COTTAGES, ALL OF DIFFERENT DESIGN.
$2500 EACH.
$2500 EACH.
LOT 46x125.
LOT 46x135.
NEAR CENTRAL AVE. AND 24TH ST.
IF YOU WANT A PRETTY HOME ON EASY TERMS, SEE THESE COTTAGES. THEY ARE WELL BUILT, DESIGNED AND ARRANGED.
THOMAS S. WADSWORTH,
SOLE AGENTS.
'PHONES 932. 219-220 DOUGLAS BLDG. 14

FOR SALE—
ON ARAPAHOE STREET,
NEAR PICO.
$7300. $7300.
Handsome 2-story, 10-room house, modern in every particular; hardwood floors; cove ceilings, tinted walls, magnificent buffet, 2 mantels and ornamental mantels and fireplaces; very attractive lighting fixtures; large bathroom, with instantaneous heater; servants' bedroom downstairs, adjoining kitchen, and five large bedrooms upstairs; altogether this is a particularly desirable modern home and is offered at less than cost; terms, $1000 cash, and balance can remain at 6 per cent, put in $2145.
JONES & RYDER LAND CO.,
218 W. Third st.

FOR SALE—BY OWNER.
$5300; 1719 Roosevelt st., one of the prettiest story and half 7-room houses in the city; everything modern; all gas; large room, polished floors, paneled dining-room, 2 toilets, stationary wash tubs, large bathroom, tiled; full basement, fine laundry, elegant fixtures, cement cellar, cement porch floor and steps, lawn, driveway, nicely laid out grounds. A. GAVIN, 927 E. 24th. Phone West 981. 14

FOR SALE—
RYDER REALTY CO.,
226 Mercantile Place.
New 6-room cottage, finish oak finish, porcelain bath, tollet, gas; desirable location near car line; quick service; price $1650; $250 cash and $18 month.
RYDER REALTY CO.,
226 Mercantile Place.

FOR SALE—
ON WINFIELD STREET.
CLOSE IN.
$2350. $2350.
Price-room cottage, in perfect condition, new plumbing, repainted and papered throughout; splendid lot, 50x125; lot alone worth $2650; terms, $500 cash, and balance like rent.
JONES & RYDER LAND CO.,
218 W. Third st. 13

FOR SALE — I HAVE JUST WHAT YOU want if you want a small chicken ranch; nearly an acre out at Tropico; good modern house, bath, etc.; barn, chicken yard and pens; all fenced; plenty of shade and fruit trees; I must sell before Jan. 16; will take $1200 and terms. Inquire at 222 GRANT BLDG., corner Fourth and Broadway. 13

FOR SALE — NEW AND MODERN COTtage, just completed.
5 rooms, southwest, $1100; $300 cash.
5 rooms, E. 32nd; $1000, $200 cash.
5-room cottage, Belmont ave.; lot 50x125 to alley; sun porch, small cash payment, $1200.
BLAKE REALTY CO.,
117 S. Broadway.

FOR SALE—5-ROOM STRICTLY MODERN cottage, lot 46x147; this is a dandy and a fine location; southwest; it is a pleasure to show this. Price $2650. GREEN & AMERINE, 223 West 2nd st.

FOR SALE—
Houses.

FOR SALE—
New, modern 11-room 2-story home, nice lawn and flowers, expensive cement work, the location is high and healthy, overlooks almost the entire city. The lot is 4 feet above street grade, 50-foot frontage, southwest corner 4th and Boylston, fine district, above the fogs, the lot is worth $100 per front foot; this is very desirable property, is well worth $10,000; we can sell and deliver for a quick sale.
ONLY $7000, TERMS.
F. E. ROBINSON & CO.,
Exclusive Agents,
216-217 Pacific Electric Bldg. 12

FOR SALE—
BUY INCOME and PROFIT; 100x130, NEAR 21st and UNION. IMPROVED WITH A NEW FIRST-CLASS 5-ROOM HOUSE. 4 large bedrooms, hardwood floors, good cellar and house piped for furnace. Never been occupied. A VERY LARGE 7-ROOM COTTAGE IN FINE CONDITION, and the ACTUAL—CORNER 50x80—is vacant, just right for improvement. This property as it stands will produce $75 per month, an expenditure of $700 on the corner, 50x80 will at least double that income. 15 minutes from 3rd and Spring; 5 car lines within 2 blocks. Buyer if you want a good investment, a home and income, look this up. Photograph of both houses at my office and this property can be had at $2000 under real value. THEO. G. FITCH, 225 West 4th st. 14

FOR SALE—
NEAR IN, 5-ROOM COTTAGE,
VERY ATTRACTIVE GROUNDS,
AND LARGE LOT, 50x125.
$4250. $4250.
Handsome modern cottage, cove ceilings, built-in buffet and window seat, square hall, porcelain bath and toilet, large pantry, cement cellar, beautiful lawn and flowers; fruit trees and large chicken corral in rear; easy terms; $750 cash and balance in payments of $30 month and interest.
JONES & RYDER LAND CO.,
218 W. Third st. 12

FOR SALE—
FIVE 6-ROOM MODERN BUNGALOWS.
$5000—6 rooms, modern, complete; W. 29th st.
$5300—7 rooms, modern; fine place; W. 24th st.
$5000—6 rooms, modern; easy terms; S. Flower.
$5500—7 rooms, modern; fine location; Westlake district.
$6500—9 rooms, modern; good, close in, Burlington.
$8500—12 rooms, modern; 2 rooms in rear; E. Washington.
$8500—9 rooms, modern; a good buy; Westlake ave.
$12,500—11 rooms, modern; Figueroa; this will please you.
FLICK & GEORGE, 212 Mercantile Place. 13

FOR SALE—A BEAUTIFUL RESIDENCE, 2½ story, most modern and up to date, elegant grounds, the whole block, Hobart Boulevard ave., near West Adams, for sale for a few days only, price $18,000, 1-3 cash, balance to suit, fully worth $25,000. Will be pleased to show you. Call on us for bargains. J. A. WOT REALTY CO., 622 Bryson Blk. 13

FOR SALE — JUST FINISHED, A MODERN 7-story 7-room house, has hall, parlor, living-room, 20 feet long, with 7-foot paneling; beam ceiling, English oak finish mantel, china closets, breakfast-room, kitchen, pantry, cool closet, tile sink, closets and drawers; screen porch, toilet, second floor, 3 large chambers with closets, linen closet, high-class plumbing, medicine case, speaking tube, tinted beautifully throughout; cement porch steps and walk; all fenced; 4 bearing English walnut trees; located 319 W. 67th st., 1-3 block west Main and Moneta-ave. car line; price $3500. OWNER, 633 E. 27th st. Home telephone 22782. 14

FOR SALE—
ON BEAUTIFUL WEST ADAMS ST.
$3900. $3500.
Handsome new and modern bungalow; owner wishes to make a quick sale and has authorized us to sell at this figure, which is $600 below its value. Terms, $1000 cash, and balance $25 monthly, including interest. Size of lot, 50x150.
JONES & RYDER LAND CO.,
13 Sole agents, 218 W. Third st.

FOR SALE—HOUSES.
$10,000—8-room 2-story house on Western ave.;

Classified Liners.

FOR SALE— City Lots and Lands.

FOR SALE—
THERE IS NO TAX
ON
FLOWERS, SUNSHINE,
FERTILITY AND BRAINS,
IT PLACES THE MAN
OF MODERATE MEANS
ON A PARITY WITH
THE MILLIONAIRE.
GO INTO THE
BEAUTIFUL SOUTHWEST
AND SECURE A HOME
WITH AN ACRE OF GROUND
FOR $950.
AND WHEN THE CITY
BUILDS UP AROUND YOU
CUT UP YOUR ACRE
INTO 5 CITY LOTS
AND SELL THEM.
THAT'S BETTER THAN 4 PER CENT.
DON'T YOU THINK?
Sunnyside Heights offers just such an opportunity. I am selling it off in acres only. It is high mesa land. It will grow everything that grows outdoors in Southern California. It gives the family a chance to provide the family table from the family garden. It allows the man or woman of artistic tastes to develop charming surroundings in this land of sunshine, where every fruit and flower thrives. It permits the lover of nature to gratify every whim and fancy on his own domain.
$950.
$400—WHOLE ACRES ONLY—$400
$950.
$400—WHOLE ACRES—$400
$950.
$900—ONLY—$950
EASY PAYMENTS
ON THE GARDENA-REDONDO
ELECTRIC RAILWAY,
AND THE SAN PEDRO LINE
WITHIN EASY ACCESS OF
THE BUSINESS CENTER.
ALL WHO LONG FOR
IDEAL SUBURBAN LIFE
ARE INVITED TO
GO TODAY. GO TODAY.
Call at my office for free tickets or take the Gardena-Redondo car at 2nd and Spring sts., and get off at Independence ave.
EMIL FIRTH,
HOME 8196. MAIN 3542.
411-417 LAUGHLIN BLDG.,
315 SOUTH BROADWAY.
13 "You're safe at Firth's."

FOR SALE—
SEE THE
FLORENCE VILLA TRACT
before buying a home site.
Extra large lots.
Fine shade trees.
Cement walks.
Water piped to lots.
One fine corner left—50x180 ft.
Lots 50x130 ft. for $250.
For further particulars, call on
MRS. GUSTAV S. SMITH, Sole Agent,
719 H. W. Hellman Bldg.
Main 2712.
Branch office at Florence and Long Beach aves.
13

FOR SALE—LEMONWOOD.
A beautiful lemon grove subdivision, located on the corner of Melrose ave. and Western ave., in the rapidly developing district between Hollywood and Wilshire Blvd. the new Western ave. car line passes the property; large level lots on improved streets with cement walks and curbs. A choice residence property with adequate building restrictions. Lots at proportionately less than adjoining acreage. Buy now, prices $500; terms $50 cash; $10 monthly, 6 per cent. interest net. To see the tract, take Colegrove car to Western ave. Branch office on the corner; open every day. CHAS. S. MANN, 235 W. Fourth st. Phone Home 4171, Main 4683.

FOR SALE—
50x170
NEAR WESTLAKE.
This beautiful lot lies on the high ground west of
WESTLAKE,
overlooking the valley with a good view of the mountains. The owner is going east and instructs us to sell at a sacrifice.
SOUTHWEST.
$1800.
will buy a choice lot in the swell neighborhood.
F. H. BROOKS COMPANY,
215-16 Currier Bldg. 212 W. Third st.
13 Both 'phones.

FOR SALE—
FREE TICKETS—FREE TICKETS.
To see those nice LARGE LOTS (50 to 62 feet wide, 160 to 173 feet deep to 15 and 20-foot alleys, SHORB AVE. AND COMPTON BLVD. TRACT, Latin Station, west side Long Beach electric line (only 15 minutes from Sixth and Main); price $350, $500 up; EASY TERMS. Offices also open Saturday evenings and Sunday till noon. CALL FOR FREE TICKETS AND MAPS.
N. P. NELSON, J. P. BURROWS,
614 Trust Bldg., 247 Wilcox Bldg.
N.E. cor. 2nd and Spring. F. Ginton, agt. at tract.

FOR SALE—
ON ALVARADO TERRACE.
MAGNIFICENT LOCATION.
LOT 80x190.
ONLY $4500.
For a few days we can deliver this lot at this low price, as have option.
JONES & RYDER LAND CO.,
Lot Department, 218 W. Third st.
14

FOR SALE—
JUNIUS TRACT.
22 BEAUTIFUL LEVEL LOTS.
SOUTHWEST.
$535 UP.
$50 DOWN, $10 MONTH.
One block from car line.
CROSBY & HOPKINS, 4205 Vermont ave.
14

FOR SALE—
$600—LARGE, LEVEL LOT, 100x136 TO AN ALLEY; ON 2 ELECTRIC LINES IN THE GROWING S.W.; CLOSE TO FIGUEROA. IMPROVED WITH 4-FOOT CEMENT WALK, CEMENT CURBS, ORNAMENTAL AND SHADE TREES; BEAUTIFUL MOUNTAIN VIEW; TERMS IF DESIRED.
HUGHES & PECKHAM,
1105-6-7 UNION TRUST BLDG.
HOME 5373, MAIN 3221
13

FOR SALE—
$1350—5½ ACRES IN THE GROWING S.W. CLOSE TO THE CITY LIMITS, ON TWO ELECTRIC CAR LINES, HIGH AND SIGHTLY, GRAND VIEW OF THE MOUNTAINS, HORSE IMPROVED, CLOSE TO SCHOOLS AND CHURCHES; AT THIS PRICE FOR A FEW DAYS.
HUGHES & PECKHAM,
1105-6-7 UNION TRUST BLDG.
HOME 5373, MAIN 3221. 13

FOR SALE—
$825—LARGE, LEVEL LOT, 50x190, ON 2 ELECTRIC LINES IN THE GROWING S. W.; IMPROVED WITH CEMENT WALKS AND CURBS, BEARING FRUIT TREES, BEAUTIFUL MOUNTAIN VIEW; A SNAP FOR A HOME.
HUGHES & PECKHAM,
1105-6-7 UNION TRUST BLDG.
12 HOME 5373, MAIN 3221

FOR SALE—$2500, ANGELENO HEIGHTS; beautiful sightly lot, on La Vela Place, an 80-foot street; cement wall and steps, just put in; lot 80x160 to 15-foot alley. A grand site for some one who is ready to erect a home.
Main 6005. MARSHALL STIMSON,
Home 7245. 207 Trust Bldg.
15

FOR SALE—
ACRES FOR SUBDIVISION.
We have a number of tracts ripe for subdivision at fair figures, considering the locations. We will buy acres anywhere if worth the money. Call and see us if you desire to purchase or sell.
WISLER, MOORE & CO., 233 South Hill.
14

FOR SALE—
$850—NICE LEVEL LOT ON 47TH ST. NEAR MONETA AVE., WITH FOUR LARGE WALNUT TREES; 5-FOOT CEMENT WALK, CEMENT CURB; ALL STREET WORK COMPLETED; A SNAP.
HUGHES & PECKHAM,
1105-6-7 UNION TRUST BLDG.
HOME 5373, MAIN 3221. 13

FOR SALE—
$1000—LARGE, LEVEL LOT ON W. 21ST ST., NEAR WASHINGTON. SIZE 52x125 TO A 15-FT. ALLEY; ADJOINING LOTS SELLING FOR $1500; IF TAKEN THIS WEEK WILL SELL FOR $1000. THIS IS A SNAP.
HUGHES & PECKHAM,
1105-6-7 UNION TRUST BLDG.
HOME 5373, MAIN 3221. 13

FOR SALE—PARTLY FURNISHED 6-ROOM cottage, about one acre ground, facing on 3 streets; an ideal suburban home on Pasadena car line, near Central Tennis Court; all kinds of fruit, fine water; will be sold on easy terms. GREEN & AMERINE, 223 W. 2nd st.

FOR SALE—WE HAVE AN OPTION ON 57 acres at $1400 per acre, lays high, with plenty of the purest drinking water. If bought on our option, will save and make money. River will raise prices to $1500 acre after option expires if not sold. Investigate this at once, it is the only unsold acreage at first price in its locality, all others being subdivided. HAYNES REALTY CO., 418 W. 7th.

FOR SALE—100 TO 200 PER CENT. OR more can be realized on investments in our real estate syndicates; particulars by appointment only. ALBERT H. BEACH, with Stronge & Dickinson, N.W. cor. 2nd and Broadway. Both Phones 1273. 14

FOR SALE—CHEAPEST LOTS FOR THE money in the East Hollywood Cottage tract, near Sunset boulevard and Hoover. 5c fare; good for residence or investment, $250 to $350, easy terms. E. G. ROBINSON, 541 Grant Bldg. 13

FOR SALE—
RYDER REALTY CO.,
228 Mercantile Place.
Fine lot on the heights, 94x150; east front; $400; ¼ cash, balance in 6, 12 and 18 months.
RYDER REALTY CO.
14 228 Mercantile

FOR SALE— City Lots and Lands.

FOR SALE—
VERMONT AVE.
10 ACRES. $13,000.
The last small lot of acreage in southwest, north of Staunon ave., that can be obtained for less THAN $2000 PER ACRE.
Can be subdivided into 60 good-sized lots, and on car line.
We have a short option on this property and can deliver for $7000 cash, balance one and two years at 6 per cent. net.
See us about this today.
F. J. McGARRY & CO.,
13 301 Bryson Bldg.

FOR SALE—SOLE AGENTS.
36 choice lots (including corner) between Wilshire Boulevard and Ninth street, fronting on Vermont, New Hampshire, Ferndo and Catalina streets. You buy these at first prices. Get in on the ground floor.
17½ acres for subdivision on car line near Vermont avenue.
80 acres southwest part of city, $200 per acre.
17 acres level land fronting Salt Lake and county roads south of city, $600.
$775 per front foot for lot on Fourth near San Pedro street.
$10,000—Corner lot, 72x140, on Grand avenue, close in.
We have $175,000 to loan in sums to suit on real estate, stocks and bonds.
LEE A. M'CONNELL & CO.,
140 South Broadway.
Established 1886. 14

FOR SALE — $1100; ARLINGTON HEIGHTS, east-front lot, Second ave., near Washington; $300 cash; must sell immediately. See OWNER, 514 S. Hope. Main 9061. 14

FOR SALE—ONE LOT LEFT FOR $350, EAST front, in Figueroa-street tract. Come quick if you want it. BURKE BROS., 458 S. Spring st. 13

FOR SALE — FIGUEROA ST. BARGAIN; terms $200 down, $20 month; positively the lowest priced 50-ft. east-front lot on Figueroa; price $1250. J. J. AHLERS, 5425 Figueroa. 13

FOR SALE—A SIGHTLY LOT IN WESTlake district, southwest corner Grand View ave. and 9th st.; $3500. Call 738 LAKE ST. 13

FOR SALE—UNDER VALUE, 2 LOTS, NEAR corner 42nd and Moneta, $650 and $900, terms. MRS. DURKEE, 109 W. First. Tel 9825. 14

FOR SALE—2 LOTS LEFT IN FIGUEROA subdivision at $325 each; bargains. See OWNERS, 458 S. Spring. 13

FOR SALE — LOT 50x133 TO AN ALLEY. Central ave. near 36th st., $4500. J. P. HANLON, 535 Bryson Bldg. 13

FOR SALE — $700; LARGE LOT, 45x140; ON 8th st. near San Pedro; part cash. OWNER, 142 E. 23rd, South 1670. 14

FOR SALE— Business Property.

FOR SALE—
INDUSTRIAL SITES.
INDUSTRIAL SITES.
FOR BARGAINS IN INDUSTRIAL SITES,
READ SUNDAY'S TIMES. GEO. M. SORELLE, 1004 UNION TRUST BLDG. 13

FOR SALE—
INDUSTRIAL SITE.
INDUSTRIAL SITE.
FOR BARGAINS, INDUSTRIAL SITE,
READ SUNDAY'S TIMES. GEO. M. SORELLE, 1004 UNION TRUST BLDG. 13

FOR SALE—
SPLENDID CENTRAL CORNER.
ON SOUTH HILL STREET.
Income now with present buildings brings in $6000 per annum.
Property is 100 by 120 feet.
It's an elegant location, and for the prices there is nothing anywhere that can touch it for reasonableness. See me at once about it. Mornings only. E. MAULER, office 505-506 Byrne Bldg., corner Third and Broadway. 14

FOR SALE—CENTRAL AVE. FRONTAGE, WHOLE BLOCK. Two fine corners, 16th and 17th sts., 225 feet on each side of Central, by 120 feet deep to alley, modern 8 room cottage on center lot, price $150 per foot. Central avenue is soon to be paved and prices will surely advance. Buy now. This snap. BROCKMEIER & KELLY, owners, room 201 Tajo Bldg. Home phone 3772. 19

FOR SALE—$275 front foot—A fine business property on E. Fourth st., 200 feet from San Pedro st.; this is by far the cheapest property in the block. Investigate for yourself, then see us about it. Sole agents.
LEE A. M'CONNELL & CO.,
14 Room 1, 145 S. Broadway.

FOR SALE—INDUSTRIAL AND WAREhouse sites. We have been obtaining options before interest in this property became so acute, and we are in a position now to give our customers the benefit. Inquire lot department,
JONES & RYDER LAND CO.,
218 WEST THIRD STREET. 13

FOR SALE—A BARGAIN.
A brick building, completed, pressed brick front, situated very close to the business center, at present the rental income is $2000 per year, but after August 1, 1906, with the $2500 as per lease; my property is actually worth $32,500, but I will sell now for $24,000 because I must raise the cash; building is on a large lot 100x200. This is certainly a grand investment. Address OWNER L, box 6, TIMES OFFICE. 14

FOR SALE—
SOUTH MAIN STREET.
100x140—
CORNER LOT.
WE CAN DELIVER THIS PROPERTY FOR $50,000.
FOR FEW DAYS ONLY.
JONES & RYDER LAND CO.,
218 W. Third st.
Business Property Dept. 2. 13

FOR SALE—
THE BUY OF SANTA FE AVE.
CORNER NEAR NINTH.
RAILROAD SWITCH ALONGSIDE.
$2500—
81x140 TO ALLEY.
Sole agents, CONWAY & KESSLER,
13 405 Laughlin Bldg.

FOR SALE—BIG BARGAIN.
$26,500; large business corner on West 7th street, not far west of Figueroa, only $325 per foot. Fully $65 per foot cheaper than any other corner out that way.
$6500—Cash, balance 6½ per cent.
F. M. PHELPS & CO., 215 Fay Bldg. (Formerly 508 Douglas Bldg.)

FOR SALE—FINE BRICK WAREHOUSE, BETWEEN SANTA FE DEPOT AND ALAMEDA. RENTED FOR $50 PER MO. PRICE $3000. THE BEST SMALL BUSINESS INVESTMENT ON THE MARKET. ADDRESS M, BOX 61, TIMES OFFICE. 15

FOR SALE—$4750.
150 FEET WEST OF
CENTRAL AVE. ON NINTH.
1142 and 1144 E. 10th st.; income $480 year; lot 64x105; must sell some price immediately.
PHONE OWNER.
JAMES H. FULCHER, 128 S. Broadway. 13

FOR SALE—
HILL STREET.
104 feet on Hill.
130 feet on 16th.
N.E. corner.
Improved with 3 cottages, best buy on Hill st. HENCK BROS., Sole Agents, 416 Mason Bldg.

FOR SALE—ON EAST VERNON, 38TH ST. and Compton ave. I am preparing 50 acres for subdivision and on said acres are 2 or 4 houses, 1 or 2 barns, wire fences, and mill, tank houses, etc., that are for sale. J. FRANK BOWEN, 440 Douglas Bldg. 15

FOR SALE—120x140 IN WAREHOUSE SITE on Willow st., spur of Santa Fe, price only $11,500; investigate this for it's so. Inquire of lot department.
JONES & RYDER LAND CO.,
218 WEST THIRD ST. 13

FOR SALE—BUSINESS CORNER, WEST Ninth; income orange grove, new, modern Westlake home, beautifully furnished; owner wants clear Eastern, northern; describe yours fully. 316 CARONDELET ST. 17

FOR SALE — ALAMEDA ST., CLOSE IN; warehouse or factory site, size 120x240, double frontage; also lot 60x140 on Alameda, near 14th st.; investigate this; they are all right. H. O. GRIFFITH, 501 Frost Blk. 13

FOR SALE—ORANGE AND LOOMIS STS., No. 635 Loomis st., an apartment-house, lot 80 foot frontage. See OWNER, 207 Copp Bldg. 14

FOR SALE—S.E. CORNER MONETA AND 53d sts., size 80x135 to alley; price $3500; terms; fine corner for speculation. Phone House 74456. See OWNER, 163 E. 57th st. 14

FOR SALE—WASHINGTON ST.
Asphalt business lots, $65 up.
Corners, $85 up; we have all maps.
COLE & CO., Washington and Vermont ave.

FOR SALE— Business Property.

FOR SALE—
$65,000
HERE IS IT.
LOT 40x99 TO 15-FOOT ALLEY.
ON FIRST STREET,
BETWEEN
SPRING AND BROADWAY.
IMPROVED
WITH 2-STORY BUILDING, PAYING 7 PER CENT. NET ON ABOVE VALUATION.
DON'T OVERLOOK THIS.
REMEMBER,
7 PER CENT. NET.
COLONY INVESTMENT CO.,
14 324 S. SPRING ST.

FOR SALE — BROKERS AND OTHERS WILL PLEASE TAKE NOTICE THAT THE LARGE INDUSTRIAL SITE SITUATED ON PORTER STREET, JUST EAST OF SANTA FE AVENUE, WILL BE HELD AT $15,400 FROM AND AFTER THIS NOTICE. FULL COMMISSION TO BROKER EFFECTING SALE. W. A. CARNEY, 423 STIMSON BLDG., GEORGE M. SoRELLE, 1004 UNION TRUST BLDG.

FOR SALE—
MAGNIFICENT OPPORTUNITY TO PURCHASE INCOME PRODUCING PROPERTY.
Sealed bids will be received at the office of the undersigned, 424 Hanna Bldg., city, on or before January 15, 1906, for the purchase of the "Santos Hall" property (formerly named St. Joseph's Hall,) situated at the southwest corner of Pico and Santee streets. Lot 47.5 feet on Santee by 125 feet on Pico. All stores rented and lodge-room and hall always in demand. Property now producing practically $2000 net per annum, but this could be easily bettered. Certified check for $1000 must accompany each bid. No bid entertained for less than $30,000. Purchasers desiring to inspect property may make appointment by ringing up Mr. H. BUHR, Home Phone 21617. The right to reject any and all bids is reserved.
ISIDORE B. DOCKWEILER, Chairman of committee in charge of sale. 16

FOR SALE—
CHEAPEST PROPERTY NOT ONLY
ON THE HILL, BUT THE CITY.
IT'S 120x187 FEET ON EAST
(20-ACRE square) SIDE OF GRAND AVE. AND
120 feet north of First st.
It overlooks the business section of the city, it gets the sun from the time it rises in the morning until it sets in the evening; it is within 5 MINUTES' walk of the business center. GRAND AVE. and FIRST STS. are to be PAVED. Prevailing prices on GRAND AVE. justify the conclusion that this will command at least $300 per front foot WITHIN one year; notwithstanding, we are authorized to sell it NOW for $175 foot.
W. A. VARCOE & CO.,
13 317 W. Second st.

FOR SALE—BUSINESS PROPERTY.
CHEAPEST CORNER ON WASHINGTON
STREET.
100x185
PRESENT IMPROVEMENTS PAY $70 PER MONTH.
$6500 HANDLES THIS.
BALANCE LONG TIME, 6 PER CENT.
PAVING DONE AND PAID FOR.
WE GUARANTEE DELIVERY.
ERKENBRECHER SYNDICATE (LTD.)
202 BRALY BLDG., LOS ANGELES.

FOR SALE—
$85,000—Large manufacturing building, close in.
$30,000—50 feet Grand ave., rent $900.
$75,000—Large close in tract, trackage.
$4000—Fine Vermont ave. corner, ripe for
We have party who will build on Santee st., to suit tenant.
Also have party who will furnish lot on Bunker Hill, against money for up-to-date apartment house.
WHITCOMB-GIBSON CO.,
14 529 Laughlin Bldg.

FOR SALE—
FIFTH ST., NEAR MAIN (ONLY PIECE FOR SALE IN THE BLOCK) A NICE PICK-UP ON FIFTH ST.; STOP AND THINK A MINUTE WHERE CAN YOU INVEST YOUR MONEY IN CLOSE-IN PROPERTY THAT WILL YIELD BETTER RETURNS THAN FIFTH ST.? SEE HENCK BROS.,
416 MASON BLDG.,
FOURTH AND BROADWAY.

FOR SALE—
THREE FINE BUSINESS LOTS FRONTING MONETA AVE., AT 47TH ST. PRICE $2250 APIECE. EASY TERMS. THIS PROPERTY WILL DOUBLE IN VALUE WITHIN THE NEXT EIGHTEEN MONTHS. BUY NOW.
COTTON A. SMITH,
PHONE 492. 216 BRALY BLDG.

FOR SALE—
INCOME PROPERTY.
$3000.
5 new modern bungalows just completed, ready for occupancy, walking distance; will rent readily for $18 per month.
T. L. KERR, 200 Frost Bldg. 13

FOR SALE—TEMPLE STREET PROPERTY, near Broadway; offers absolute opportunity to double your money in one year. $12,000 buys fine location with large building; now, JAMES THOMPSON, 309 West First. 12

FOR SALE—$25,000. ACTUAL VALUE $30,000; 80x150 on First near Spring. You better investigate this.
JAMES THOMPSON, 309 West First. 13

CONTRACTORS— And Builders.

WANTED—LOS ANGELES CONSTRUCTION CO., contractors and builders. See us before building. We can save you money. 702 S. SPRING ST. Main 5451. 13

WILL BUILD YOUR HOUSE AND FURnish complete plans made to suit you free. PACIFIC CONSTRUCTION CO., room 204, 702 Spring. 14

LOS ANGELES JOBBING CO., DO ANYthing in general building repairs and remodeling. Tel. M. 6111, Home 1545. 111 E. 15TH ST.

FOR SALE— Flats.

FOR SALE—
FLATS, FLATS, FLATS.
CLOSE-IN FLATS.
Four modern 5-room flats, Nos. 1140 to 1143 Santee st.; lot 50x150 to 20-foot alley; no better income property in the city; good tenants; never vacant; will pay 10 per cent. on the investment. For full particulars see FRANK A. WEITZEL & CO., sole agents, 203 Currier Bldg. 13

FOR SALE—
5 5-room flats, all rented for $180 per month; secured by leases; a snap. "Just ced."
A. H. WHITE & CO.,
Third Floor Merchants' Trust Bldg.
Home 5690. Main 6469. 14

FOR SALE— Hotels and Lodging-houses.

FOR SALE—OR TRADE—ELEGANT ROOMing and boarding house, positively clearing over $300 per month the year through; will exchange for lots or city residence. This house is cheap at $2500, but if you have property that is clear, with $2000 we can make a deal for you. No reasonable offer refused as owner must return East at once. Easy terms if you want to buy for cash. This is the best proposition we know of. LOS ANGELES BUSINESS EXCHANGE, 304½ S. Broadway. 14

FOR SALE—
$3500
New, modern hotel, in manufacturing part of city; 36 rooms, 2 porcelain baths, electric lights, dining room seats, 37 people; French range, etc.; all completely furnished at $3500. This price includes entire property, furniture, fixtures and business, which, with no rent to pay, will net $150 per month.
F. B. CALDWELL, with Caldwell & Co.,
14 400-401 Currier Bldg.

FOR SALE—
227 S. OLIVE.
Modern 36-room house, in ideal location, elegant furniture, long lease, reasonable rent, always full. See OWNER. 14

FOR SALE—BY OWNER, 50-ROOM ROOMING-HOUSE WILL NET YOU $60 PER MONTH; LARGER SUMS BY PROPORTION. SEE MY LIST. A. F. BLANCHARD, 713 BRYSON BLDG. HOME 1344.

FOR SALE — 22 ROOMS ON BROADWAY; elegantly furnished; rent $12.50 per month; $700 cash will handle it. Owner must sell at once. Address M, box 122, TIMES OFFICE. 14

FOR SALE — 33-ROOM ROOMING HOUSE, new and modern, west of Main, very central and first-class, best place of its size in the city; part cash. MRS. C. S. HEALD, Exclusive Agent, 324 W. 8th st. 17

FOR SALE—ON EASY PAYMENTS, ONE OF the best furnished apartment-houses in the city, 50 rooms. For full particulars, 516 S. FIGUEROA ST. No agents.

FOR SALE—SMALL ROOMING HOUSE, will sell furniture or as a whole, give time if wanted, owner sick. Address L, box 82, TIMES OFFICE.

FOR SALE—A FINE ROOMING-HOUSE OF 22 rooms, on E. 6th st., near L.A. Angeles; only $800. RANDOLPH-WILLIAMS CO., 218 Grant Bldg. 13

FOR SALE—SMALL BOARDING-HOUSE, lease, desirable, central location, cheap. 1253 SANTA BARBARA AVE. Santa Barbara.

FOR SALE — SPLENDID BARGAINS IN first-class rooming-houses. B. W. BARTELS & CO., 140 S. Broadway. 14

FOR SALE — FINE LOT ON VERMONT, near Sunnyside Park tract; $400, $100 cash. 524 S. HILL, landlady. 13

FOR SALE—EQUITY IN A SMALL ROOMing-house, easy terms. Apply 524 S. HILL, landlady. 14

FOR SALE—ROOMING-HOUSE, 18 ROOMS, all occupied, will sell cheap. 825 SUNSET BLVD. 15

FOR SALE— Country Property.

FOR SALE—
SAN FERNANDO VALLEY.
$75 AN ACRE.
80 acres fine land, right on Southern Pacific main line to San Francisco. Situated about three miles northwest of Burbank, only eight miles from city limits.
Now is the time to buy in the San Fernando Valley, while prices are LOW. This land will double in value in the next year. We would sell half. This land is splendidly adapted for growing alfalfa, corn, melons, berries, etc. This is a big bargain. See us at once. Price $75 an acre.
'Phones 2165. C. M. WOOSTER CO.,
Red 2607. 222 W. Second st.

FOR SALE — CHOICE RANCH OF 320 acres, 250 acres farming land; balance excellent grazing and wood land; abundance of water and wood; 6-room house; 2 good barns; fully equipped with farming implements; entire ranch well fenced; Monterey county, Cal. Price $16 per acre, with ⅓ down; balance long time. This ranch is cheap at $20 per acre.
U. L. DIKE, INVESTMENT CO.,
13 221 Mason Bldg., corner 4th and B'way.

FOR SALE—
85 acres near Ventura, on foothills; fine bean and fruit ground; well on property; fine barn and five-room house; clears $3000 per annum in beans; price $12,500, easy terms, or will exchange for city property or vacant lots. (2.)
BAINBRIDGE CO.,
13 420 and 423 Mason Bldg.
Fourth and Broadway.

FOR SALE—
WAREHOUSE SITES.
WAREHOUSE SITES.
WE ARE THOROUGHLY POSTED ON WAREHOUSE AND MANUFACTURING SITES FROM ONE END OF TOWN TO THE OTHER.
CALL AND SEE US BEFORE BUYING.
HERRON REALTY CO.,
13 200-201 H. W. Hellman Bldg.

FOR SALE—
HERE'S AN OPPORTUNITY.
An elegant apartment site.
A view point.
N.E. cor. 1st and Figueroa st.
165 ft. First st. frontage.
Only $12,750. Terms.
Don't delay—Look this up at once. Will be offered only a few days.
F. H. SCALES,
215 Trust Bldg. 13

FOR SALE—
THREE SNAPS.
$20,000—Apartment-house, close in, new and beautiful building; income $2750 per year.
For sale—$17,000; apartment-house, close in, new and modern; income $2500 per year.
For sale—$7000; ¼ cash, flats, close in; income $720 per year.
All these are located in progressive neighborhood.
B. W. BARTELS & CO., Sole Agents,
14 140 S. Broadway.

FOR SALE—
—A BARGAIN—
NEAR 11TH AND VALENCIA.
LARGE CORNER.
130x135—
17200—
RIPE FOR IMPROVEMENT.
Sole Agents, CONWAY & KESSLER,
13 405 Laughlin Bldg.

FOR SALE—
FIFTH ST., NEAR MAIN (ONLY PIECE FOR SALE IN THE BLOCK) A NICE PICK-UP ON FIFTH ST.; STOP AND THINK A MINUTE WHERE CAN YOU INVEST YOUR MONEY IN CLOSE-IN PROPERTY THAT WILL YIELD BETTER RETURNS THAN FIFTH ST.? SEE HENCK BROS.,
416 MASON BLDG.,
FOURTH AND BROADWAY.

FOR SALE—
THREE FINE BUSINESS LOTS FRONTING MONETA AVE., AT 47TH ST. PRICE $2250 APIECE. EASY TERMS. THIS PROPERTY WILL DOUBLE IN VALUE WITHIN THE NEXT EIGHTEEN MONTHS. BUY NOW.
COTTON A. SMITH,
PHONE 492. 216 BRALY BLDG.

FOR SALE—
INCOME PROPERTY.
$3000.
5 new modern bungalows just completed, ready for occupancy, walking distance; will rent readily for $18 per month.
T. L. KERR, 200 Frost Bldg. 13

FOR SALE—TEMPLE STREET PROPERTY, near Broadway; offers absolute opportunity to double your money in one year. $12,000 buys fine location with large building; now, JAMES THOMPSON, 309 West First. 12

FOR SALE—$25,000. ACTUAL VALUE $30,000; 80x150 on First near Spring. You better investigate this.
JAMES THOMPSON, 309 West First. 13

FOR SALE— Country Property.

FOR SALE—
CORCORAN.
CORCORAN.
CORCORAN.
In the Sunday papers on January 21, we will publish the cold facts about what has been accomplished at Corcoran within the past four months and what will be done in the way of improvements in the coming 90 days.
WATCH THE PAPERS!
Those wishing to make investigations at this point are invited to go with us on our excursion Tuesday evening next and see for themselves what we are doing. We are not merely inviting others to make improvements, but our company, and members of our company, are spending hundreds of thousands of dollars in developing our lands and establishing a splendid irrigating system from the water which we have in almost unlimited quantities. We propose to show the public the best and most substantial line of improvements ever undertaken on private lands.
PROFITS FOLLOW IMPROVEMENTS.
Our lands are rich and we have an abundant supply of pure water, the climate is good, railroad facilities are excellent, the price of land low, and the improvements, which create values, are being pushed with much energy and success.
Full information about our lands, prices, terms and time of excursions can be had by calling, writing or telephoning to our office, 318 COURT ST., over Home Savings Bank. Home 'Phone Exchange 200, Sunset Main 4792.
CORCORAN.
CORCORAN.
CORCORAN.
13

FOR SALE—
FREE EXCURSION
—TO—
EL CARMEL.
This beautiful tract of deep rich loam soil lies southeast of the city on the Salt Lake and Santa Fe roads and ¼ mile from Whittier electric car. This property has been divided into 5 and 10-acre tracts, water developed for each acre, and the water plant goes free with the land. Call and go with us and get a home near the city that will grow in value; you take no chance; you can make money where the property grows in value.
DON'T DELAY.
Do it now; call at once and have the best. Raise alfalfa, fruit and flowers; good school, store and church.
REMEMBER, WATER FREE.
F. H. BROOKS COMPANY,
215-16 Currier Bldg. 212 W. Third st.
13 Both 'phones.

FOR SALE—BY OWNER, 80-ACRE WALnut ranch, 15 years old, 2 1-4 miles from Orange, fine soil, plenty of water, small house and barn, $24,500 if sold within next 10 days, ¼ cash, no trade. W. L. BARKER, Villa Park, Cal. 13

FOR SALE—
10 acres navels, 8 years old; 10 acres seedlings 20 years old, with 20 shares of water stock worth $180 per share; one mile from Monrovia.
A. H. WHITE & CO.,
Third Floor Merchants' Trust Bldg.
Home 5690. Main 6469. 14

FOR SALE—
20 acres, 4-year-old Washington navel orange grove, close in; must sell quick.
A. H. WHITE & CO.,
Third Floor Merchants' Trust Bldg.
Home 5690. Main 6469. 14

FOR SALE—
20 acres fine wheat and alfalfa land; $20 per acre; come now.
A. H. WHITE & CO.,
Third Floor Merchants' Trust Bldg.
Home 5690. Main 6469. 14

FOR SALE—
40 acres wheat and alfalfa land; best in the State, $30.
A. H. WHITE & CO.,
Third Floor Merchants' Trust Bldg.
Home 5690. Main 6469. 14

FOR SALE— Poultry Ranches.

FOR SALE—AT MONETA, A FINE CHICken ranch, 1 acre, half in alfalfa, new 5-room modern house, plenty water, chicken-houses and yards.
Also small chicken ranch at Gardena; small house, chicken-houses and yards; all fenced; nice place; street cars pass the door; $625.
SHELDEN-BRODER, BLOCK & CO.,
13 202½ S. Broadway, room 206.

FOR SALE — POULTRY RANCH NEAR Huntington Beach, 12 acres and nice 6-room house; two fine artesian wells, large barn and fifty fruit trees. Price $1800; terms $500 down, balance long time. JOHN DUBUIS, Huntington Beach. 17

FOR SALE—CHICKEN RANCHES FROM 1 to 10 acres. O. E. DELAVAN, 627 Bryson Bldg. Home 2536.

FOR SALE— Suburban Property.

FOR SALE—
WALTON VILLA—
On the Long Beach electric line.
WALTON VILLA—
Has good schools, churches, stores and banks.
WALTON VILLA—
Has free water piped on every lot.
WALTON VILLA—
Has cement sidewalks and graded streets.
WALTON VILLA—
Has large lots, ¼ acre each.
WALTON VILLA—
Has good soil for flowers, vegetables and berries.
WALTON VILLA—
Has 12-minute car service from Sixth and Main st. and 12-minute from Long Beach and San Pedro.
WALTON VILLA—
Has an agent on the tract.
Come to the office and get tickets FREE and see this beautiful property before buying elsewhere. Price $200 and $250. Easy payments.
We will sell you a lot and build you a cottage on monthly payments.
COLONIAL MORTGAGE & TRUST CO.,
14 518 H. W. Hellman Bldg.

FOR SALE—
FRONTING
ORANGE GROVE AVE.
AND
PROSPECT AVE.
PASADENA.
¼ ACRES.
—$12,000—
WILL DIVIDE INTO FOUR ELEGANT SUBURBAN HOME SITES, OR SUBDIVIDE TO ADVANTAGE. ADJOINS BEAUTIFUL HOMES AND COMMANDS A FINE VIEW. AN EXCEPTIONAL BARGAIN.
THOMAS S. WADSWORTH, SOLE AGENT.
'PHONES MAIN 922. 319-320 DOUGLAS BLDG.
13

FOR SALE—
BARGAIN BARGAIN BARGAIN
CHANCE OF A LIFETIME.
To get 50 acres of land that is worth $1000 per acre at $600 per acre.
Well located on the Long Beach line; within easy access of city. No other plat of ground so near the city that could be subdivided at a profit of $20,000 in the next few months.
Ideal Home Sites.
We want to see you on this proposition. Only a few days' option at this low price. Easy terms to responsible parties.
WILSON-ALEXANDER CO.,
(Incorporated)
Members L. A. R. B. 220 W. 4th st. 14

FOR SALE—$35 ACRES HAVING BEACH frontage of about 2000 ft., just north of Santa Monica Canyon and close to Port Los Angeles. New electric line now building along beach to Ventura must cross this property. Level, best of soil, no adobe or alkali. Beautiful subdivision or villa site. Continuous flow of water from various springs on parts of land. An abundance of water can be developed at reasonable depth. Any one knowing Santa Monica and the prospects in view for this location can readily see that this property affords fine opportunity for investment. Can deliver for less than $200 per acre. For further particulars see C. E. VALENTINE, 613 Fay Bldg. Main 9273. Home 7272. 13

FOR SALE—SUBURBAN HOME AT TROpico; 3-3 acre of ground; first-class house, thoroughly improved, near car line; beautifully situated; business makes this necessary with present owner, for present owner leaves at once; he offers a great bargain for quick sale; property easily worth $3000; will sell for $2100; favorable terms.
FRED L. SEXTON,
504 Mason Bldg.,
13 Fourth and Broadway.

FOR SALE—ON ACCOUNT OF THE SICKness of owner, 4 blocks in Huntington Park are offered for sale at a bargain, for a few days; if not taken as a whole, will be put on the market by lots; here is your opportunity to invest in the finest locality in Southern California. Call on S. J. MILLER, Manager Huntington Park Land Bureau, P.O. Block, Huntington Park. 14

FOR SALE — 20 ACRES, HOME SITES, large or small lots, at Garvina, on the electric road being built to Riverside; orange land with good water, desirable streets, good schools; must be sold at once as owner is called east; also 160 acres choice grain land at Riverside now in barley, will be sold at a bargain to settle estate. J. MORGAN, 179 E. Colorado st., Pasadena. 13

FOR SALE — 400 ACRES, RIPE FOR SUBdivision at Santa Ana; can double your money right now or get 3 for 1 by running it as a dairy ranch for a few years and then cut it up in 5 or 10-acre pieces; plenty of water; land is rich; will raise anything; land adjoins city line; will sell all or half interest. See BURCKGWYNN CO., 106 S. Broadway. 14

FOR SALE—$10,000.
Pasadena mansion; 12 rooms; all improvements; servants' house separate; large stables; palm, fruit and ornamental trees; $10,000 does it.
A. H. WHITE & CO.,
Third Floor Merchants' Trust Bldg.
Home 5690. Main 6469. 14

FOR SALE— Suburban Property.

FOR SALE—
FIVE AND TEN-ACRE TRACTS.
Abundance of water; will grow anything. Only $150 to $175 per acre. Sold on very easy terms. 19 miles from Los Angeles. Come and take an auto ride to the property.
THEO. G. WOODS' HICKS CO., PROMOTERS,
Suite 305, Laughlin Bldg. Phone Home 190.

FOR SALE — 20 ACRES UNIMPROVED land, choice soil, abundance of water at 40 feet, fine location for citrus fruit; within 20 miles of Los Angeles and quarter mile from station on Southern Pacific; can be purchased $10 an acre cheaper than surrounding acreage. OWNER, 422 Laughlin Bldg.

FOR SALE—IN SIERRA MADRE.
Good lots with unlimited time to the man who will build. See EDWIN G. HART, C. H. W. Hellman

Classified Liners.

FOR SALE—
Lemon and Orange Groves.

FOR SALE—$20,000; AN IDEAL LEMON AND orange grove, on the electric car line, and in the most delightful sections of Southern California; this orchard of 28 acres is mostly in oranges and lemons; has one 8-room and one 4-room house, barn, abundance of water; this is one of the prettiest places in Los Angeles county, and has an income of from $1000 to $2000; this property is right up against one of the growing and coming towns in Los Angeles county, and is ready for subdivision and would bring 100 per cent advance to the investor; come in and we will tell you all about it. WHITE & NEWBY, 341 Huntington Bldg. Phones Main 6624, Home 6228. 12

FOR SALE—ONE OF THE BEST ORANGE groves in Redlands; 20 acres, 8 year-old trees; 7 room house, plenty of water at an expense of only $40 per year; electric line only one block away. Land easily worked, no hard pan. Redlands is noted for being the most healthy and beautiful place in California. If you want to regain your health or enjoy the wealth you have, buy this ranch and make good profit. This place can be sold now way under its value, if taken this week. For further particulars see the BURCK-GWYNN CO., 204 S. Broadway. 15

FOR SALE — 20 ACRES, 15 SHARES WATER stock; 10 acres Valencias, just coming into bearing, 5 acres navels, 5 acres walnuts, $4500 worth of improvements; all new; this property is in the best part of the Placentia district and is a rare bargain; price $12,500. Address GARDINER & FORD, Fullerton, Cal. 14

FOR SALE — 10-ACRE ORANGE ORCHARD at Del Rosa; trees mostly navels 10 years old; 7-room house; good barn and outbuildings; water piped in house and barn; gas plant in house; no frost, no scale; a fine home place, $6500. FLICK & GEORGE, 212 Mercantile Place. 13

FOR SALE—PAYING ORANGE GROVE, 23 acres, too good to advertise particulars; near trout fishing; might consider part; clear lands; describe yours in value; investigate for here's the chance you don't often find. MRS. WHITE, 916 Carondelet st. 19

FOR SALE—INCOME ORANGE GROVE, 23 acres, Valencias, navels, $23,000; might consider; clear; what have you? Inserted fully, value, for here's your opportunity. 216 CARONDELET ST. 31

FOR EXCHANGE—
Real Estate.

FOR EXCHANGE—
W. H. OBEAR.
408-9-10 O. T. Johnson Bldg.

$15,000—Equity $14,000; orange and lemon grove, 20 acres, 8 years old, and in fine condition; plenty of water, trees are thrifty; 20 acres of oranges and lemons for $18,000; wants something here in L. A.; might assume small amount.
W. H. OBEAR.

40 acres of unimproved land at San Dimas. Yes, there is water on this 40 acres, and it is cheap; what of anybody's money will buy it, or we can trade it for city or Colorado Springs, Colo., property.
W. H. OBEAR.

$2800—Mortgage $1000; 4 lots and a cottage; lots 35x135; cottage 4 rooms, 2 blocks from S. P. Depot in Summerland, Cal.; wants rooming-house, auto or horses in L. A. for equity.
W. H. OBEAR.

25 acres of oranges and lemons for $9000. The bank has loaned $3000 on this piece. What's the snap? And we want to trade it for city house and lot, or beach lot; might assume some; located in South Riverside.
E. R. RISDEN, Exchange Mgr., 12 408-9-10 O. T. Johnson Bldg.

FOR EXCHANGE—OR SALE—44 LOTS IN wide-awake Southern California city. Surveys made for electric railroad and value will soon double. Property in 5 blocks of bank, etc. For an ideal home. Large grove of olive and apricot trees and 70-gal full-bearing berries of six varieties. Inexhaustible water supply on the place, full irrigating head for 6c an hour. Everything necessary to such a place in on deal; cows, chickens, etc. Elegant scenery, good location, climate medium, dry, but not excessive, but invigorating, with ocean breeze afternoons and mountain evenings. Will exchange for house and lot, good lots or business property worth $5000, and will pay as much as $2000 on anything worth more. Business interests in city do not give time to look after outside interests, these here's a most the best on the market today. For immediate consideration address, stating what you have, where located and cash value. OWNER, 9434 Pollard st., Los Angeles, Cal., or call. 13

FOR EXCHANGE—
LOTS.
HOUSES.
ORANGE GROVES.
EASTERN PROPERTY.
WHAT HAVE YOU?
SEND FOR LIST.
P. M. SIMPSON & CO.,
EXCHANGES EXCLUSIVELY.
836 H. W. HELLMAN BLDG.

FOR EXCHANGE — PROSPECTIVE BUSINESS property, close in; partially improved; walking distance of center of city, value $7000; also 160 acres of pine timber land near Main Eden, in Stanislaus county, value $5000; want good walnut ranch near Los Angeles, for either or both of above. CHAS S. MANN, 325 W. 4th st. Home 4171. Main 2495. 21

FOR EXCHANGE—
EXCHANGES OF ALL KINDS.
SOUTHERN CALIFORNIA FOR EASTERN AND CANADIAN LAND.
BRING OR SEND US YOUR EXCHANGES.
JOHNSTON & BROOKE.
529 H. W. HELLMAN BLDG.
HOME 1896. MAIN 5469. 13

FOR EXCHANGE—BY FITZACKERLY & CO., 453½ S. Broadway.
Lots for a cottage.
10 acre chicken ranch for a cottage.
35-acre, good 5-room cottage.
A 6 room cottage, clear for a large one, with pay difference.
MAIN 3413. HOME 1189.

FOR EXCHANGE—26 ACRES ORANGES, 10 years old; 17 in navels, balance bloods and sweets; pipe line to each row of trees, with hydrant at each row; for good stock merchandise. ORANGE BELT REALTY & COMMISSION CO., Colton, Cal.

FOR EXCHANGE—$2000, 1746 NEW HAMPshire st.; 5-room modern cottage; will take good lot as first payment, balance easy terms, or all in lots.
MARSHALL STIMSON,
107 Trust Bldg.
Home 2585. 15

FOR EXCHANGE—FOR QUICK RESULTS IN selling or exchanging your real estate or business of any kind, consult the
AMERICAN REALTY CO., (Inc.)
239 Mason Bldg., cor. 4th and Broadway.
Phones—Main 2039. Home 660.

FOR EXCHANGE—
SEE US.
EXCHANGES OUR SPECIALTY.
BANK REFERENCES.
BOWMAN REAL ESTATE CO.,
202 LAUGHLIN BLDG.

FOR EXCHANGE — WILL EXCHANGE 26 acres good land suitable for oranges, walnuts or winter gardening, between Whittier and Fullerton, for pretty 2 or 5-room cottage at beach. W. J. HOLE, owner, 498 Pacific Electric Bldg. 14

FOR EXCHANGE—LOT 40x135, IMPROVED with good modern 5-room cottage; 524 S. CROCKER ST. Bargain; flowers and fruit; will exchange for close in vacant lot. What have you to offer. R. L. LAMBERTH & CO., 403-13-14 Bullard Bldg. 14

FOR EXCHANGE—WE WILL SELL, EXchange or rent your property for you; property looked after; exchanges a specialty.
A. C. HEAD & SON,
Phone 1277. 225 Byrne Bldg.

FOR EXCHANGE—
I make a specialty of exchanging real estate, particularly California for eastern.
Member L. A. C. CONWAY,
Realty Board. 204-5 Broadway Bldg.

FOR EXCHANGE—WE STICK TO THE one line, exchanging properties. "Square Dealing" our motto. EUGENE C. WEBSTER, Phone 1521. H. W. Hellman Bldg. Members Los Angeles Realty Board. Bank references.

FOR EXCHANGE—
Good country land for city property.
A. H. WHITE & CO.,
Third Floor Merchants' Trust Bldg.
Home 4560. Main 4460. 14

FOR EXCHANGE — LIST ANYTHING YOU have for exchange with us. We will get you what you want.
SPARKMAN & PARRA,
13 227-28-29 Merchants' Trust Bldg.

FOR EXCHANGE—7-ROOM HOUSE, MODern, in Camden, N. J., rented for $12; for Southern California and assume $1000; $1200 equity in Newport cottage for a bee ranch. 309 SEVERANCE BLDG. Phone 3701. 13

FOR EXCHANGE—A BEAUTIFUL ARIZONA home, 7 rooms, barn and outhouses; lot 200x250; garden and flowers; want house and lot; will assume; this place is at Solomonville, county seat of Graham Co., Ariz.; price $2500. J. B. SEXTON, 103 S. Broadway. 14

FOR EXCHANGE—$2500 EQUITY IN $7500 improved partly furnished house, 325 Pasadena ave, South Pasadena. What have you? Address OWNER, box 177, Alhambra, Cal. 14

FOR EXCHANGE—
I make a specialty of exchanging real estate; have large list, both eastern and California; "Equitable exchanges" my motto. D. I. PETERS, 235 H. W. Hellman Bldg. 21

FOR EXCHANGE—A HOME WITH AN INcome, (or good), to advertise particulars; nothing like it in Los Angeles; am offered $1500 annual rent; describe yours, fully valued. Address OWNER, 916 Carondelet st. 19

FOR EXCHANGE — BEAUTIFUL 5-ROOM modern house in Pasadena; lot 66x162; 1 block from Throop; $4500; want cottage here or Pasadena; might consider lot. JOS. E. DAVIS, 234 Byrne Bldg. 14

FOR EXCHANGE—$4500, EQUITY IN $7500; Boyle Heights home, handsomely furnished. Want a small walnut orchard, near Los Angeles. FRANK OUGHTON, 521 Chamber of Commerce. 14

FOR EXCHANGE—160 ACRES LAND FOUR miles from Las Vegas, Nev., $10 per acre, in exchange for property in or near Los Angeles. Address M, box 81, TIMES OFFICE. 24

FOR EXCHANGE—
Real Estate.

FOR EXCHANGE—WILL TRADE, 4 FINE lots in San Diego, clear for equity in house and lot in Los Angeles, will assume mortgage. Address L, box 136, TIMES OFFICE. 15

FOR EXCHANGE—EQUITY IN A 6-ROOM modern home, near Pasadena ave., for lot on or near Redondo Beach line. Inquire EAST 1297. 17

FOR EXCHANGE—I MATCH ANY TRADE, large or small, in farm or city property, in any State. J. A. KING, room 1, Lyon Block, Riverside, Cal.

FOR EXCHANGE—FIVE-ROOM NEW, MODern cottage for vacant lots or equities. LYNN & LEWIS, 218 Mercantile Place. 3032

FOR EXCHANGE—BEN WHITE WILL EXchange your property. 304 BRYSON BLK., Second and Spring. Member L.A.R.B.

FOR EXCHANGE — $2000; 2 ACRES, TROPico; want cottage and extra lot, or 2 lots and difference. E. T. GRAY, Tropico, owner. 14

FOR EXCHANGE—$3000; WELL IMPROVED ranch home in Central California, for property here. Address BOX 736, Station C. 14

FOR EXCHANGE—LARGE LIST, EVERYwhere. G. W. DENNIS, Evans Blk., Riverside, Cal.

FOR EXCHANGE—WE EXCHANGE YOUR property, FIELD & ELLIOTT, 536 Byrne Bldg.

FOR SALE—
Miscellaneous.

FOR SALE—
Rent a roll top desk, rent it.
Rent a steel range on gas range.
Rent counters, ice boxes or show cases.
Rent a dresser or a wardrobe.
If you want to seat one piece or a house full of furniture, or store fixtures, we can accommodate you, from our large stock. If you want to buy, we are overstocked and save you money.
L. C. SKEELS, 907 S. Main. Both phones. Rent furniture, Rent desks.

FOR SALE — LUMBER, MILL WORK, SASH and doors; hardware to contractors and builders; carloads at wholesale prices; send any place. Send us your bill to figure; very cheap for spot cash. Our new yard, the largest in the city. Our business increased ¼ last month. Prices did it. NATIONAL LUMBER CO. Branch Office, 20th and Alameda sts. 9th and Maple.

FOR SALE — ONE BASE PALM TREE, cheap; in perfect condition; 10 years old; can be seen at 628 TOWNE AVE., or phone Main 6945. 24

FOR SALE—DOORS, JUST BOUGHT, 2500 colonial doors, they have slash grained stiles and panels. Fine substitute for Oregon pine; will sell for $1.35 to $1.75. They are great for stain work.
NATIONAL LUMBER CO., 20th and Alameda sts. Branch office 9th and Maple.

FOR SALE — CARLOAD OF "MALTHOID Roofing." It is the best make, at only $2.10 per 100 square feet. We sell everything in the building line at cut rates.
NATIONAL LUMBER CO.
9th and Maple. 20th and Alameda sts.

FOR SALE—A FEW SLIGHTLY USED SETS of "Modern Eloquence," in 8, 10 and 15 volumes; these will be sold at greatly reduced prices. Inquire of H. E. DOWNING, Times Business Office.

FOR SALE—SAFES. A NUMBER OF small and medium sized fireproof safes. If you want a good safe and a bargain, call this week at DAVIES WAREHOUSE, 429 E. Second st. 15

FOR SALE—YOUR $ $ WILL BUY HERE more furniture, new or second hand, than any other place in the city; call and see the bargains. Come and seek. L. C. SKEELS, 907 S. Main.

FOR SALE—COMPLETE SCHOLARSHIP IN International Correspondence School, $15, cost $25. Call 439 S. MAIN, room 30. 14

FOR SALE—A BEAUTIFUL 4-CYLINDER, 18-H.P. touring car; detachable tonneau; canopy top; must go for $1150. P.O. BOX 1013, Pasadena.

FOR SALE — FURNITURE 7-ROOM FLAT. $200 with piano; sell this week; no agents; flat to let; rent reduced. Call at 121½ S. OLIVE. 17

FOR SALE — OR EXCHANGE; FOR CITY property, 75 tons barley hay, now in storage in Los Angeles. See H. G. M'CLINTOCK, 222 W. Sixth st. 14

FOR SALE—21 SECOND-HAND SAFES, ALL sizes, no reasonable offer refused. A. F. ANDERSON & CO., 216 and 218 N. Main.

FOR SALE—CHEAP, 150 NEW AND SECond hand bathing suits. L. M. GARRETT, box 455, Ocean Park, Cal. 14

FOR SALE—CHEAP, FIRST-CLASS HEATing stove. J. SHULTIS, 2923 Altura st.

FOR SALE—Moving picture films; song slides; magic lanterns. 109 Montgomery st., S. F.

FOR SALE—SAFES; 6 CARLOADS JUST RECeived. ANDERSON, 212 N. MAIN.

FOR SALE—2 NEW SHOW CASES, CHEAP. 629 E. 5TH ST. 14

FOR SALE—A BARGAIN, 6 MOVING PICture horses. 428 E. 5TH ST.

FOR SALE — WALL TENT, 8x10, NEARLY new, $5. 1051 W. 22D. 14

FOR SALE—FIREPROOF OFFICE SAFE. 440 E. SECOND ST.

FOR SALE—
Furniture.

FOR SALE—
Forced sale, furniture new and second hand, 8th and Main, 9th and Main, 8th and Main.
Dressers, oak finish, good glass.....$4.90
Iron beds, full size.....$1.65 up
Bright wire spring, fits iron bed.....$1.45
An excellent mattress $1.50
Plenty of chairs .....50c and up.
Matting, good grade .....10c per yard
Brussels, velvet and Smyrna rugs.....$5 to $50
Cook stove and steel ranges, ...$4.50 to $150
Gas ranges .....$4.90 to $45
Gas plates .....$1.50 to $10
Kitchen tables .....50c to $2.50
12 wardrobes to close out.....$4.00 to $20
Folding beds .....$3.50 to $40
Gasoline stoves .....$1.25 to $20
Forced sale. Furniture. Forced sale.
L. C. SKEELS, 907 S. Main. Both phones.

FOR SALE—WE BOUGHT THE CREAM OF Cass-Damerell Hardware Co.'s basement stock of heavy French and restaurant ranges and canopy top gas ranges, which were only slightly damaged by water, for sale by L. C. SKEELS, 907 S. Main. Both phones.

FOR SALE—WE ARE NOT FOOLING YOU, we will sell you most any make of gas range, service guaranteed, good as new, at from $5 to $15 saving, also steel ranges and cook stoves. L. C. SKEELS, 907 south Main. Both phones.

FOR SALE — ELEGANT FURNITURE OF modern 6-room house; owner leaving city and will sacrifice; parties desiring nice, comfortable home, don't fail to see this. 1106 MAPLE AVE.

FOR SALE—ROLL TOP DESKS IN MISSION and oak and office chairs; also complete line of household furniture, come and see us. GODDARD FURNITURE CO., 455½ S. Broadway, basement.

FOR SALE—GENUINE SNAP; FURNITURE of a 7-room flat on the hill, including piano; rooms all rented; good investment. Call 246 GRAND AVE., from 10 to 4, Sunday excepted. 14

FOR SALE—NEW FURNITURE OF 3-ROOM flat, suitable for young married couple; a bargain. Call evenings this week. 725½ MERCHANT ST. Take Vernon car. 13

FOR SALE—2 IRON BEDS, MATTRESS and spring; table, chairs, gasoline stove; owner is going North. ARNOLD 87, behind Loma Driving Nitteberg. 13

FOR SALE—ENTIRE FURNITURE OF 10-room house, renting cheap. Owner leaving the country. Address M, box 29, TIMES OFFICE. 14

FOR SALE—SNAP, IF TAKEN AT ONCE; furniture of 6 rooms, new, first-class, complete, rent $22; income $50 cash. 462 E. FOURTH ST. 14

FOR SALE—FURNITURE OF 9 ROOMS (ALL rented,) $125; house for rent. 440 WALL ST. 14

FOR SALE—GAS RANGES, FOLDING BEDS, rugs and furniture cheap. 737 S. Grand ave.

FOR SALE—FURNITURE OF 5-ROOM FLAT, flat for rent. 1052½ S. OLIVE. 15

BUSINESS CHANCES—
Miscellaneous.

STORE LEASE FOR SALE.
Rent reasonable, west side of South Broadway, near Sixth street. Apply 431 S. BROADWAY. 13

FOR SALE—REAL ESTATE OFFICE, WELL established, for price of furniture. Address M, box 2, TIMES OFFICE. 13

FOR SALE—RESTAURANT DOING GOOD business, $250 if sold at once. PHONE 2926

FOR SALE—RESTAURANT DOING GOOD business, 904 E. 5TH. Phone Main 2746. 15

FOR SALE—SMALL RESTAURANT ON 5TH st., cheap. See owner at 527 E. 5TH. 19

FOR SALE — TAILOR SHOP AND DYE works, cheap. 124 W. TEMPLE. 14

BUSINESS CHANCES—
Miscellaneous.

THERE IS A FINE FIELD IN CORCORAN, the new town in Kings county, for the following lines of business, not yet represented.
Drug store.
Harness and shoe maker.
Millinery shop.
Laundry.
Brick yard.
Fuel and feed yard.
Billiard parlor.
News stand.
Settlers are flocking into Corcoran at a very lively rate, and any of the business lines should make the party starting in business there, good money from the start.
Full information can be had by inquiring of the SECURITY LAND AND LOAN COMPANY, 118 Court st., over the Home Savings Bank. Special excursion next Tuesday. 13

FOR SALE—GROCERY STORE.
$1300—Central ave., best corner on the street; sales $6 daily; cheap rent; we thoroughly recommend this.
—ALSO—
$1400—W. Pico, sales $80 daily; in offering this we guarantee it is without a duplicate. LOOK AT THIS.
$2500—Central ave., sales $80 daily; mostly cash; fine corner and good buy.
For sale—Grocery and general merchandise, close to Los Angeles; postoffice in store; monthly sales $6000; no soliciting; no delivery; price $6500; best proposition for the money in the State.
FLICK & GEORGE,
13 212 Mercantile Place.

FOR SALE—HERE IS A SPLENDID HOME and business for sale in Redlands; best city of 10,000 in California; if your wife or children have weak lungs, buy this house of 6 rooms and extra lot, machine shop and small frame dry, splendidly located and equipped with tools; over $200 worth of live pattern; price for all only $10,000, and only $4000 cash, balance long time; business will pay profit of $2000 per year; shop full of work all the time. See BURCK-GWYNN CO., 206 S. Broadway. 14

ARE YOU LOOKING FOR A BUSINESS OPPORTUNITY?
S. BULLFROG OFFERS THE BEST.
Buy a lot and start a business where competition is no where near. Any ordinary business man can succeed, be sure it's SOUTH BULLFROG, there's a reason, we will start you right. See DWIGHT & LAUGHLIN Rhmd. this, 345 Wilcox Bldg., Los Angeles, Cal. Home phone 1978.

FOR SALE—
EXCEPTIONAL BARGAIN.
EXCEPTIONAL BARGAIN.
Rooming-house 19 rooms, S. Olive st., splendid location, reasonable rent and a money maker, rooms and furniture in fine condition, only 3 minutes' walk from 4th and Broadway. For particulars see LIND & BURNS, 512 Union Trust Bldg., S.E. corner 4th and Spring.

THREE SNAPS!
$1000 buys a half interest in a fine business on Broadway, well established, which will pay you from $150 to $200 per month for your work.
$1500 buys a cigar stand on one of the best corners for business in the city.
$900 buys a fine cigar stand on Main street. CALIFORNIA INVESTMENT & DEVELOPMENT CO., 453 S. Broadway. Both Phones. 13

TO CAPITALIST SEEKING INVESTMENTS.
I have a machine that is without a competitor; an article that can be made in Los Angeles; can be sold in any country the year round; the profits will be 100 per cent yearly. Remember it is without a competitor and a money maker. Call on address J. E. SNELLING, at J. JARDEN'S, Los Angeles' leading butchers' and barbers' supply house, 321 Towne ave. 13

OLD ESTABLISHED CANDY AND ICE cream business, fine trade, splendid central location, rent $125, lease, average net profit $60 to 70 per month, will bear investigation, cash need reply; fullest investigation, will stay with purchaser until he is fully competent to take charge, reduced from $2800 to $2000 for one week. Address H, box 125, TIMES OFFICE. 14

SINCE JANUARY 1, 1906, WE HAVE ADDED to our real estate business a department of business chances and exchanges, a specialty of selling stores, saloons, hotels and business opportunities of all kinds. Business strictly confidential. Communicate with me if you think of buying or selling. 228 W. Second st. M. J. NOLAN.

$22,000—GENERAL MERCHANDISE STOCK and buildings; livery stable and warehouse, capacity 30,000 sacks grain; business $75,000 gross annually; in one of the best grain and fruit belts in Southern California; electric railway passes within one year. MONT MERCANTILE STORAGE & LAND CO., Inc., Beaumont, Cal. 14

I WILL SELL A HALF INTEREST IN MY business for $2500, which will bear the closest investigation to a capable business man who will take an active part as salesman; must prove himself to be strictly honorable, in every particular, or need not apply. ALBERT BEACH, 116 S. Broadway. 13

TELEPHONE YOUR "WANT" ADS. TO The Times. Special clerks are constantly in waiting at the 'phone and will be pleased to take your ad. Ring up any time of day or night. Sunset PRESS ONE. Home "THE TIMES." Rate one cent per word in the daily Times, 1½ cents per word, Sunday.

100 TO 200 PER CENT CAN BE REALized on investments in our realty syndicate. Particulars by appointment only.
ALBERT BEACH,
With Strong & Dickinson,
N.W. cor. 2nd and Broadway.
Both Phones 1272. 13

FOR SALE—ONE OF THE OLDEST, LARGest and best located wholesale fruit and produce houses in the city, well equipped, good, clean stock; rare opportunity for one to step into established business, good reasons given for selling. Address L, box 165, TIMES OFFICE. 14

FOR SALE — FIRST-CLASS LAUNDRY route, including horse, wagon, harness and everything complete; this route is elegant, produce $100 a month; this is a bona fide sale; owner sick, can be seen at 512 E. 27TH, or at laundry, 1148 Crocker st., ask for driver 14

UNTIL SATURDAY NOON, $115 TAKES MY $250, ½ interest in paying real estate office. This is honest representation and worth investigating, must act promptly. 429 CHAMBER OF COMMERCE BLDG. Ask for Burns or Raymond.

FOR SALE—GREAT BUSINESS PROPOSITION, no experience required, price $12,000, will stand investigation, 20 trifters need apply. FRED A. POLLOCK, 504 O. T. Johnson Bldg. Phones 3017, Sunset Broadway 4834. 18

WILL SELL FOR LITTLE CAPITAL CONtrolling interest in a business averaging $15 to $20 day; a genuine chance to right party. Address M, box 74, TIMES OFFICE. 13

WANT TO BUT A CIGAR BUSINESS, $2000 to $10,000. Address M, box 110, TIMES OFFICE. 14

FOR SALE—RELISH AND HOMINY ROUTE with exclusive L. A. agency, doing a good business; also new wagon, harness, horse. All for $300. Call in rear 750 MAPLE AVE. Sunday a.m. 14

FOR SALE—THE BEST PAYING 10C AND 15c theater in Los Angeles for sale at a bargain. Investigate. BUNGER, 222 W. 2nd st., room 107. 13

CIGAR AND SOUVENIR STAND, P. O. ST., in the best location; $250 cash invoice; a snap. About 850 handles it; no agents. H. GUTMAN, apply at stand, 216 W. 7th st. 13

ONE OF THE BEST PAYING RESTAUrants in the city; $1500 cash will handle it; fine all night location. Address owner, M, box 115, TIMES OFFICE. 14

FOR SALE—LAUNDRY ROUTE, GOOD horse, wagon and harness, with reliable steam laundry; old established and clearing $25 weekly. Owner will teach you everything. Price $400. Call at 702 S. SPRING ST., room 220. 14

FOR SALE—GROCERY ON TEMPLE ST., 3 living rooms; rent $12 per month; $150 will take it; if taken at once. IRWIN & CO., 217 Mercantile Place. 14

$500 CAPITAL REQUIRED. NEVADA PROPosition, $10 per day guaranteed. Investigate. Address M, box 114, TIMES OFFICE. 14

WANTED—BY A CORPORATION, A SECRETary and book-keeper; salary to begin, $1000; only man of good standing need apply. MR. FRENCH, 218 H. W. Hellman Bldg. 14

FOR SALE—OWING TO ILL HEALTH, MY ½ interest in well-established real estate business; NO. 1 location; price $150; worth $500. Address M, box 19, TIMES OFFICE. 13

FOR SALE—FIRST-CLASS BUTCHER SHOP, up-to-date fixtures, center of town, will stand investigation, good wagon route. Address M, box 24, TIMES OFFICE. 13

WE HAVE FOR SALE SEVERAL STRICTly desirable business opportunities requiring small capital to start with and money-makers. 228 W. Second st. J. NOLAN.

OLD-ESTABLISHED RESTAURANT AND quick lunch, 36 chairs, dinner, 25 cents; rent $20; long lease; only $150; owner sick. I. D. BARNARD, 116 S. Broadway. 13

GROCERYMAN WANTED TO MANAGE and establish department; first-class opening for right party. LAMB DEPARTMENT MARKET, 452 S. Broadway. 13

FOR SALE — MEAT MARKET CLEARING $100 per month; fine fixtures, horse and wagon; good location; cheap rent; lease; no reasonable offer refused as owner is going away. 244 W. 28TH ST. 14

FOR SALE—GROCERY BARGAIN IF TAKEN at once. 9TH AND WALL.

FOR SALE—$600, HAND LAUNDRY, DOING fine business, horse and wagon, employing 5 help, cheap rent; money maker. B. W. BARTELS & CO., Sole agents, 140 S. Broadway.

FOR SALE—$300, BUTCHER SHOP, DOING a fine cash business, splendid fixtures; rent only $25, lease. B. W. BARTELS & CO., Sole agents, 140 S. Broadway. 14

WE ARE ABOUT TO COMMENCE A SALE of damaged goods and will pay cash for small stocks if price is cheap. Address at once. MACINTYRE AD. CO., Rooms 1-5, Times Bldg. 14

BUSINESS CHANCES—
Miscellaneous.

FOR SALE—
$3000. $3000.
WILL BUY A FIRST-CLASS GROCERY STOCK AND MEAT MARKET, INCLUDING NICE NEW FIXTURES, GOOD HORSES AND BUGGIES, DOING A STRICTLY CASH BUSINESS OF $23,000 PER YEAR. BOOKS WILL SHOW GOOD PROFITS. INVESTIGATION WILL PROVE THAT THIS BUSINESS IS MAKING MONEY. CHEAP RENT. ESTABLISHED TRADE FOR 6 YEARS. FINE LOCATION. INVOICE FIRST OF JANUARY. STOCK ON HAND, $3200; FIXTURES, $700. OWNER LEAVING CITY. MUST SELL AT ONCE. SEE
F. E. ROBINSON & CO.,
CITY DEPARTMENT.
216-217 PACIFIC ELECTRIC BLDG. 13

WANTED—FOR CASH, A NICE CLEAN grocery store, corner preferred. Must be well located and have a fair trade and a good lease. WM. HUNTER, with Arthur Cardwell & Co., 507 Grant Bldg., 4th and Broadway. Home 232, Main 4176. 12

$3500—RESTAURANT WITH 8 FURNISHED rooms, and only liquor license in the best beach town in Southern California; large profits. Investigate quickly. ABBOTT & STACY, Long Distance Phones 95, San Pedro, Cal. 13

TO EASTERN INVESTORS—
Have excellent stock proposition on staple article of food; has paid 10 per cent, dividend for years; will continue to pay same if not larger. Open to closest investigation; managed by men of irreproachable character. Address O, box 6, TIMES OFFICE.

WANTED—PARTY WITH $1000 TO $2,000 to invest in established business that will pay larger profits monthly than can be realized in any other business. The money all goes to enlarge the business. The closest investigation solicited. Address for personal interview M, box 102, TIMES OFFICE. 14

FOR SALE — GENERAL MERCHANDISE business, doing $40,000 per year, good clean stock, about $6000; rent $75 per month, 4-year lease, open for investigation. For particulars address OPPORTUNITY, H, box 25, TIMES OFFICE. 13

FOR SALE — A FIRST-CLASS UP-TO-DATE meat market in a good location doing a business of $35 a day; poor health compels me to give up the business; will sell to the right man reasonable. Address H, box 104, TIMES OFFICE. 14

FURNITURE STORE, $1150; WILL BUY from owner the neatest and most practical stock of furniture in the city; not a dollar's worth of old stock. Rent $24. Address O, box 1, TIMES OFFICE. 13

FOR SALE—GENTS' FURNISHING GOODS, clothing and shoes, well established trade; a splendid opening for the right party; price $8000; will sell at invoice. BROWNSTEIN, NEWMARK & LEWIS, Los Angeles. 22

I HAVE $1000 TO INVEST IN SOME straight, legitimate business, with my services; I want something that will net me fair returns for labor and money invested. Address M, box 77, TIMES OFFICE. 14

A GENUINE CHANCE TO MAKE A FORtune legitimately in; investing $30 monthly. Call or address GEORGE NOBLE-TODD, 308 Laughlin Bldg. References, Farmers' & Merchants' National Bank. 19

$500 INVESTED IN A HOTEL OR ROOMING-HOUSE WILL NET YOU $50 PER MONTH. LARGER SUMS IN PROPORTION. SEE MY LIST. A. F. BLANCHARD, 712 BRYSON BLDG. HOME 1244.

TAKE 'EM AWAY. A FEW SLIGHTLY used sets of "Modern Eloquence," in 8, 10 and 15 volumes; these will be sold at greatly reduced prices. Inquire of H. E. DOWNING, Times Business Office.

FOR SALE—OLD ESTABLISHED GROCERY business in southern city, sales over $60 per day; will stand investigation and a chance seldom offered at invoice, terms. C. A. HOLT, 123 S. Broadway. 14

WE WANT $10,000; HAVE EXCELLENT SECurity; will pay 2 per cent, per month until principal is repaid, besides sharing pro rata with other dividends. Address L, box 178, TIMES OFFICE. 14

FOR SALE—A NICE LITTLE WOOD, COAL and feed store, best location in the city; feed yard and stable for rent, including building. Stalls and sheds go with the sale; price $450. 1017 E. 7TH ST.

FOR SALE—BY OWNER, GOOD LAUNdry route at reasonable price. Address N. H. GIRD, 519 Temple st. Call after 7 p.m. 14

FOR SALE—BEST BARBER SHOP IN REDlands; offered for four days only; you can't help but buy. Wire BOX 84, Redlands, Cal. 13

FOR SALE — BY OWNER, GOOD LAUNdry route at reasonable price. Address N. H. GIRARD, 519 Temple st. Call after 7 p.m. 14

DELICACIES—PARTY WANTED TO MANage and enlarge department. LAMB DEPARTMENT MARKET, 452 S. Broadway. 13

GROCERY—A SNAP, CENTRALLY LOCATed; must sell at once, account of going into other business. Call up HOME 21123. 14

FOR SALE — FIRST-CLASS RESTAURANT, Broadway; doing good business; will give trade. Call 462 E. FOURTH ST. 14

FOR SALE—FINEST LITTLE BAKERY IN the city, doing good business; good leases. HOME 1862.

FOR SALE—CIGAR STAND, GOOD CORner stand; doing good business; have ranch to look after. N. MAIN ST.

FOR SALE—GOOD EXPRESS OUTFIT; must be sold today. 145 N. BROADWAY. 13

I. D. BARNARD, 116 S. BROADWAY, WILL sell out your business for cash. 15

DETECTIVE AGENCIES—
And Detectives.

ELMS DETECTIVE AGENCY—
Will undertake all proper detective business intrusted to it by railroads and other corporations, banks, mercantile houses, attorneys or private individuals. Correspondents in all the principal cities of the United States and Europe. Offices, WILSON BLK., First and Spring, Los Angeles.

SWAPS—
All Sorts, Big and Little.

FOR EXCHANGE—COMPLETE STOCK OF groceries, fine location, will invoice about $2500; want residence or rooming-house. GREEN & AMERLINE, 222 W. 2nd st. 12

FOR EXCHANGE — THOROUGHBRED BELgian and New Zealand hares for horse, cow or wire fence. D. J. FISHER, Herman, Cal. 15

FOR EXCHANGE — HOUSE PAINTERS take notice, a fine Jersey cow coming fresh in January to trade for house painting. Call 1615 GRAFFITH AVE. 12

FOR EXCHANGE—HAVE A NUMBER ONE hotel, lease for cash or exchange. Must go at once. Address M, box 96, TIMES OFFICE. 13

FOR EXCHANGE—CASH FOR A GOOD pool table. Address M, box 84, TIMES OFFICE. 14

MONEY TO LOAN—
In Sums to Suit.

$100,000 TO LOAN
On Real Estate.
QUICK LOANS ON REAL ESTATE.
Large and small amounts.
LOWEST RATES.
WATSON, 322 Trust Bldg. Phones 2730.

$100,000 TO LOAN
On Chattels.
QUICK LOANS ON FURNITURE.
Pianos, Live Stock, or Personal Property.
LOWEST RATES.
WATSON, 322 Trust Bldg. Phone 2730.

TO LOAN—MONEY
IN SUMS OF
$1000 TO $50,000,
ON APPROVED REAL ESTATE.
CITY OR COUNTRY.
AT LOWEST RATES.
APPLY TO N. ROSE WITH
WRIGHT & CALLENDER,
16 219 S. HILL ST.

MONEY TO LOAN AT LOW RATES, IN large and small amounts, long or short time, secured by first or second mortgage on real estate, stocks, life insurance policies, good collateral, or on any good security. WE BUY notes, first mortgages, second mortgages, trust deeds, agreements to sell real estate and all kinds of commercial paper. Do not fail to have a talk with us before borrowing money or selling any of the above securities. NOURSE & CO., 302-304 Trust Bldg. (Second and Spring.) Tels. Home 7560, Red 6921. 21

QUICK LOANS—
DO YOU WANT MONEY?
Watson lends it. Any security. Lowest rates.
PRIVATE.
PLEASANT. LOANS.
PROMPT.
WATSON & CO.,
Suite 322 Trust Bldg.
Phone 2730. 13

$850,000 TO LOAN—
LOWEST RATES.
BUILDING LOANS A SPECIALTY.
APPLY TO
R. G. LUNT,
120 S. BROADWAY,
HELLMAN BLK.

TO LOAN—
$10000 TO $100,000 ON REAL ESTATE.
5 to 7 per cent. interest.
Building and installment loans.
ROBT. MITCHELL & CO., 216 S. BROADWAY.
Le Grand Betts, Mgr. Loan Department.

CASH CONFIDENTIALLY LOANED TO salaried persons on note without security, without endorsers; also on furniture, pianos or horses; easy payments, positively lowest rates. Hours 10:30 to 5:30. Commercial Discount Co., 628 and 629 Chamber of Commerce Bldg.

"A MINT OF MONEY" TO LOAN; LOWEST interest, on pianos, automobiles, diamonds, furniture, real estate, privacy assured; open 9:30 a.m. to 5 p.m. Office 1, 245½ S. HILL ST.

TO LOAN—
$7500 on city property, at 6 per cent.
ERNEST G. TAYLOR,
Room 200, Thorpe Bldg.,
Cor. Broadway and Franklin st.
Tels. Home 8072. Main 769. 13

TO LOAN—
$200 to $25,000 to loan on real estate and other good securities; low rate of interest. Established 1888.
LEE A. M'CONNELL & CO.,
245 South Broadway.

ANY AMOUNT ON FURNITURE, PIANOS, H.H. goods, live stock, etc., without removal of building. Also on diamonds, machinery, merchandise, etc.; reliable business house. COLTZAR FURNITURE CO., 522 S. Main. Phone Main 1117. Home 5162.

MONEY LOANED ON DIAMONDS, JEWelry, mortgages, contracts, on furniture, pianos, live stock, etc., without removal. We loan our own money; lowest rates; prompt, private and reliable. ROOM 14, 147½ S. Broadway, room 14. 'Phones 1926, Black 822.

FROM $2000 TO $6000 TO LOAN ON REAL estate, first mortgage, on improved Los Angeles or close-in property.
JOHN HIGHAM & CO.,
Real Estate and Investments,
14 Ground floor, 215-217 N. Main st.

MONEY—
Loaned on salaries, no publicity and no indorser; also on personal property; lowest rates and returnable in easy payments; hours 9 to 5; evenings, 7 to 8. L. A. DISCOUNT AGENCY, 312 Trust Bldg.

DON'T BORROW TROUBLE; BORROW money. Salaried men and women accommodated on their note without mortgage or indorser; confidential. CHEARLEY, 271 O. T. Johnson Bldg., corner 4th and

Classified Liners.

LIVE STOCK FOR SALE
Horses, Cattle, Etc.

FOR SALE — 1 SPAN OF BAY MARES, 6 and 7; 1 cow. Inquire 104 E. ...

FOR SALE—BROWN TEAM, fine size, well matched; must be sold at once. SAN JULIAN ST.

FOR SALE—CARLOAD OF ... from Ogden, Utah, at S. P. ... 1200 to 1400 pounds.

FOR SALE—GOOD ALL-AROUND ... $30; will make a good ... SAN JULIAN ST.

FOR SALE—ONE BLACK ... 1450. Call at 762 E. 16TH ST. ... 2W'S, 825 Wall st.

FOR SALE—HORSE, WAGON ... sell 2-H. if taken at once. ... VERNON AVE., 3 doors west of ...

FOR SALE—VERY CHEAP ... driving horses, 2 buggies, 1 ... harness. 229 WEST PICO ST.

FOR SALE—BAY WORK TEAM, ... 2200; gentle and true to ... 27TH ST. Phone 7303.

STRAYED — 2 SMALL HORSES, ... gray, 1 white; reward ... 54th and Vermont. Blue 5722.

FOR SALE — MARE; GOOD ... 925. W. J. HOWARD, 1154 ...

FOR SALE — OR RENT, ... outfit; horses. 43 E. UNION ...

FOR SALE—BAY WORK MARE, ... 717 S. Broadway.

FOR SALE—YOUNG CALF AND ... E. 18TH ST.

LIVE STOCK FOR SALE
Poultry, Birds, Dogs Etc.

FOR SALE—BEAUTIFUL FLYROCK ... and White Leghorn cockerels; ... winning stock; also pullets from ... ducing 230 eggs yearly. 965 ... AVE., Pico Heights.

FOR SALE—2 INCUBATORS, 60 ... thoroughbred Plymouth Rock roos... $5; Plymouth Rock eggs, $1 per ... quire 1220 E. 3RD ST., South ...

FOR SALE—10 DOZEN ONE ... laying hens, White, Brown, Buff ... and Black Minorcas, at 1065 N. HIGH ... Griffith or Vernon car.

FOR SALE — 75 FINE LAYING ... Barred Rock, White Rock, Black ... White and Brown Leghorns. 260 ... ROA. Main 1752.

FOR SALE — BULL TERRIER ... and registered stock. A. A. CLAY ... Agricultural ave., 1 block west of ... tuna Park. Take Main and Jefferson ... or University.

FOR SALE—TWO DOZEN BLACK ... tan hens; all well and laying; ... if taken today. A. B. BOWMAN, ... ave. West 1980.

FOR SALE—VERY HANDSOME ... Andalusians; also eggs for hatching. ... DUFF, 345 Hoover st.

FOR SALE — FINE SURREY AND ... harness at a bargain. OWNER, ...

FOR SALE—BLACK MINORCA ... Plymouth Rock pullets. 1823 DOS ... Main 1171.

FOR SALE — THOROUGHBRED ... bulldog puppies. 901 W. 17TH. ...

LIVE STOCK WANTED
Of Various Kinds.

WANTED — 200 YOUNG ... Black Minorca hens, must be ... price. Address E. P. MEAGHER, ... dena, residence E. Villa and ...

WANTED—A FIRST-CLASS ... Inquire 'PHONES BOYLE 29, ...

WANTED — 300 ACRES FIRST-CLASS ... ture for horses at city ranch; ... time; prices reasonable; satisfaction ... teed. McCOMBER, Buena Park.

LOST, FOUND, STRAYED
And Stolen.

LOST—A LADY'S SMALL GOLD ... watch, monogram M. ... between 1263 W. 36th and ... Collegiate School, Adams and ... dense return to 2307 SCARFF ST., ... Collegiate School.

LOST — OLD GOLD CHAIN ... marked N. I. G., from Hotel ... Magnolia ave. Liberal reward. ... 1207 MAGNOLIA AVE.

LOST IN THE CITY, ... Knights Templar diploma, ... jewell. Suitable reward for ... 1ER, Times Office.

LOST—LARGE ENVELOPE, ... lease papers between U. ... Valley. Return to NATIONAL ... CALIFORNIA. Reward.

FOUND—BAY MARE, RIGHT ... white, weight 1000 pounds; ... Call on one mile north of Monte ... and charges. O. S. GORHAM.

FOUND—SORREL HORSE ON ... and Brooklyn. Owner can ... proving property and paying ... 37 CORNWELL ST.

STRAYED OR STOLEN—BIG ... pod sorrel horse, shod all ... around neck. Return to 845 S. ... ST. Reward.

LOST—LAST NIGHT, A LADY'S ... watch, between Log Cabin and ... st. Please call at 1733 W. ADAMS ... reward.

STRAYED—MONDAY, A BAY MARE ... & white face. When found, ... F. H. M'FALL.

LOST—BROWN AND WHITE COLLIE ... young and very shy; has dark ... kindly notify SOUTH 2234, or ...

LOST—GOLD CHAIN BRACELET, ... gold heart attached. Return to ... HOTEL and receive reward.

LOST—A GOLD BEAD NECKLACE ... $2.50 gold piece attached. ... turned to 121 S. SPRING.

LOST—PHI CAPPA 47 FRATERNITY ... Return to 1212 W. EIGHTH ST. ... reward.

FOUND—A SMALL PURSE ON ... Spring, Tuesday noon. Call ...

PHYSICIANS—
With Offices and Rooms.

DR. AND MRS. CARTER ARE ... ing specialists of Los Angeles ... of all female complaints and ... The doctor is a licensed graduate ... experience, who succeeds by ... science peculiar to women, ... feminine methods that are painless ... used in every case. Ladies who ... successfully treated by other ... cordially invited to call or ... some with trained nurses for ... to remain under the doctor's ... care. Consultation free and ... confidential. Hours 9 a.m. to 1 p.m. ... 12 a.m. 204 MERCANTILE ... 2 to 5. Spring st. Home phone ...

DR. AND MRS. BEECH BROS., ROOMS ... 301 Main Bldg., 224 S. Spring ... specialists for all private and ... sases. Modern and up-to-date ... examination and diagnosis free. ... 1-4, 1-5, Sunday by appointment.

DR. SOMERS, SPECIALIST FOR ... irregularities of women, ... diseases of either sex; 5 ... 24 CURRIER BLDG., 257 S. ... seum Spring and Broadway.

DR. HAIGH, FORMERLY OF ... treats piles, varicocele, blood ... and incurable diseases and ... consultation free. 240 S. ... Third and Broadway.

DR. E. E. EADS, SPECIALIST ... male diseases and ... blood poison by every ... 6 S. BROADWAY. Home ...

LONG AND SUCCESSFUL PRACTICE ... reliable; cases guaranteed. ... 2 S. Hill. Hours 10 to 4.

CANCER CURED BY MRS. ... Remedy. Administered ... can at The Chester, 454 S. ... WOMAN SPECIALIST FOR ... DR. BROOKS, M.D., 212 S. ...

DR. REBECCA LEE DOBBS, ... Pacific Electric Bldg. Hours ... diseases, obstetrics.

DR. JULIAN MACRAE, ELECTRO- ... tal and nervous diseases ...

DR. TAYLOR—FEMALE PILLS, ... obstetrics. Over Belasco ...

MRS. DR. NEWLAND, ... tist, midwife. 513 W. ...

DR. PRITCHARD, EPILEPSY, ... chronic diseases. 625½ S. ...

DR. F. F. HOY, EYE, EAR, ... throat. 615½ S. SPRING.

NURSES—
With Experience.

NURSE WISHES TO TRAVEL ... or seriously patient who ... permanent position; reference ... Box L, box 157, TIMES OFFICE.

WANTED — POSITION AS ... companion if everything ... suit. Address M, box ...

SITUATION—PRACTICAL ... experience; good ... 726 B, 233 E. 41ST ST.

BOILERS—
And Boiler Work.

A. BOILER—BOILER ... of boilers and tanks; ... ir work. 119 RIDGEWAY ...

AL BOILER WORKS—BOILERS ... boilers and tanks. ... 22 QUILENA ...

Classified Liners.

ATTORNEYS—
And Counselors at Law.

LAW AND COLLECTION CO. NO FEE ... claims; low charges; suits, etc. ... ney in office. 39 Grant Block, 4th and ...

ESCHELL, ATTORNEY AND ... at Law, removed to 432 Bryson ... block; given prompt attention. ...

LAW AND COLLECTION CO. (INC.) ... 1st floor, attorney and notary. Collections; no fee without results. 336 SECURITY BLK. Tel. Main 1514.

BROOKS, EX-U.S. ATTY., 342 ... office, notary; all phones.

DENTISTS—
And Dental Parlors.

GREAT DENTAL CO.'S ... Painless extracting, filling, ... by specialists; rubber plates, ... $2 up; all good fillings, ... $1 up; gold crowns ... $3; bridge plates, $2.50 ... Sundays forenoons. ...

THE DENTAL PARLORS, BEST ... reasonable prices, honorable treatment. Hours 9 to 5. Sundays ... 9 to 1. SPRING, corner Second. ...

DENTAL PARLORS 128 N. ... all work guaranteed and prices ... than the actual cost of material ... you call and be convinced. ...

DR. HOFFMAN, DENTIST, FORMERLY ... with Schiffman & Hoffman, Minn., with Schiffman ... Salt Lake, Minn., with Schiffman ... Office hours 9 to 4. 313½ S. Spring st. Office hours 9 ...

EDUCATIONAL—
Schools, Colleges, Private Tuition

LEARN TO WRITE ... Complete and easy 20 per cent. ... Phone 2232. "EXPERTS." ... Typewriting, Shorthand, Book-keeping. ...

INSTRUCTION GIVEN IN ARC ... drafting, detailing, estimating ... by architect of 7 years' experience. Address M, box ... Herald office. 14

AN EDUCATED GENTLEMAN ... will teach in German or French ... for his time. TIMES OFFICE. 14

ELOCUTION, INCLUDING ... DELSARTE DRAMATIC ... 309 S. Flower. 17

FIRST CLASS HAIR FORMING. ... Mme. E. KERR, 329 Avenue 21.

TYPEWRITERS—
And Various Makes.

TYPEWRITERS; ALL KINDS ... sold, rented, repaired. ... EXCHANGE, 304-306 Wilcox ... Phone Main 5434.

SMITH PREMIER TYPEWRITER ... cost $90, will sell for $50. Had ... but little use. Phone 1277 or Call ... 1ST ST. 13

TYPEWRITER AGENCY, 304 Wilcox ... Phone 6405.

MISCELLANEOUS INSTRUMENTS—
For Sale, Exchange, or Wanted.

SACRIFICE AT 1-3 ORIGINAL ... 3-pedal standard upright ... piano; can be seen at Ivers & ... SPRING ST. 12

FOR SALE OR TO LET—SQUARE PIANO ... Call between 9 and 12 ... 15

AT A BARGAIN; KURTZ- ... and only 2 months. Call at 617 ... 14

FIRST-CLASS UPRIGHT PIANO ... Address K, box 21, TIMES ... 13

EXCHANGE FOR PAINTING ... 427 S. BROADWAY.

FOR SALE—SLIDE TROMBONE, ... with case. PHONE WEST 2258. ... 13

FOR SALE—SQUARE PIANO, VERY ... cheap. 1225 W. 8TH ST. 14

MUSIC—
And Musical Instruments.

PIANOS & STAPLES, 325 W. FIRST. ... carefully sampled. No students. ...

GOLD REFINERS AND ... ASSAYERS AND CHEMISTS. ... 338 N. MAIN ST.

ASSAYERS AND CHEMISTS. ... Night school.

BOOKMAKING—
And Bookkeepers.

...STAGE OF OUR REDUCED ... Direct. MADAM MACY, 630 ... Butler Hill and Grand.

...PLEATING CO., BUTTON ... fine knife, sunburst ... 340½ S. BROADWAY.

MISCELLANEOUS—

...ROOFING WORKS. ...

...rooms for hotels and restaurants ... 1000 ST., Maico-st. cars. ...

...AND MACHINE ... tanks, steel trusses. ... of good second ... steam boilers, tractors ... Pomona and Carolina sts. ...

...WORKS, STEEL TANKS, ... and roof trusses, etc. ... 47 E. 3d st. ...

...STEAM ENGINE, FULL ... 10-horsepower plant; will ex- ... IN EXACT ST.

...All Sorts.

...CO., 625-27-29 SAN ... 254 S. Main. ... Phone 254. New and ab- ... especially invited to ... rooms with trained nurses for ... to remain under the doctor's ... care. Consultation free and ... confidential. Hours 9 a.m. to 1 p.m. ... 12 a.m. 204 MERCANTILE ... 2 to 5. Spring st. Home phone ...

COLLEGIATE SCHOOL

...Adams and Hoover streets. ... primary departments. ... Advantages in ... conducted by Primary Department ... with special room for Dr. ...

...ness institute to thirty. ...

...KIM DENNEN, Principal. ... Phone 2084.

LIVINGSTON HALL

...for girls. Prepares ... Vassar, Wellesley and Smith ... Certificate admits to ... Thorough course in Bible Instruction, but Christian ... not sectarian. Grounds of eight ... acres. ... BROWN, Principal. ...

DR. SARA TUTORS' AGENCY

...tutor sent out and ... college and remain there ... results regular with their ... Thorough home education ... the needs of each. Pre- ... Europe travel. Meets ... North or neglected ... Telephone ... Main 7185

STRONG AND SUCCESSFUL PRACTICE

...CANCER CURED BY MRS. ... Remedy. Administered ... can at The Chester, 454 S. ... WOMAN SPECIALIST FOR ... DR. BROOKS, M.D., 212 S. ...

Stockwell's College
A SCHOOL OF SHORTHAND, ... AVENUE, COR. ARAGON, CAL.

Military Academy
Boarding and Day School ... Thorough Drill in ... Athletics and Sports. Opens Sept. 12. ... Address M. T. BAILEY, A.M., Prin.

The School of Expression
Classes for girls. Enclose ... and gymnasium. 1041 ... for catalogue.

Art and Design
Send for illustrate ... L. E. G. Macleod, Dir.

BUSINESS COLLEGE
213 W. Third St.

Schools and Colleges

OPEN DAILY 9 A.M. TO 6 P.M.

INFORMATION BUREAU, 4TH FLOOR TIMES BUILDING

Marlborough School for Girls

685 W. 23RD STREET.

Second term opens February 5th. Outdoor study; gymnasium, tennis, basket ball. Pupils under fourteen not admitted. Reference from school last attended absolutely necessary if pupil is unknown to the principal. Certificate admits to college.

MRS. GEORGE A. CASWELL, Principal.

MARLBOROUGH PREPARATORY SCHOOL
636 W. ADAMS ST.

Day school opens October 4. Boarding pupils received at any time; girls under 14 years old. Commodious new building with gymnasium and dining-room. Large playground. Superior teachers. Applications can be made personally to the principal during the day and evening. Address MISS IDA B. LINDLEY, Principal.

LEARN TO EARN
MONEY

Every Woodbury graduate making money. Simply a matter of qualifying. The Woodbury course in GREGG SHORTHAND and ACTUAL BUSINESS TRAINING do qualify—quickly and effectively. Every day THE BEST day to enter. Call write, phone.

Woodbury Business College
329 S. Hill St., Los Angeles, Cal.

OAKLAND. SAN FRANCISCO.
1022 Broadway. 222 Sutter st., Steinway Hall.
30,000 PUPILS IN CALIFORNIA.
$150,000 CAPITAL.

PIANO, VOCAL, HARMONY, SIGHT READING, VIOLIN, GUITAR, BANJO, CORNET, CLARINET, 'CELLO, TROMBONE, FLUTE. Faculty composed of teachers as well as performers from the leading conservatories of the world. Positions await our pupils.

Prices $1 to $6 a lesson. Class 50c to $2

Our recital hall can be had at reasonable rates.

The Osborn Conservatory Music and store open 9:30 a.m. to 9:30 p.m. 512 S. Broadway. Phone 2787

Music store and Victor Talking Machine parlors in connection. 14,000 records 45c each.

Urban Academy

1419 So. Grand avenue. A Catholic English and French Boarding and Day School for girls. Pupils of all denominations received. Boys admitted in primary department. College preparatory classes. Thorough course in European travel and art. Tennis court and basketball. Principals, Miss McDonnell, Mlle Masson. Main 7120.

Sheldon School

OF CHICAGO.

The science of salesmanship and business building taught by correspondence. Indorsed by the leading concerns in all lines in all parts of the United States. Write for booklet

Address Sheldon School, Republic Bldg., Chicago. F. F. Pratt, C. A. Pomeroy, Representatives, 307 Wilcox Bldg. Home 6425.

BOYNTON NORMAL

Prepares for county examination of teachers. Term begins January 8th. Good demand for certificate teachers. TEACHERS' AGENCY, in same office. 425 Stimson Block.

Occidental

College Classical, Scientific, Literary. Literary-Musical Courses.
Academy of High School Grade. Prepares for Occidental or any College or University.
School of Music Theory, Instrumental, Vocal

Second semester begins February 5th, 1906. Office hours 9 to 12 a.m. except Sunday. Address Acting President Rev. Wm. S. Young, D.D. Telephone 29051, East 7.

The Brownsberger Shorthand School

The Largest Business College in Los Angeles.
953-5-7 West 7th St.

Shorthand

Gregg and Pitman systems. Book-keeping. Penmanship, etc. Positions for graduates. Catalogue free. LONG BEACH BUSINESS COLLEGE, Long Beach, Cal. OCEAN PARK BUSINESS COLLEGE, Ocean Park, Cal.

Cumnock School of Expression.

Winter Term Opens Jan. 4.

EXPRESSION, ACADEMIC, PHYSICAL TRAINING, CHILDREN'S AND SPECIAL COURSES. Beautiful school building and grounds. Tennis, basket ball, gymnastics. Send for catalogue. 1350 S. Figueroa St.

It Is a Beauty Spot

The McCarthy Co.

FRUIT AGRES TRACT

Just across the city lines, but on the line of growth and improvement.

Branch Office at End of Central Ave. Car Line. Main Office 203 N. Broadway

Have You Seen
Huntington Park Extension?

The Sun Land Co., (Inc)
Exclusive Agents
Both Phones, 6300 201 Grant Building

Rich Mexican Valley Lands

$1 per Acre. No frost—no cold—California climate. Plenty of water; two and three crops a year. Six great railroads building. Good markets. Greatest opportunity ever offered colonists and settlers in the last century. Write for complete information.

SINALOA LAND CO.
LOS ANGELES, CAL.
Conservative Life Bldg.

WEST ADAMS—
The show place of Los Angeles. About 45 acres, 1500 feet of which fronts on West Adams street is being syndicated on a new plan that insures all beneficiaries equal voice in the development of the property and in its management. This is an opportunity for investors that should be examined into at once, as inquiries for shares are already coming in freely. This is the last and best of the high ground on West Adams street. Full particulars in Saturday's Express and Sunday papers.

West Naples

Look this proposition over carefully today. Take electric line from Sixth and Main streets direct to the beach.

Robt. Marsh Co.
Main Corridor, Ground Floor. H. W. Hellman Bldg. 4th and Spring. Phones Ex. 175.

Real Estate—Special Tract Directory.

To carry out the good resolutions about making safe and profitable investments, by buying some of those 60x200-foot lots in the Boulevard Heights Tract—the cream of Greater Los Angeles.

McGarvin & Bronson Co.
308 H. W. Hellman.

Rossiter, Sharp & McEndree
202 Mercantile Place.

Country Business for Sale

General Merchandise, $15,000 stock, doing business $50,000 year, cash and short credits; near coast, choicest section Central California, reached by two lines rail; retiring from business; liberal terms to right parties. Principals only, address

COUNTRY BUSINESS,
Room 26, Hobart Building.
SAN FRANCISCO, CAL.

Oaklawn

"The Elysium of the Pasadenas."
Lots $15 to $70 per front foot.
S. W. FERGUSSON CO.
506 Braly Building

Headquarters for Beach Property
—at—
OCEAN PARK, HUNTINGTON, SHAKESPEARE.
Aisbett-Balke-Shoemaker Co.,
126 So. Broadway,
Robbins Realty Co.,
144 Pier Ave., Ocean Park.

Long Beach Long Beach Long Beach
BURNETT VILLA TRACT
On Signal Hill Slope. Lots 100 ft. each, covered with bearing fruit trees and berries
Easy Terms
MORRIS H. WILSON & CO.
Home Phone 7303
686 Pacific Electric Building.

$2.31 weekly saved for 65 months will secure you a fully developed alfalfa ranch home in the best part of California. We farm it to produce an income of from $300 to $980 yearly on each 10 acres while you are paying. Send for our plan.

INCOME REALTY COMPANY,
Chamber Commerce, Los Angeles.

Robt. Mitchell Co.

Real Estate Investments
Loans and Insurance.....
508 South Broadway

INCOME PROPERTIES

IN THE HUB OF THE MANUFACTURING DISTRICT
Call at our office for full particulars pertaining to our properties.
R. A. ROWAN & CO.
H. W. Hellman Building.

Huntington Beach...

The Best Place in Southern California to buy property for Home or Profit.
Huntington Beach Company
332 BYRNE BLDG.

McGibbon, Schmidt & McDonald
Suite 431½ H. W. Hellman Bldg., 4th and Spring. EXCLUSIVE AGENTS

SCHMIDT HEIGHTS TRACT

Located on Vermont Ave.

Wilshire-Harvard Heights

The choicest residence subdivision in WEST LOS ANGELES. Phone for map

E. A. FORRESTER & SONS, Inc.
342-343-344 Douglas Bldg.
Phones—Black 3992 Home 1240

BULLFROG

NEVADA
Lots which include railroad, business and residence property are sold on easy terms. Present selling prices are $25 to $150.
418 H. W. Hellman Bldg. Los Angeles.

For Furnished Houses at
Pasadena
See J. C. BRAINARD
Home Phone 200. 16 N. Raymond Ave.

Hollywood Park Place

In the heart of Hollywood. LOTS FROM $275 TO $1500.

OTTO WEID & COMPANY,
614 O. T. Johnson Building.
W. A. ROBERTS REALTY CO.
614 O. T. Johnson Building.
Fourth and Broadway.

Homeland Colony Excursion
EVERY TUESDAY
For particulars—including pamphlet and map—call on or address
Homeland Colony Co,
121 Merchants' Trust Building,
Los Angeles, Cal.

"ELEVATE YOURSELF" ON
Oxford Heights

The finest views in Los Angeles.
THE MILLER LAND CO.,
Office at Ivanhoe Station, Sunset Blvd.

KENSINGTON PLACE

The Tract of Tracts
SEE
Wilshire Boulevard
The Briggs Co., 224 S. B'dw'y
Main 537 Home 1426

Beautiful Wuest Tract

Lots $350 to $5,000
Water, gas, electricity and both phones. best Improvements. Seven-cent fare. 20 minutes from business section. Easy payments. Take Monrovia Electric cars to Don Robles. BAILEY REALTY CO., 231-233 1-2 H. W. Hellman Bldg. Phone 411.

Free Excursions

TO EL CARMEL
See us at once for tickets.
F. H. BROOKS COMPANY.
215-216 Currier Bldg. 213 W. Third St.

LONG BEACH
Young-Parmley Tract
Lots $200 and up.
$50 down — $10 per Month.
Young-Parmley Inv. Co.,
305 Bixby Block, Long Beach.

Forest Heights Tract!

Elevated, on car line, surrounded by trees; same distance as 16th st. $425 and up; $25 cash, $10 a month, including street work and cement walks.
STONE & BLADES.
114-115-116 Henne Bldg. 122 W. 3rd St.

PLATTO HEIGHTS

High class Residence subdivision of the Southwest, fronting on Vermont Avenue.
HUGHES & PECKHAM,
1105-6-7 Union Trust Building.
Home 5572 Main 2221

WESTGATE

15-minute car service from Fourth-st. station.
10c FARE FOR RESIDENTS.
Residence lots $250 up; ½ to 10-acre lots, $400 up; ¼ cash, balance easy terms at 6 per cent.
SANTA MONICA LAND & WATER CO.,
600-607 Pay Building.

WE BUY AND SELL
SAN DIEGO PROPERTY

CHEAP FARE
Ralston Realty Co., San Diego
Or 218 Wilcox Block, Los Angeles

ARTESIA

On the Santa Ana Pacific Electric Line.
Lots $200 and Up.
Orange County Realty Co.
SANTA ANA ARTESIA

INSURANCE, LOANS INVESTMENTS

Golden State Realty Co.
421 S. Spring Street
Realty Dealers. Subdivision

CULVER'S
Sunset Boulevard Heights

Only 5 minutes from business section.
LOTS $1000 TO $1500
ALEX CULVER, 108 South Broadway

Wilshire Terrace
West Seventh Street Tract
Boulevard Heights
Norton Place
Beautiful residence tracts in the exclusive Wilshire Boulevard district.
BARRY BROS.
329-329 BRADBURY BUILDING.

VENICE VIEW HEIGHTS TRACT.
A view second to none.
Lots 50x150 ft., $350 and up; terms.
F. E. ROBINSON & CO.,
216-217 Pacific Electric Bldg.
Home 5548, Main 6077.

VERNON PARK and VERNONDALE

Lots $450 Up
Easy Terms
GRIDER & HAMILTON,
225 WEST SECOND ST.

WAIT FOR IT
WALNUT LAWN

On the Long Beach line just outside the city limits.
W. P. WHITSETT, Owner
605 Severance Bldg., corner 6th and Main Sts.

S. McCRAYS
ORANGE PLACE
The Cream of Them All.
J. W. GILBREATH
321 Merchants Trust Bldg.

FLORENCITA PARK!
LOTS ONE-QUARTER DOWN
Balance in six, twelve and eighteen months. On the Long Beach Line. 19 minutes from Sixth and Main.
JAMES R. H. WAGNER.
320 H. W. Hellman Bldg.

Inner Harbor Tract
Lots $200 to $800
Butters & Paul Investment Co.
215 East Ocean Avenue
Long Beach, Cal.

Normandy Hill
IDEAL RESIDENCE PROPERTY.
James R. H. Wagner, 221-222 H. W. Hellman Bldg. Home 6859.
Frank H. Edwards, 321 Stimson Bldg. Home 845.
Wm. M. Schweppe, 224 Huntington Bldg. Home Ex. 569.

Mansfield's Lincoln Tract
MANSFIELD REALTY COMPANY.
605 Grant Bldg., Fourth and Broadway. Phones Home 2172. Sunset 2567. Or to agents at tract, Roberts & Green. Home phone 58262.

Kings River Land

Our plan $1 to down—not for each acre, but to. NO TAXES —:— NO INTEREST.
Kings River Land Co.
304-306-308 Merchants Trust Bldg.

Vermont Avenue Square

The southwest corner Vermont and Vernon avenues. The largest and choicest subdivision in the southwest.

Large Lots $650 and Up

Leo. J. McGuire & Co. 305-306 F. P. Fay Bldg.
Chas. McKenzie Co. 409 H. W. Hellman Bldg.
Wright & Callender, 319-323 S. Hill St.
S. J. White & Co., 416-417 Huntington Bldg.

Acreage for Subdivision
South Pasadena, 14 acres ripe for subdivision. We can sell this $250 per acre less than you can buy any adjoining acreage. Sole agents.
A. F. Webster & Co.
302 Mason Bldg., Cor. 4th & Broadway

REDLANDS

Watch for Special Advertisement on Saturday
FOR INFORMATION ABOUT REDLANDS WRITE SEC. BOARD TRADE

SALT LAKE R. R. TRACT
Its growth has been fast but substantial. Lots $650 and up. $20 down and $10 per month.
STRONG & DICKINSON
Second and Broadway
Phones 1273

La Park Tract

No. 2
THE CREAM OF SUBDIVISIONS
$450 AND UP
ROSS & LINDSEY, Owners
314 H. W. Hellman Building

West Adams Terrace

ON WEST ADAMS STREET
LOTS $800 UP. Terms Liberal
Office on the Tract—Adams Street and Eighth Avenue.

SALT LAKE STATION TRACT
Fine future business lots $450 and up; one fourth cash, balance 6, 12 and 18 months.
WALTER G. McCARTY
404-406 Merchants Trust Building
H. G. COTTON & CO.
322 H. W. Hellman Building

BUY ON
SANTA FE AVE.

Lots near 9th St.
$1200
W. B. MERWIN & CO.
621-622 H. W. Hellman Building

$400 AND UP FOR 50-FOOT LOT
In beautiful Hollywood, corner Center street and Sunset Boulevard (100 feet wide); cement walks and curbs, streets graded, oiled; elegant surroundings; protective building restrictions. You cannot get such values for your money elsewhere. Will double. Agent on tract. Take Hollywood car to office, corner Prospect and Vermont avenue. 5c fare. WIESENDANGER, 221 Laughlin Building.

$700 UP! $700 UP!
LOTS, LOTS,
Southwest, on High Ground.
9th, 7th, 8th and 9th Avenues south of Washington. One-third cash. Other lots in tracts adjoining $200 to $600 higher. Come early. They won't last.
EDWIN ALDERSON, 126 So. Bdwy.

ONLY $50 AND UP
$1 Down, $1 a Week; No Interest; No Taxes.
Free tickets at our office, N.W. Cor. First and Broadway.
PRUDENTIAL IMPROVEMENT CO.,
Sole Agent.
LOTS AT WATTS.

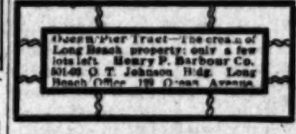

Venice Gateway

A lot here is inexpensive now, yet its future is certain to be great. Lots $500 and up.
M. J. NOLAN
228 WEST SECOND STREET
BOTH PHONES 1409

REDONDO

THE BEAUTIFUL
W. M. GARLAND & CO.
324 Huntington Bldg.

NAPLES

A. M. & A. C. Parsons,
Sole Agents
701 H. W. Hellman Building
Main 1856 Home Phone 892

BOWEN & DOLTON

Owners of 12 Big Tracts
Vernon and Compton Ave.
Lots $550 to $2000
439-40-41 Douglas Building.
Member L. A. R. B. Third and Spring

Erkenbrecher Syndicate Ltd.

REAL ESTATE AND MINES
Suite 204 Braly Bldg. 4th and Spring
PHONES MAIN 1977. HOME 1977

LOTS ONLY $450 UP
ON
FIGUEROA STREET
and MONETA AVENUE
The best buy on the best streets. Easy terms
WINTON & M'LEOD
208-10 Trust Building. Second and Spring
Home 546, Main 6278. Member L. A. R. B.

Chino Ranch

Rich Orange, Alfalfa, Walnut and Beet lands, $75 to $200 an acre.
CHINO LAND & WATER CO.,
720 Trust Bldg., Los Angeles.

CHAPMAN BROS. CO.
Owners
Chapman Park Tract
Normandie Square Tract.
High Grade Residence Subdivisions
308 PAY BUILDING.
Branch Office 3235 Wilshire Boulevard.

WOMEN MOURN AT HER BIER.

MANY AT LAST SAD RITES FOR MRS. KATE T. GALPIN.

"I Want No Place Sad," She Had Requested, "and No Monument." Hundreds Attend Beautiful Ceremonies in Her Honor at Cumnock Hall—Profusion of Floral Tributes.

"I want no place sad on account of my death. I desire no monument erected to my memory, so let my ashes be scattered, for my work is done in the world."

Thus had spoken a woman, whose earthly remains were accorded honor in this city yesterday. Verily the womanhood of Los Angeles mourned for Kate Tupper Galpin, and that chamber of death, the Shakespeare room at Cumnock Hall, full of the fragrance of flowers, where her body rested for the larger part of the day, was a sort of shrine to which many went to pay their devotions.

Women of all ages, girls in their teens, bowed over her quiet face, and the burden of what they said of her was in nearly ever case, "Oh I could have been nothing in life if Mrs. Galpin had not showed me the way."

"I could never have managed to go through school but for her help," said one young girl, and thus it went throughout the day until the funeral services at 2:30 o'clock.

Flowers covered every available spot in the room. There were annunciation lilies, pale sweet roses, ivy leaves, and more than all else, there were violets, the voilet being the flower of the Galpin Shakespeare Club. Violets lined the casket; a pall of voilets with white hyacinths covered it over, the gift tribute of the Shakespeare Club; a pillar of voilets expressed the grief of her pupils of the academic school of which she was principal, and a book of the purple blossoms with "Shakespeare" in white hyacinths came from the school of expression. A bust of the great master-poet held a place near by and the vacant chair of the beloved teacher was hung with great wreaths of glossy ivy leaves.

At the hour of the service, the remains were carried into the auditorium of Cumnock Hall, and the audience gathered there was made up of representatives of every woman's organization in town, and many of the leading men of the city. The Galpin Shakespeare Club was there in a body; the Ruskin Art Club was largely represented, as were the Friday Morning Club, the Woman's Press Club, the Ebell Club, the Wednesday Morning Club and others. The officers of the Woman's Parliament and many of the young girls of the Cumnock School were there.

A quartette of young woman from the choir of the Church of the Angels sang "Lead Kindly Light," and the Rev. C. J. K. Jones, former pastor of the Unity Church of which Mrs. Galpin was a member, read a passage from the Bible and voiced a deeply appreciative eulogium of her.

"We have tears for the separation and the loss," said he, "but we have peans of victory for her life that was and that is." Her sweet strong humanity, the vital experience that she brought to bear upon the problems of life and the exact science of her conclusions were beautifully remembered in his remarks, and he summed up much of her high purpose in the quotation which was oftenest upon her lips in life.

Oh, may I join the choir invisible,
Of those immortal dead who live again,
In minds made better by their presence, live
In pulses stirred to generosity,
In deeds of daring rectitude,
In scorn of miserable aims that end with self;
In thoughts sublime that pierce the night like stars
And with their mild persistence urge man's search
To vaster issues;
Thus may I join the choir invisible,
Whose music is the harmony of the world."

Mrs. R. H. F. Variel spoke at the conclusion of Rev. Mr. Jones's remarks, paying a last tribute on behalf of the Galpin Shakespeare Club to their beloved teacher. "Abide With Me," was sung by the quartette, and the Galpin Shakespeare Club preceded the casket in the out-going procession. Two and two the club members ranged themselves on each side of the pathway near the door, and the two former presidents, Mrs. C. S. Ward and Mrs. W. T. S. Hammond, walked before the bier scattering violets in the way.

Those who bore the pall were: M. M. Grigg, Oliver C. Bryant, Garnet Holme, G. H. Fay, Ira Francis, and Mr. Lovell.

Only the family accompanied the remains to the crematory, where her wishes were carried out.

THE OIL INDUSTRY.

Ignorance One of the Hardest Obstacles to Overcome—A New District?

The greatest difficulty which oil has to contend with in entering new territory is often the ignorance and prejudice of so many persons in high places. Notwithstanding the fact that several big railroads have been burning oil steadily for the past five years there are those who persist in regarding its use as locomotive fuel as an experiment.

When the Union Oil Company first submitted its proposition to furnish oil fuel for the Panama Railroad and canal, Mr. Wallace, then chief engineer, is said to have opposed its use on the ground that it "would require skilled labor," and the commission expected to use cheap native labor. Mr. Wallace is a practical railroad operating official of many years' experience, but, unfortunately, all of that experience was obtained on eastern railroads, where coal is the only recognized fuel. Had he obtained any of his experience on the Southern Pacific, it is quite safe to say he never would have made a statement or acted as he did in regard to the fuel proposition. The same may be said of Chairman Shonts.

As a matter of fact, in a hot country like Panama, the ease with which oil is handled should in itself be a strong recommendation, as a stoker's life on an engine burning coal must necessarily be doubly hard. It has been found so unenviable in other tropical countries that efficeitn help, native or foreign, is often at a premium. With oil the labor is so much reduced as to render the position much more desirable from the laborer's point of view, as well as that of the employer, as on a locomotive a fireman must be employed no matter what fuel is used.

NEW OIL DISTRICT?

The Bakersfield Californian reports that an oil boom has struck the extreme northeastern corner of Kern county in the Freeman Peak mining district, and claims covering some 5000 acres have been located. No particulars are given, and nothing is stated as to the names of the locators, but it is said that there have been rumors abroad for several months of the presence of oil in that region, which is quite remote from any of the established districts.

The Southern Pacific is reported to be removing its apparatus used for rifling the pipe for the Kern River-Delano line to Fresno, where it is to be used for preparing other pipe for the extension to the bay when work is started on that later.

CONDUCTOR HURT.

Chase Slips from Car Step and Trucks Terribly Crush His Leg, Making Amputation Necessary.

When Conductor F. S. Chase, employed by the Los Angeles Railway Company, attempted to board a Griffith-avenue car at that street and Forthieth at about 1:20 o'clock yesterday afternoon his foot slipped from the step and he fell underneath the car.

The truck caught his right ankle and mangled the leg terribly nearly to the knee. Chase hung on to the sidebar of the car even after his leg had been crushed. The car was stopped as quickly as possible and the injured man was taken downtown and to the Receiving Hospital until the arrival of the ambulance from the Sisters' Hospital, where the young man will be cared for. The leg was so mangled that amputation was necessary.

Chase is about 25 years old, unmarried, and lives at No. 122 East Fifty-third street.

MONROVIA.

ORANGE SHIPMENTS.

[SPECIAL CORRESPONDENCE OF THE TIMES.]

MONROVIA, Jan. 12.—Shipments of oranges from this region has been temporarily closed. The Duarte-Monrovia Fruit Exchange, as well as the independent growers are loath to flood the market when the chance of prices are good, and the crop is in such excellent condition that they are convinced that higher prices will be received for the Monrovia product than usual.

The shortage in the orange crop in Monrovia and parts of Duarte has not been increased by damage from frost. The desultory bloom on the orange trees is the best evidence that frost has not touched them.

THE CITY IN BRIEF.

"LUCKY" TO THE RESCUE.

NEWS AND BUSINESS.

Drunk—Cash Gone.

William McCloud reported to the police yesterday that while he was drunk the night before he was held up and $150 taken by two men whom he cannot describe.

Westminster Closing.

The Westminster glee party closed its engagement here last night with a concert at Simpson Auditorium, giving an excellent programme to a small but appreciative audience.

Suicide the Verdict.

The Coroner's jury in the case of Charles F. Rieber, who was found dead in his room in the Lincoln Hotel Thursday night, brought in a verdict of "suicide from laudanum, poisoning" yesterday afternoon.

Baldwin's Balloon.

Capt. Thomas Baldwin's new captive balloon will make its first ascension at Chutes Park tomorrow afternoon. The balloon is constructed of Japanese silk, on the general lines of the balloon made here by Capt. Baldwin some years ago.

Belated Mails Coming.

Postmaster Flint was congratulating himself yesterday on the prospect of catching up with the delayed mails. He anticipates that the mails which were due here yesterday and the day before will all arrive some time today, and once more put the office on schedule time.

Bankrupt Manager.

Rudolph Stein, late business manager of the Stein Mercantile Company of Ogden, Utah, yesterday filed a petition in bankruptcy in the United States District Court. He schedules his debts at $5697, the principle items being $3470 for borrowed money at Ogden, $600 for personal clothing, and $960 due on a lease. His assets are personal effects exempt from levy.

For Wright Funeral.

With the purpose of making arrangements respecting the funeral of the late C. C. Wright, a special meeting of the Los Angeles Bar Association will be held at 10 o'clock this morning in Department Two of the Superior Court. The board of directors of the Jonathan Club has appointed the following committee to represent the club at the funeral of C. C. Wright, which will be held on Sunday afternoon: R. W. Burnham, C. D. Willard, Frank Clark, W. H. Blennerhassett.

Well-known Manager.

Among the visiting theatrical fraternity here at present is James W. Morrisey, at present manager for Mme. Modjeska, who will appear here on February 5, 6 and 7. Mme. Modjeska's repertoire will include "Mary Stuart," "Macbeth" and "Much Ado About Nothing." Mr. Morrisey is well-known among amusement men, as he was an early manager of New York's Madison Square Garden, and directed the tours of Mary Anderson, Rubenstein and Theodore Thomas.

Western-avenue Acreage.

A recent purchase by well-known business men under the name of the Dover Company, of twenty acres on Western avenue, between Fifth and Sixth streets, has been made, and will be handled under the name of "Westminster Square." This property will be subdivided into lots 60x150 feet, with 75-foot streets. High-class building restrictions will protect all purchasers, and street improvements will be put in at once. This property is high and level. Consideration named, $70,000. Walter E. Brown & Co. and George A. Cortelyou & Co. will represent the owners in placing this tract on the market.

Public Installation.

The public installation of the Bartlett-Logan Woman's Relief Corps was conducted by Judge B. N. Smith and the installing officer, Miss Harriet Hallis, with Miss Vera Del Matie as conductor. The officers installed are: President, Kate Ely; Senior Vice, Rose Clarke; Junior Vice, Anna Morgan; Secretary, Jennie Hefflefinger; Treasurer, Sarah A. Martin; Chaplain, J. Peck; Conductors, Carrie Martin and Harriet Hollis; Guards, Minnie Martin and Carrie Kaultmeyer; Color-bearers, Mary Welters, Adelphia Kane, Leura Cheney and Mrs. Phore; Patriotic Instructor, Mary S. Greenleaf; Press Correspondent, Katie C. Ledgerwood; Musician, Mrs. Stedhem.

Sunday Night Murphy Meeting.

The Sunday night meeting to be conducted by Francis Murphy at Blanchard Hall, gives promise of being one of the most interesting held since the old war horse for temperance recovered his health. There will be several especially interesting musical features, and included in these will be violin solos by Miss Marian Bovard, and vocal solos by Miss Stella Calendar and other well-known vocalists. Murphy will speak on the theme, "Give us this day our daily bread." Incidentally, he will give his views on the right of every person to have the opportunity to earn his daily bread without molestation from unions or other bodies that would undertake to say just who shall and who shall not be allowed to work at their trades.

SLAUSON MEMORIAL.

Directors of Barlow Sanatorium Make Statement of Their Appreciation of Its Late President.

The directorate of the Barlow Sanatorium paid a beautiful tribute to the memory of the late Hon. Jonathan Sayre Slauson, president of the Barlow Sanatorium Association until his death.

An expression of the esteem of the association for Mr. Slauson was ordered placed on the record, and a copy thereof sent to Mrs. Slauson. After detailing the splendid work accomplished for Barlow institution by Mr. Slauson, and his unselfish efforts for others, the memorial says:

"His was the only really profitable optimism, for he believed the world was to become better by our efforts to make it so, and he led the way with an enthusiasm that to the end of his work was always youthful, and as warm as the morning sunshine.

"Having no ambition for personal preferment he sought neither office nor emoluments for himself, but coveted them for others.

"The misfortunes of mankind always aroused his instant sympathy; he loved fair play and hated cruelty and meanness. But he had no cheap grudges against people and no man ever had a better friend than he, or one more constant in stress of trouble.

"His candor and honesty were automatic, his obligations were sacred, and his word was if possible a little better than his bond.

"His family and his friends were a constant joy. His religion was as real to him as any personal experience in life, and he took it with practical seriousness, but without the smallest ostentation. And he had no dread of the final mortal event, but approached his death with a heart singing, like one who sets out on a voyage for a better shore."

BREVITIES.

The San Francisco office of the Los Angeles Times is in room 41, Chronicle building. Telephone Main 1472. Subscriptions and advertisements taken. Visitors will find copies of The Times on files, and are welcome to call and read them.

Dr. F. S. Barnard, temporary offices 432-33 New Chamber of Commerce Bldg., opposite Mason Operahouse. Phone, Sunset Main 8565.

Dr. T. C. Low, temporary offices 433-34 New Chamber of Commerce Bldg., opposite Mason Operahouse. Phone, Sunset Main 8565.

Dr. F. S. Bernard, temporary offices 432-33 New Chamber of Commerce Bldg., opposite Mason operahouse.

Dr. T. C. Low, temporary offices 433-34 New Chamber of Commerce Bldg., opposite Mason operahouse.

Dr. Ralph Williams, temporary offices 917 Braly building; both phones, 460; hours 2 to 4:30 p.m.

Dr. Sewall, 507 Douglas Building, removed to 224 Laughlin Building temporarily.

Furs. D. Bonoff, furrier, 212 S. B'way.

There are undelivered telegrams at the Western Union for I. N. Weber, Mrs. C. M. Stork, Charles R. Heller, J. J. McCafferty, Charles D. Shaw, T. M. Meyer, M. S. Jacob, Karl H. Vesper, E. H. Beck, L. A. Rasket Company, Myron Hill, Mrs. Emma Duyer, F. Leslie Meeker, J. H. Bryan, Stephen Dominguez, Mrs. E. J. H. Richardson, Harry Thomas, T. B. Bartlett, Thomas J. Hoynis and Halbriller.

There are undelivered telegrams at the Postal Telegraph-Cable office for Mrs. M. A. Cooley, George Schakleton, Howard S. Reed and Miss Mollie Gray.

VITAL RECORD { BIRTHS, DEATHS, MARRIAGES.

Births.

HOWARD. To Mrs. E. C. Howard, at the California Hospital, January 10, a son.

Deaths.

GRISWOLD. January 11, 1906, Mary G. Griswold, aged 78 years. Services at 2 p.m. Monday, January 15, from the Dexter Samson Company's parlors, No. 1132 South Flower street. (Pasadena papers please copy.)

DOUGLASS. At his late residence, No. 627 Echandia street, January 11, Stacy B. Douglass, a native of Ohio, aged 61 years. Funeral today (Saturday) at 2 p.m. from the parlors of Booth & Boylson, No. 629 South Spring street. Interment, Evergreen Cemetery.

WILKINSON. January 12, Mrs. Adelpha Wilkinson, aged 52 years. Friends are invited to attend the funeral at 2 p.m. today from her late residence, No. 722 Ceres avenue. Interment, Evergreen Cemetery.

GREENAMYER. January 11, 1906, Mrs. Ethel E. Greenamyer, wife of C. E. Greenamyer, of No. 2306 Harvard boulevard, aged 22 years. Funeral from Friends' Church, corner Third street and Fremont avenue, Sunday, 2 p.m. Interment at Rosedale Cemetery.

WRIGHT. In this city, January 11, 1906, Judge Christopher C. Wright, a native of Iowa, aged 57 years, formerly of Burlington avenue. Funeral services will be held from his late residence, No. 218 West Seventeenth street, Sunday, January 14, at 3 o'clock. Friends invited. Interment private. Please omit flowers.

KREIM. At No. 1220 Park Grove avenue, January 12, 1906, Mrs. Mary C. Kreim, aged 53 years 6 months, mother of Mrs. G. H. Hellmann of this city and Henry and William Kreim of Clinton, Iowa. Funeral notice later.

MILLER. Wednesday night, in Pasadena, Mrs. Emma S. Miller, at her late home on Kirkwood avenue. The funeral will be held from the residence today (Saturday) at 1:30 o'clock.

KEITH. January 12, 1906, at her late home in South Pasadena, Miss Mabel C. Keith, aged 21 years. Funeral at 2 o'clock, Sunday, January 14, at the South Pasadena Methodist Episcopal Church.

PATRICK. At 1248 South Flower street, Los Angeles, Cal., January 11, 1906, Mrs. Anna E. Patrick, aged 2 years, wife of M. Patrick of North Augusta, S. C., and mother of E. H. and William Lawver of Los Angeles.

VIGNES. January 11, 1906, John Mario Vignes, aged 59 years. Funeral, Sunday, January 14, at 1:30 p.m., from 1749 East Ninth, to St. Joseph's Church at 2 p.m. Interment, New Calvary.

SICKLER. In Toluca, Cal., January 11, 1906, Nancy A., beloved wife of Alonzo P. Sickler. Funeral from chapel of Connell, Unterkircher & Crawford Co., Eleventh and Grand ave., Sunday, January 14, at 11 a.m. Friends invited. Interment, Rosedale.

CLAUSEN. At German-American Hospital, Jan. 10, Henry C. Clausen, aged 61, brother of Mrs. Mary Prahne and Minnie Wiener. Funeral from Bresee's Undertaking Parlors, Saturday, 2 p.m. Burial at Rosedale.

HENRY. At his late residence, No. 1013 Diamond street, January 11, 1906, John B. Henry, beloved husband of Della Henry, and father of Roy, Eva and Sybel Henry. Funeral will be held from the residence on Monday, January 15, at 1 o'clock p.m. Interment at Rosedale Cemetery.

Marriage Licenses.

MULVIN-BOCHMEN. Deforest S. Mulvin, aged 25, a native of Pennsylvania, and Helen I. Bochmen, aged 26, a native of Massachusetts, both residents of Los Angeles.

KROEBER-WHITING. Magin Kroeger, aged 32, a native of Nebraska, and Lelleo O. Whiting, aged 21, a native of Indiana, both residents of Hollywood.

MARVIN-JOB. Otto A. Marvin, aged 24, a native of Indiana, and Anna M. Job, aged 21, a native of California, both residents of Los Angeles.

TANNER-HEAVENSTON. Horace V. Tanner, aged 24, a native of Austria, and Florence L. Heavenston, aged 25, a native of England, both residents of Los Angeles.

FARR-FLEMING. Floyd L. Farr, aged 31, a native of Missouri, and Crissie M. Fleming, aged 31, a native of Pennsylvania, both residents of Los Angeles.

DANIELS-BROWN. Willis G. Daniels, aged 27, a native of South Carolina and a resident of Ocean Park, and Mary J. Brown, aged 27, a native of Texas and a resident of Los Angeles.

FISHER-COLEMAN. Stanley R. Fisher, aged 25, a native of Ohio and a resident of Boston, and Estelle L. Coleman, aged 27, a native of Missouri and a resident of Denver.

BRICKER-GARD. Harvey W. Bricker, aged 27, a native of Illinois, and Lillian M. Gard, aged 18, a native of California, both residents of Los Angeles.

CARSTENS-ROOD. Peter Carstens, aged 28, a native of Germany, and Pauline C. Rood, aged 31, a native of California, both residents of Los Angeles.

VALENZUELA-VALDEZ. Alfonso R. Valenzuela, aged 25, a native of California, and a resident of Los Angeles, and Teresa Valdez, aged 21, a native of California and a resident of Sawtelle.

I.O.O.F. Funeral Notice.

The members of Semi-Tropic Lodge, No. 371, I.O.O.F., are requested to attend the funeral of Brother A. B. Trimble, from the chapel of Pierce Bros. Co., Sunday, January 14, at 11:30 a.m.

DR. C. H. STOCKING, N. G.
M. T. HERZOG, Secretary.

A.O.U.W. Notice.

All members of the Ancient Order United Workmen are requested to assemble at Hideman-Meyer & Co., 1430 South Main street, at 2 p.m., Sunday, January 14, to attend funeral of Brother Alex. H. Rogers, charter member of Los Angeles Lodge, No. 55. Funeral car. Interment in Evergreen.

T. E. BRACKEN, M. W.
W. FRANK FISHER, Recorder.

Los Angeles Transfer Co., 751-3 S. Spring.

Will check baggage at your residence to any point. Tel. M. 49 or 749. Home 249.

Orr & Hines Co.

Funeral directors. Lady undertaker takes charge of all ladies and children. Tel. Main 61. No. 317 South Broadway, John W. Edwards, manager.

Bresee Bros.' Co., Undertakers.

Broadway and Sixth. Lady assistant in attendance night and day. Tel. Main 322.

Connell Unterkercher Crawford

Undertaking Co., 1051 South Grand avenue. Phones 6112, Main 8253. Lady attendant.

Castanien Undertaking Co.,

No. 1236 South Grand. Lady attendant. Telephones Main 6002, Home 5402.

Peck & Chase Co., Undertakers

422 S. Hill. Both phones 61. Lady attendant.

Pierce Bros. & Co., Undertakers.

320 S. Flower. Tel. M. 1227. Lady attendant.

Choice Cut Flowers.

A large variety of floral designs can be secured from J. W. Wolfskill, No. 720 West Second street.

Phillips Heating and Ventilating Co.

Has removed to 1224 South Figueroa. Phone Main or Home 120, for estimates on "Browne" Furnace.

The law offices of Isidore B. Dockweiler have been moved from the Douglas Bldg. to suite 424, Henne Bldg., entrance Third st., between Main and Spring sts.

$10

Men's Gold Filled Watch

You'd be surprised to know what a really good watch can be bought for ten silver dollars. This Geneva Special comes in 16 size, polished satin finish, or engraved case and has either Elgin or Waltham movement. Similar watches sell for several dollars more elsewhere—our price $10. You can't get a better watch than we can sell you.

Watches Cleaned 75c

Geneva Watch and Optical Co.
305 South Broadway

A Picture

Framed artistically always makes a pleasing gift prize, etc.—we supply the frame too. See our art gallery.

Sanborn, Vail & Co.
387 S. Broadway.

THE RELIABLE STORE
FOR LAGRIPPE USE
Peerless Rock and Rye
It's Sure to Cure
60c Bottle and Up
So. California Wine Co.
218 W. Fourth St.
HOME EX. 16 MAIN 332
No bar in connection.

SIEGEL'S—WOMEN'S—CHILDRENS WEAR
Myer Siegel & Co.
251-255 SOUTH BROADWAY
SPECIAL TODAY
Half Price on Children's Headwear

We place on sale a splendid array of misses' and children's headdress—Hats, Caps and Bonnets. Half price and some instances less than half.

Corded Silk Hats $1.50 values, beautifully trimmed 75c

Trimmed Hats $2 values, in silk and felts $1

Beautiful designs in Misses trimmed hats, French felt and beavers, $7.50 and $8.50 values, priced at $4.35

Misses and Children's Hats

INFANTS' SILK CAPS—Beautiful headwear—65c and 75c values, at 45c

BABY'S SILK CAPS—Embroidery and Ruchings, $1 values. On sale at 65c

BEAUTIFUL EMBROIDERED BONNETS—silk fabrics, $3 values. Price today $1.85

Misses and Children's
Dresses, Suits, Coats
25 to 33 1-3 Per Cent Off

Beautiful examples of our own make garments—exclusive styles—reductions that will warrant any mother providing for the daughter's wardrobe for early spring wear. Some of these items are shown in our windows, but the closer inspection afforded in the store will fully repay you for the time spent.

SIEGELS—WOMEN'S—CHILDRENS WEAR

WHITE HAIR.

Let us help you made a selection that will be becoming and satisfactory in all respects.

Shampooing, 50c.

Bennett Toilet Parlors
Corner 5th and Spring.

APRICOT AND PEACH
BRANDIES
Fine Cold Weather Drinks
Edward Germain Wine Co.
635 S. Main St.

STOLL & THAYER CO.
"Cactus Brand"
Pound Paper
SPECIAL
35c per box
252 S. Spring St.

IT STICKS.

An office is the glue that makes a politician stick to his party.

And our office-man's suit-style (the cutaway frock) is the glue that makes many a business man stick to us.

Cut in the Brauer-Krohn fashion, it makes the business man look more like "The Boss" and less like a clerk. It gives a professional tone to his attire. Cut from fine cheviot worsteds, in patterns specially for this style of garment—$40.

Brauer & Krohn
TAILORS TO MEN WHO KNOW
Three Stores—8th and Spring—
128-130 S. Spring—114½ So. Main.
Phones Main 3118—Home 2695

A TON

of heat with every 2000 lbs. of our choice coal.

Why sit around in a cold room and shiver when you can be comfortable at so small a cost.

Hay and Grain
CLARK BROS.
1249 S. Figueroa Street
West 69, Home Ex. 106

Have your old lawns and rosebeds made new or your new homes planted with best of nursery stock. 20 years' experience. Address WM. SMITH, 197 S. Flower. Phone 5401 Main.

WEAVER JACKSON HAIR CO.
DEALERS IN HUMAN HAIR — ORNAMENTS, VEILS AND FANS.
443 SOUTH BROADWAY

French coffee these cool mornings at the big White Onyx Fountain, 10c.

BOSWELL & NOYES,
Third and Broadway.

PARMELEES
Finest stock of Dinner sets in Southern California
232-234 South Spring Street

GOOD SHOES
W. E. Cummings Shoe Co.
FOURTH AND BROADWAY

Legal.

Annual Meeting of Stockholders.

THE ANNUAL MEETING OF THE STOCKholders of The Los Angeles Electric Company will be held at the company's office, No. 645 South Hill street, Los Angeles, Cal., on Wednesday, the 24th inst., at 2 o'clock p.m., for the purpose of electing a board of five directors to serve for the ensuing year, and until their successors shall have been elected and qualified, and also to transact such other business as may be presented for their consideration.

WM. H. BURNS, Secretary.
Los Angeles, Cal., January 10, 1906.

Annual Meeting of Stockholders.

THE ANNUAL MEETING OF THE STOCKholders of the Los Angeles Lighting Company will be held at the company's office, No. 645 South Hill street, Los Angeles, Cal., on Wednesday, the 24th inst., at 2:30 o'clock p.m., for the purpose of electing a board of five directors to serve for the ensuing year, and until their successors shall have been elected and qualified, and also to transact such other business as may be presented for their consideration.

R. M. ADAMS, Secretary.
Los Angeles, Cal., January 10, 1906.

Annual Meeting of Stockholders.

THE ANNUAL MEETING OF THE STOCKholders of the Los Angeles Gas and Electric Company will be held at the company's office, No. 645 South Hill street, Los Angeles, Cal., on Wednesday, the 24th inst., at 2 o'clock p.m., for the purpose of electing a board of five directors to serve for the ensuing year, and until their successors shall have been elected and qualified, and also to transact such other business as may be presented for their consideration.

R. M. ADAMS, Secretary.
Los Angeles, Cal., January 10, 1906.

Stockholders' Meeting.

To the stockholders of the California Industrial Company. The regular annual meeting of the stockholders of the California Industrial Company will be held at the office of said corporation, at corner of Fourth street and Santa Fe avenue, Los Angeles, county of Los Angeles, State of California, on Monday, January 15, 1906, at the hour of 2 o'clock p.m. of said day, for the purpose of electing directors of said corporation for the year thence ensuing and for the transaction of such other business as may properly come before the meeting.

S. I. MERRILL,
Secretary California Industrial Company.
Los Angeles, Cal. January 4, 1906.

The Last Day of the BIG NOTION SALE

Jacoby Bros.
331-333-335 South Broadway.

500 Steel-Rod
75c Umbrellas 59

We want every man and woman to come and get one of these fine umbrellas that will be sold at 59c. They are not clumsy, not frail, not cheap looking, but solid compact well-made umbrellas with fine steel rods, and they would be bargains at 75c. While they last, 59c.

$1, $1.25, $1.50 House Wrappers 79c

A special purchase of high-grade wrappers and house dresses from the Reliance Corsetts Co. Made in tailor made, extra good material, well finished. Actually worth from $1 to $1.50. Special, 79c.

Misses' Coats
25 Per Cent. Reduction

Without exception any misses' coat in our entire stock, ages 6 to 14 years, at 25 per cent. reduction.

Children's Wool Dresses
50 Per Cent. Reduction

Come in plain Henrietta, serge and brilliantine and well-made, extra wide skirts, ages 2 to 14 years.

Boys' and Children's Suits. Values up to $7.50. Choice $4.35.

A big collection comprising a manufacturer's samples as well as dozens of new styles from our regular stock, ages 2½ to 16 years; actually worth up to $7.50. Your choice, $4.35.

Boys' 50c Shirts 39c

High-grade shirts, laundered collars and cuffs, or soft cuffs and other styles.

Boys' 50c Golf Caps 25c

Large stock of latest swell styles, plain and mixtures. Your choice, 25c.

Men's $1 and $1.25 Sample Shirts 77c

Over a thousand shirts comprising three separate sample lines late 1906 styles. Come in every color pattern and color. Golf or stiff bosom, cuffs attached or detached, 77c.

50c and 60c Underwear 39c

Made of fine Egyptian cotton in Jersey ribbed, elastic weave; in blue, ecru or gray.

Men's $1 Undershirts 69c

Needle knit, made Sea Island cotton. Extra regular weight, best quality, 69c.

Women's, Misses' and Children's $2.50 to $8 Mackintoshes $1.49

Today is going to be an occasion of bargains and we leave you to judge if your shopping experience included a more extraordinary offer than this. These mackintoshes are a practical wet weather garment in weight, yet absolutely proof against water. Come in red, blue and black. Your choice of the entire lot.

House Cleaning Week in
Women's Garment Dept.

$12.95 for women's suits, worth to $29.50
$ 6.95 for women's suits, worth to $24.50
$ 3.95 for women's shirt waist suits, values to .. $8.75
$ 4.95 for women's coats, values to $21.50
$ 8.75 for women's covert coats, values to $12.50
$ 7.95 for women's cravenette coats, values to .. $14.50
$ 6.95 for women's separate skirts, values to .. $12.50
$ 3.95 for women's separate skirts, values to ..
$ .95 for women's sateen petticoats, values to ..
$ 3.95 for women's silk petticoats, values to ..
$ 2.95 for women's golf capes, values to ..
$ .79 for women's sweaters and vests, values to ..
$ 1.19 for women's wool waists, values to ..
$ .79 for women's wash waists, values to ..

AGENTS FOR PICTORIAL REVIEW PATTERNS.

$1.25 Imported Kid Gloves at 69c Today in Bargain Basement.

DE VILLE PARIS
A. FUSENOT COMPANY
317-325 S. Broadway, extending to 314-322 S. Hill St.

Free Delivery
To any station within 5 miles of purchase

Kid Gloves

EXCELLENCE has been the first thought all the way through in the careful selection of the surpassed line of KID GLOVES. We need but TWO SMALL WORDS to describe the style and quality of our gloves, and they are—THE BEST.

We are sole agents here for the world's celebrated make of French kid gloves

"REYNIER"

We sell many other makes of good gloves, and call attention today to our line of mocha ones.

At $1.00 Pair

we offer a 2-clasp dogskin glove, very serviceable, P.K. sewn, in white, tan, mode, gray, brown and red. Excellent value.

English Cape Gloves
At $1.25 Pair

1-clasp, prix seam, Paris point embroidered, tub dipped. Excellent glove for hard wear.

At $1.25 Pair

A good glace glove, 2-clasp, Paris point embroidered, in white, champagne, mode, gray, beaver and black. Very dressy glove.

FAC-SIMILE
Dent's Street Gloves
At $1.50 Pair

Made like Dent's—looks like Dent's—but it's $1.50 instead of $2.00. In white, tan and assorted browns.

Mocha Gloves
At $1.25 Pair

In 2-clasp, Paris point embroidered, half picque. In tan, mode and black.

Street Gloves
Mocha
At $1.50 Pair

With 2 pearl clasps. A good value. In new assortment of street shades.

LAST DAY OF THE SPECIAL DEMONSTRATION OF
Smart Set Corsets
by an expert corsetiere. Call today and get her advice, and arrange for a fitting.

ALFRED BENJAMIN & CO.'S HIGH GRADE CLOTHING
SOLD ONLY BY
JAMES SMITH & CO.
137-139 SOUTH SPRING STREET

KNABE PIANOS
EXCLUSIVE AGENTS
METROPOLITAN MUSIC CO.
334 WEST FIFTH ST.

Cluett Shirts are the best for all occasions, in style, material and workmanship, they have no equal. Patterns are exclusive; $1.50 and more.
CLUETT, PEABODY & CO.
Makers of Cluett and Arrow Collars.

Might as well buy good Shoes while you're about it. See LeSage Brothers, 433 South Broadway.

"Baby Shop"
Novelties in baby outfits—Art needle work.
Beeman & Hendee
347 South Broadway.

THE "NEW YORK"
For Suits, Skirts, Coats, Millinery, etc., etc
WOMEN'S EXCLUSIVE STORE
N. Y. CLOAK & SUIT HOUSE,
337-339 South Broadway

REE MU
LESSO
NOW
TIME
SECU
VIO
NDOLIN OR GU
E IS OUR GREAT
mited time we will give with every violin purchase a free course of lessons at The
Los Angeles. The only condition is that
worth $15.00 or more. Ask the small
eo. J. Birkel Comp
5-347 Steinway,
Spring St. Victor
% Reduction S
On Fine Winter Wool
$25 Suits ... AT ... $22.50
$30 Suits ... AT ... $27.00
$30.00 suits at ... $27.00
$35.00 suits at ... $31.50
$40.00 suits at ... $36.00
$50.00 suits at ... $45.00
Gordan and Ta
104 South Spring Street
HIRARDELL
GROUND
CHOCOLAT
Gives you zest for work or pla
A perfect drink for every da
YOU CANNOT GET A MO
SATISFACTORY BEVERA
THAN GHIRARDELL
GROUND CHOCOLATE.
GIVES YOU THE RICH N
TRIMENT OF THE BE
COCOA AND THE GOO
NESS OF PURE SUGAR.
IS DELICIOUS AND DIGE
TIBLE. HELPS TO RETA
HEALTH AS WELL AS R
GAIN IT.
FREE
EWORK
DWAY DENTAL PARLORS
Bois & Davidson Furniture
West 6th St., Between Spring and Bro
"Just over the line from high rents and high prices." "Nuff sed."
LESALE HAY
L. A. Hay Sto
H OR CREDIT Eastern Outfitting
rices are the Same

...rial Section.
...—LOCAL SHEET: 12 PAGES.
...TH YEAR.

Los Angeles Daily Times

California del Sur.
CITY AND COUNTRY.

SATURDAY MORNING. JANUARY 13, 1906.

On All News Stands, Trains and Streets. | 5 CENTS

...AY, JANUARY ...
...roadway.
...las 59...
...ellas that will be sold at 85c ...
...ade umbrellas with fine steel ...
...Wrappers 7...
...the Reliance Corsette ...
...$1 to $1.50. Special, 75c.
...en's Wool Dres...
...Cent. Reduct...
...Henrietta, serge and brilliantine ...
...extra wide skirts, ages 2 to 14 ...
...its. Values ...
...35.
...of new styles from our regular ...
...50c Golf Caps 25c
...of latest swell styles, plain and ...
...ur choice, 25c.
...e Shirts 77c
...styles. Come in every conceit ...
...$1 Undershirts 69c
...de Sea Island cotton. Ecru color ...
...quality, 69c.
...Children's ...
...hes $1.49
...e if your shopping experience ...
...a practical wet weather garment ...
...k. Your choice of the entire lot ...
...eek in ...
...nt Dept. ...
...men's separate skirts, values to ...
...men's sateen petticoats, values ...
...men's silk petticoats, values to ...
...men's golf capes, values to ...
...men's sweaters and vests, values ...
...men's wool waists, values to ...
...men's wash waists, values to ...
...ATTERNS.
Free Delivery
To any railroad station within ... miles, on purchases of ... EXCEPTIONS: C. O. D. PACKAGES.
...S. Hill St.
...es
...in the careful selection of ... WORDS to describe the ... of French kid gloves.
...lay to our line of medium ...
Mocha Gloves
At $1.25 Pair
In 2-clasp, Paris point ... dered, half pique. In ... tan, mode and black.
Street Gloves In
Mocha
At $1.50 Pair
With 2 pearl clasps. An ... good value. In large ... ment of street shades.
...ts
...range for a fitting.
KAHN'S
High-Grade ...
Furnishings ...
457 So. ...
Marvel ...
Exclusive ... in women's ...
271-273 ...
HUTCH
Best Teeth, $5 a set.

REE MUSIC LESSONS!

NOW IS THE TIME TO SECURE A VIOLIN NDOLIN OR GUITAR

E IS OUR GREAT OFFER:
...ited time we will give with every violin, mandolin or ...chase a free course of lessons at The Conservatory of ... Los Angeles. The only condition is that you buy an in... worth $15.00 or more. Ask the small goods man, first

eo. J. Birkel Company
...5-347 Spring St.
Steinway, Cecilian and Victor Dealers

...% Reduction Sale
...n Fine Winter Woolens

$25 Suits ... AT ... $22.50
$30 Suits ... AT ... $27.00
$30.00 suits at...$27.00
$35.00 suits at...$31.50
$40.00 suits at...$36.00
$50.00 suits at...$45.00

The prices are lower, but the well-known Gordan style, cut and fit will characterize the clothes just the same. It's your big opportunity to get a handsomely tailored suit "for less."

...Gordan Tailor and Draper
104 South Spring Street

GHIRARDELLI'S GROUND CHOCOLATE

Gives you zest for work or play
A perfect drink for every day.

YOU CANNOT GET A MORE SATISFACTORY BEVERAGE THAN GHIRARDELLI'S GROUND CHOCOLATE. IT GIVES YOU THE RICH NUTRIMENT OF THE BEST COCOA AND THE GOODNESS OF PURE SUGAR. IT IS DELICIOUS AND DIGESTIBLE. HELPS TO RETAIN HEALTH AS WELL AS REGAIN IT.

FREES ALWAYS IN PATENTED HERMETICALLY SEALED CANS.

...TES
...WNS
...EWORK
FREE
...me and you pay only a trifle more than actual cost of ma... this only for 30 days to demonstrate our ability. All work pain... Dr. charge for extracting or cleaning teeth.
...ADWAY DENTAL PARLORS Rooms 1-2 and 4, 452½ S. Broadway.

...uBois & Davidson Furniture Co.
...4 West 6th St., Between Spring and Broadway.
"Just over the line from high rents and high prices." "Nuff sed."

...OLESALE HAY BOTH PHONES 1596
...ffice removed to Hay house 1620 East 7th St., near Alameda
L. A. Hay Storage Co.

...SH OR CREDIT Eastern Outfitting Co.
...Prices are the Same

ORDERS STEEL FOR ELEVATED.

Building of Trolley Station Loop Looms Nigh.

Pacific Electric Arranges for the Material.

Great Growth in Local Use of Structural Iron.

Orders have been placed by the Pacific Electric Company for the structural steel that is to be used in its great project of building an elevated loop for the use of its suburban lines entering and leaving the big terminal depot at Sixth and Main streets. Steel men said yesterday that agents of the company are now in the East arranging for the shipment of the enormous tonnage of steel that will be required in the work.

This steel, when it reaches Los Angeles, will be fabricated by one of the local erecting concerns. Construction of the loop is expected to begin within a short time thereafter.

As planned, the elevated structure is to enter the rear of the Pacific Electric building, passing through the old grounds of the Sixth-street school, purchased some time ago for the purpose of a private right of way. To this elevated line will be brought the surface ends of the Long Beach, Pasadena and all the various other suburban lines of the company, and by the use of the road in the air, and through the greatly improved facilities for switching trains, they will be enabled to make far better time in and out of the city.

The large amount of steel that will be used in this structure forms an important part of a vast quantity of this material that is to be used in Los Angeles during the year just begun. The total for the railroad alone will be several thousand tons, while the total for the year will be far in excess of that of any previous twelve months in the history of Los Angeles.

YEAR'S GREAT OUTLOOK.

A total of 25,000 tons of structural steel and iron was used in the erection of business blocks, railway bridges, storage and power plants in Los Angeles during the last year, according to estimates furnished by the leading iron and steel fabricating concerns of the city.

In the opinion of steel men, this enormous tonnage will be vastly exceeded during the present year, and when the final requirements for 1906 are known the aggregate of last year will appear extremely small.

Nothing less than a total tonnage triple the above figures is looked forward to in the event of no untoward happening to put a sprag in the wheels of the unprecedented building operations.

The vast amount of work anticipated is not confined to this city alone, but is expected to extend throughout the entire southern portion of the State, and the fabricating plants of the city are peculiarly well fitted to reap the benefit of the expenditure of money which will be necessary.

For be it known that Los Angeles embraces the only fabricating shops south of San Francisco, and the requirements for the extensive mining operations under way and projected in Arizona, and the extension of railway facilities in Old Mexico, will be met by the Los Angeles concerns.

In substantiation of the above, the local companies point to the big contract for the Tonto Basin in Arizona, awarded the Llewellyn Iron Works by the United States Reclamation Service, which amounted to over $160,000.

SKYSCRAPERS PREDICTED.

"The day of the five and six-story business block in Los Angeles is past," said Fred Baker, president of the Baker Iron Works yesterday, in speaking of the unusual spurt in the tonnage of structural steel used in this city. "The contractors and architects of the city are confident that this year will see buildings of many more stories erected with a movement which will mean the permanent abandonment of the lower structures located on the valuable downtown real estate."

In confirmation of this statement, the building which the Hamburger Syndicate is figuring upon is cited. This structure will be located at Eighth street and Broadway, and will occupy a lot 250x250 feet. This building alone will require 5500 tons of structural steel.

The eight-story building which Bilicke and Rowan will erect at Broadway and Fourth street, will also be of structural steel frame work and will require an enormous tonnage.

The new Mayberry Building, will be only five stories, but will require over 2000 tons of steel.

HEAVY TONNAGE CREDITED.

In preparation for the big demand looked forward to, the three big local iron and steel concerns took action during the last months of 1905 and have already contracted for thousands of tons of structural iron and steel which they expect will meet all requirements for the first and second quarters of this year.

Some of the delay and difficulty in securing steel as needed during last year was due to the tremendous demand upon the mills of the Pittsburgh district, from which practically all of the steel is secured. To forestall a repetition of this trouble the manufacturers have placed practically all their orders.

An improvement in the shipping facilities between the East and California have been promised. This is looked forward to as a result of the tremendous orders for cars placed by the Santa Fé, Southern Pacific, Rock Island and other roads leading out of Chicago. It is known that during the harvesting season in the Middle States the steel mills were able to secure but 50 per cent. of the cars needed for shipments of any distance as the eastern railroads had placed an embargo upon cars leaving their lines during the shortage.

With practically no exception, the entire tonnage purchased by the Los Angeles concerns is secured from the Carnegie Steel Company or the Jones and Laughlin Steel Company of Pittsburgh, Pa. These concerns have, according to report, perfected arrangements whereby they will be able to make shipments to the Pacific Coast without the delay experienced last year.

FOR REINFORCED CONCRETE.

The sudden leap into favor of reinforced concrete for building purposes was looked upon as sounding the death knell of a heavy steel tonnage for building purposes. While to a considerable extent the concrete has taken the place of beams, girders, channels, "I" beams and purlins, at the same time the steel required to supply the reinforcement for the concrete has resulted in a considerable tonnage.

During the last twelvemonth, the Llewellyn Company supplied approximately 1000 tons of iron and steel bars ranging from two inches down to three-eighths of an inch and the other big companies in a corresponding proportion.

YOUNG WIFE'S DEATH.

Mrs. Ethel Hiatt Greennamyer Suddenly Called to Her Final Reward, Leaving Many Warm Friends.

A lovely young Christian woman, Mrs. Ethel Hiatt Greennamyer, aged but 22 years, the wife of C. E. Greennamyer of No. 3106 Harvard Boulevard, died Thursday afternoon.

Mrs. Greennamyer graduated from the Los Angeles State Normal School in February, 1905, as Miss Ethel Hiatt, and a month later became the bride of Mr. Greennamyer. They were active members of the Friends Church, Third street and Fremont avenue, and the funeral will be held there tomorrow afternoon at 2 o'clock. Mrs. Greennamyer was formerly a member of the Presbyterian Church at Orange, and the funeral sermon will be preached by Rev. Dr. Parker, her former pastor at Orange. She was very popular in her circle of friends and there is general sadness at her untimely death.

FROM PINE TREE STATE.

The Pine Tree State Association held a monthly meeting at New England Hall last night. An elaborate programme had been prepared, but owing to the inclement weather the entertainers were unable to be present. Adjt.-Gen. Augustus B. Farnham of the Maine National Guard was the guest of honor and delivered a short address. Refreshments were served, after which the younger members enjoyed a social dance. There were about two hundred natives of the Pine Tree State present.

SORRY TWIST FOR LOYNES.

Long Beach Contractor on Confession Rack.

Admits He Acted as a Tool for the Grafters.

Important Papers All Gone. Who Took Them?

Twisting miserably in his chair, sighing like a lost soul, staring abstractedly at the ceiling, tearing at his moustache with trembling nerveless fingers,

This was the picture of Richard Loynes making his confession in the Long Beach grafting case yesterday.

Man who confessed himself the tool of Long Beach grafters—Contractor Loynes on the witness stand.

from the witness stand in Justice Young's court.

His was not the "big confession;" that will come Monday, when the bribe giver tells his story.

Loynes was only the tool whereby City Trustee Losee is alleged to have bled the town of Long Beach.

His confession was not the only sensational event of the preliminary examination of Losee yesterday.

It came out that every incriminating document, every contract, every plan that had anything to do with the grafting, has been stolen from the records of the city of Long Beach.

Some one has made a clean sweep.

The District Attorney intimated pretty strongly that Losee had something to do with the vanishing of one contract.

The District Attorney admitted that the contract could not be produced.

"It is lost, strayed or stolen," he said. And added, "We call upon the defense to produce that contract," looking over where Losee sat with his attorneys, Davis and Rush.

"With equal solemnity we call upon the prosecution to produce it," retorted Rush, glaring at Fredericks, sitting with his deputies, McComas and Fleming.

As the court was about to adjourn, at noon, Davis made the statement that neither he nor Rush had any knowledge of the alleged-to-be stolen contract.

"If you say so," said Capt. Fredericks, "Of course I believe you." "The court will take your word for it," added Justice Young, graciously. And the incident passed.

DOORS BAR WRATH.

The hearing was held behind closed doors, to the wrath of the contingent of Long Beach people who came to the city to hear the sensations.

The only person, outside of newspaper men and attorneys, allowed to remain in the room was Mayor Eno of Long Beach, also charged with grafting. He sat alone in the part of the room allotted to spectators.

Neither he nor Losee seemed to be particularly concerned; not nearly as worried as the contractor, Richard Loynes.

The first witness to testify was G. W. Hargis, City Clerk of Long Beach. His testimony may be thus summarized:

Records and plans regarding pavilion foundation missing.

Produced resolution of City Trustees changing pavilion piling from round to square, the contract price remaining same. Losee is alleged to have pocketed the $1000 difference.

Attorney Earl Rogers's testimony: Produced contract showing where Loynes had secured contract for piling and transferred it to Atlantic, Gulf and Pacific Company for which Rogers is attorney.

GRAFT EVIDENCE.

Charles L. Hartwell, City Treasurer and cashier of the First National Bank of Long Beach, his testimony:

Produced books showing how Charles W. Corbaley, alleged bribe-giver, drew check for $500—Losee's graft money.

How Losee, fearing he would not get the second $500 graft, held up the Atlantic, Gulf and Pacific Company's second city warrant for $1173.75.

He personally advanced Corbaley the amount of the held-up warrant less $500 graft; then kept the whole amount of the warrant.

It was finally shown how Losee, fearing to collect the cash of the second graft, had Loynes pay it out for him on two real estate deals. This came out in Loynes's own testimony.

HAGGARD LOYNES.

Loynes went to the witness stand looking pale and haggard.

He said that he had made the successful bid for the foundation of the Long Beach pavilion, on figures secretly furnished by Losee; had turned it over to the Atlantic, Gulf and Pacific Company.

Dist.-Atty. Fredericks: Are you engaged in that line of contracting.

Loynes (smiling in a frightened way:) Well, I am a contractor, I'e admitted, however, that he was mostly a brick contractor.

"Where did you get the figures upon which you formulated this bid."

"They—they were handed to me."

"By whom?"

Loynes looked down a long time before replying. Then he said sullenly, "Why, Mr. Losee handed them to me."

Losee got him to make this dummy bid of course, so the contract should finally fall to the Gulf Company, with whom he had designs.

"What were the figures?"

"Four thousand six hundred and ninety-five dollars."

"Did you intend to do the contracting work yourself?"

CONFESSED TOOL.

The attorneys for the defense tried to save him from answering this question. Loynes could hardly bring himself to answer. It was the confession of allowing himself to be made a tool for the grafting.

His arms were folded and his head was bowed low as he answered, "No sir."

"Did you have any conversation at the time he handed you the figures you were to submit as a bid."

"No sir."

"How did you intend to have the work done?"

Loynes waited so long it seemed as though he were going to refuse a reply; then he suddenly blurted out, "I intended to have the Atlantic, Gulf and Pacific Company get it."

"How long before you submitted the bid did Losee hand you these figures for your bid?"

Loynes thought it might have been the same day.

He vowed they had no conversation about it; Losee handed him the bid all written out; did not say a word.

A HARD ONE.

"Do I understand that he handed you these figures and that you and he had no conversation about it whatever?" asked the court, in astonishment.

Loynes rammed his hands deep in his trousers' pockets and would not reply for a long time.

"Why don't you answer?" asked the court sharply.

"He is studying," said the District Attorney, sarcastically.

"He's meditating," said McComas.

"I believe," said Loynes very faintly, "that he asked me if I would submit a bid or something like that."

"What else?"

"That was all."

"I believe that you and the Atlantic and Gulf and Pacific Company had both submitted bids before and had been rejected," said the District Attorney, sharply. All that Loynes would say in reply was that he couldn't remember having submitted a bid.

Loynes admitted that he had got the bid, all written out, from Losee; had taken it to a stenographer to be copied before he submitted it.

"Why didn't you hand it in, just as Losee gave it to you?" It was very obviously because it was in Losee's handwriting.

Loynes sighed heavily and said, "I don't know."

"Can't you give any reason?"

He said that he gave the amount of the first warrant after collecting it to Mr. Corbaley, for the Atlantic, Gulf and Pacific Company.

For the second warrant, he got an order from Mr. Corbaley to give the amount to Losee. He paid the full amount of the $1173.75 to Losee but in this way:

By check, $723.75; paid $387.60 to W. Stevens to square a debt of Losee's; $62 to D. C. McGarvin to square another.

Monday, Charles Corbaley of that company will make the "big confession."

Corbaley got nothing from the graft; all he is alleged to have done is to have stood by and let Losee steal.

He is a young engineer of a rather remarkable professional record.

SMILING FACE HID HER GRIEF.

Trying Ordeal for the Wife of Embezzler Wilson.

Hostess at Party After He Told of His Guilt.

He Traveled Swift Pace at His Colorado Home.

There will be a wedding in the house left desolate by the flight of Fred P. Wilson, the escrow clerk who embezzled money from the Title Guarantee and Trust Company.

Mrs. Wilson's young sister has come from her home in Cañon City, Colo., and will be married in Mrs. Wilson's house on Kellam avenue, this city, to a wealthy eastern man.

It is said that the night after Mrs. Wilson got the wild letter of confession from her fugitive husband she had to face the ordeal of being hostess at a reception to friends.

The invitations were out and she could not recall them without damaging explanations. Rather than tell her friends that her husband was a thief and a fugitive; that he had written her, threatening suicide, she went on with the function.

Her friends who tell of it now with wonder say that she gave not a sign. With the wonderful courage of women, which exceeds that of men, she stood there and smiled; received her guests; was gracious and charming, witty and gay—and broken-hearted.

Wilson's people in Cañon City are simply crushed.

BLOW TO HIS PARENTS.

He was to be there Christmas week to see his parents, Mr. and Mrs. John Wilson, who are both old and feeble. His mother was much disappointed that he did not arrive on the day expected. Later a telegram was received from Salt Lake City, saying that he had missed his train and would be on later. But he did not show up. After a few days the embezzlement was discovered in Los Angeles and the news received there. It has proven a terrible blow to the parents, the father being critically ill.

Much sympathy is expressed in Cañon City for Mrs. Wilson. She was a Miss Mary Penney at the time of her marriage to Wilson there.

Wilson was liked, but not much respected.

Fred Wilson was a sport from the day he put on long trousers. Naturally bright, he was a leader or in with the leading bunch always. At Boulder when in the State University he made a record chiefly as a sport. He was known as "Poker" Wilson and ran with a bunch of the swiftest. His chums were sons of rich men, getting allowances of from $300 to $500 a month. Fred naturally had to skirmish around to keep up his end of the game. He borrowed money he never could pay and was always in debt.

In his set it was an ordinary evening's event to play a game of "freeze-out" for a case of champagne, and the bunch would fix up a pool of $1000 to $1500 to bet on the horse races down at Denver.

SOME OTHER SCRAPES.

After the college experience he went back to Cañon and was appointed District Clerk by Judge M. S. Bailey. He made an efficient clerk and, except for a few periodical sprees, lived a fairly quiet life. About three years ago he went off pretty bad. After a continued spree he found it necessary to raise money on forged checks and notes. Many of these his father paid up. But it was made so hot for him that he skipped out. He was heard from in New Mexico, where he got into trouble. From there he went to California.

Friends of Mrs. Wilson gave him employment in a large trust company. His brightness and efficiency brought him advancement and his friends thought he had thoroughly reformed and was doing well. He had been paying up old accounts in Cañon City, and appeared to be doing the square thing. When he left Cañon he was treasurer of the lodge of Elks, and it was generally understood that he left them somewhat in the hole.

Gambling has been the curse of Fred Wilson's life—gambling and drink—but it has been to satisfy his craving for gambling that has led to most of his thefts or forgeries.

DOES "LUCKY" WANT ASCOT?

Haven of Refuge Said to Have Been Offered by Owner of Arcadia.

Succor has arrived for poor, abused Ascot. "Lucky" Baldwin is alleged to have come to its rescue.

It was stated authoritatively to The Times yesterday by an official on the "inside track" that a harbor of refuge has been offered Ascot and its gamblers at Arcadia, provided the Supervisors take away the former place's rights to run a crime factory.

Arcadia is an incorporated "city" over which the Supervisors have no authority. No one has any authority over Arcadia but that ancient sinner, "Lucky," himself.

It has always been claimed, from the first incorporation of Arcadia, that it was designed as a sportsmen's resort. The Supervisors were begged not to allow it to incorporate; but they did.

No power on earth can stop gambling at Ascot now for the balance of this season. It was discovered yesterday that, if the Supervisors were to draw up an ordinance at the next meeting, it could not go into effect until the season was running its last few days.

The "Solid Three" Supervisors are actually sick from worry.

DEATH TOOK AWAY FOUNDER OF U.S.C.

IN THE passing of Rev. Oliver S. Frambes on Thursday afternoon, as announced in The Times yesterday, Los Angeles lost one of her pioneer Methodist preachers, and one who will go down in the history of that church as the founder of the University of Southern California.

Mr. Frambes was born in Ohio in 1830, graduating from Ohio Wesleyan University in 1858, and immediately came to California by way of the isthmus, to take a place as professor of mathematics in the University of the Pacific. He continued in that position until 1864, when he took a similar position in a Portland institution and later filled the same place in Williamette University at Salem. He took his first pastorate at Fairfield in 1870, but after a year he was again transferred to the University of the Pacific as professor of mathematics, which position he retained until he came to Los Angeles.

In 1876 he and rMs. Frambes, who was a student at the northern institution as Miss Stevens, and married Mr. Frambes during his stay there, came to Los Angeles and established the Los Angeles Academy. This school was conducted in a brick building on the corner of Third and Spring streets, now occupied by the Douglas Building, and eventually grew into what is now the University of Southern California.

During his residence here, Mr. Frambes became one of the charter members of the Southern California Conference, but in 1880, he was transferred to Phoenix, Ariz., thence to Hanford, Alila, Tempe, Traver, Reedley, Glendale. In 1903, on account of failing health, he was superannuated by the Southern California Conference, but the following year he was given charge of the Lamanda Park Church, where he continued as a regular pastor until recently, when he bought a little home at No. 3054 East Fourth street, this city, and removed here with his wife to spend the remainder of his life.

It proved short indeed, and though Mr. Frambes has not been strong, his death was unexpected, and resulted from a cold which developed into pneumonia.

The deceased was one of the gentlest and most lovable of men and that he was an ideal teacher is best testified to by the number of his early years he gave to that work. During all this period, while he held no pastorate, he was nevertheless active in Christian work and was a missionary, who accomplished much for his church and for Christianity in general.

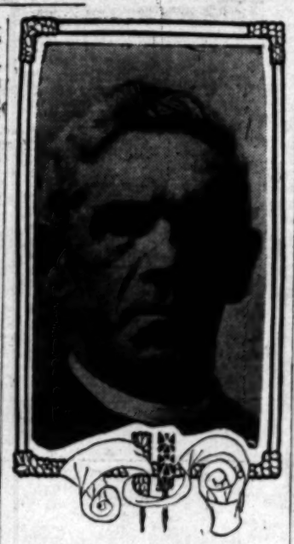

Rev. O. S. Frambes.

The funeral will be held at 10:30 this morning, at the Euclid Heights Methodist Church, of which Rev. Frederick Miller is the pastor. The sermon will be preached by Rev. Dr. S. A. Thomson, presiding elder of the Pasadena district, who was a close friend during all his residence in Arizona and California, and in whose district the deceased held his last charge.

THE PUBLIC SERVICE.

SUMMARY OF THE DAY.

Protesting that his action is probably illegal, the Mayor yesterday signed assessment rolls for street improvements in cases where the contractors were willing to waive all claims for damages in case the courts should declare the documents invalid.

On the assessment rolls the contractors were willing to take chances and the Mayor signed them all, but in the matter of street contracts some of the low bidders concluded to take time to make further investigation before accepting the contracts with the Mayor's protest.

The Mayor's action yesterday had the effect of relieving the tense strain on the municipal machine which was felt during the ten days that all street improvements were tied up waiting action on the part of the Mayor. But at the same time it has added an extra fastening to the deadlock between the Mayor and the Council over the selection of a Board of Public Works.

Street Superintendent Hanley has been signing assessment rolls right along. Yesterday he said that his course of action was outlined by the City Attorney.

Officially City Attorney Mathews has given no opinion to the Mayor on the legality of his action in signing assessment rolls. Thursday night the Mayor and the City Attorney held a conference, but both say that it was only an informal one and that neither acted in an official capacity.

Willingness yesterday to sign contracts and assessments rolls after refusing to do so the day before is taken at the City Hall to be a part of a policy suggested by the City Attorney.

Councilmen regard the Chief Executive's action as an acknowledgement that they hold the winning cards in the matter of selecting a Board of Public Works; they say that the Mayor signed the assessment rolls only to escape mandamus proceedings.

Prospects for a compromise appear to be again going glimmering. Thursday overtures for peace were made by friends of certain legislators. The terms were: "We will accept Winters; you name one other commissioner and we will name one." But yesterday when the Mayor had signed the assessment rolls these were modified to, "You name Winters and the secretary of the commission, and we will name the other two members."

Mayor McAleer yesterday reiterated his statement, published in The Times Friday, to the effect that he considers himself to be without jurisdiction in all matters which the charter places under the supervision of the Department of Public Works. Backing up this assertion, the Mayor turned to his copy of the last charter amendments and read therefrom some sections relating to the duties of the Mayor and of the Board of Public Works. Here are a few of them:

"There is hereby created a department of said city, to be known as the Department of Public Works, which shall be under the management of a board of three commissioners, to be known as the Board of Public Works.

"Said commissioners shall be appointed by the Mayor, subject to confirmation by a majority of the Council.

"The term of office of the three members first appointed shall commence on the first Monday in January, 1906.

"The Board of Public Works shall have and exercise all the duties that are now or hereafter may be conferred on the City Council relating to"—here follows a long list of duties relating to the care and improvement of the streets.

"The president of the Board of Public Works shall have and exercise all the powers and duties that are now or may hereafter be conferred or imposed on the Mayor relating to the approval and fixing of the amount of bonds required to be given by contractors prior to, or at the time of, executing contracts for such work."

The Mayor calls attention to the fact that no provision is made in the charter for the Mayor or the Council's continuing to act until the members of the board take the oath of office. The charter provides that each elective official of the city shall continue to hold office until his successor is elected and qualifies.

Disappointment was depicted in the faces of such of the "possibilities" for Commissioner of Public Works as yesterday visited the City Hall. They appeared to consider the action of the Mayor as tantamounts to a confession that the Department of Public Works must rest in abeyance until the three commissioners are duly inducted into office.

All tentative slates are broken; the effect of the deadlock made itself felt in all the commissions and in many departments.

While A. P. Fleming's friends continue to advance his name as the logical successor to J. J. Fay, Jr., as president of the water board, Mr. Fleming himself says that his name is being used without his authority. He says that he has never announced himself to any one as a candidate for the place, but undeterred by this profession on the part of Mr. Fleming, his friends keep his name buzzing along the underground wires leading to the City Hall.

JACKSON STREET.

SPUR-TRACK WRANGLE.

Jackson street has offered to lend a helping hand to Santa Fé avenue in that Sixth Ward scrap over a spur-track franchise. It was over Jackson street that the Southern Pacific and Santa Fé mixed things last September. At that time the Southern Pacific won by promising to pay all the assessments for opening and widening Jackson street. The street hasn't been improved yet and the Eighth Ward contingent thinks that they see an opening to lambaste the Council and the Southern Pacific some more.

Property owners in the Sixth and Seventh wards, at least some of them, say they will go to the Council chamber Monday to protest against turning down the Santa Fé spur-track application. On Monday the ordinance will be presented for final action. The Councilmen have agreed among themselves to turn it down, but this does not deny a right to the objectors to make themselves heard in the Council chamber.

AT THE COURTHOUSE.

SEEK TO SAVE HALLOWED SPOT.

SUIT TO PRESERVE PIONEERS' CEMETERY FROM RUIN.

Purchaser of Last Resting Place of County's Early Settlers Near Puente Charged With Misdemeanor in Tearing Down Brick Walls—Knotty Point for Court.

The particular time at which a burying ground attains to the dignity of a cemetery was one of the questions that had to be decided by Justice Pierce yesterday, in connection with the alleged desecration of pioneers' resting place out at Puente.

About four years ago F. F. Lewis bought the ranch known as the old Workman homestead, included in which was the small burying place where a number of the pioneers had been laid to rest. Here lies John Rowland, the father of "Billy" Rowland, one of the early Sheriffs of the county; Benito Wilson, who was a prominent man in his day; David Workman, father of "Uncle Billy" Workman; F. P. F. Temple, father of the water system of Los Angeles, and whose sons have the ranch at Old Mission; John Tate, a famous trapper in the days when many trappers had gained fame, besides about forty others of lesser note.

In those old days the land about Puente, now included in the Baldwin ranch, was owned by the Workmans, Rowlands and Temples, and it was William Workman, uncle of "Uncle Billy," who established the burial place in 1860. He had come across the plains in 1841 as the head of a somewhat noted expedition, and in this modest cemetery were laid the remains of some of his companions. Mr. Workman built a brick chapel and surrounded the 250x135-foot lot with a substantial brick wall and ornamental gateway. The place was used as a cemetery up to four years ago.

The first interment was in 1855, when David W. Workman was laid to rest, and the last was when J. W. Henry was buried four years ago.

When Lewis took possession of the place the chapel had but recently been burned, leaving only the walls. These were pulled down and the brick were sold. Then the walls surrounding the spot were attacked, despite the protests that began to pour in. As a last resort, a warrant was sworn out, charging him with being guilty of a misdemeanor.

A section of the penal code makes the razing of the walls of a cemetery an offense. The political code defines a cemetery as a place where six or more persons are buried.

An old deed had also been dug up, dated February 28, 1867, showing that the burial ground and chapel had been made over to Bishop Amat. The deed never was recorded, and indeed there never was any delivery, so the Roman Catholic Church does not make any claim to the place.

But the law specifically provides that the title to a cemetery vests in any case in the city, town or village closest to which it stands. Puente, therefore, has title to this pioneer burial place, and should have asserted authority in the first instance.

In the meantime, most of the walls are down and cattle have been straying among the graves of the old pioneers, to several of whom the county is largely indebted. The whole matter is somewhat complicated from a criminal standpoint, and whether Lewis is to be held guiltless on that account has yet to be seen. Justice Pierce took the matter under consideration.

COURTHOUSE NOTES.

BREVITIES MISCELLANEOUS.

BAIL UP. W. A. Roberts, arraigned before Justice Young yesterday, was held in $250 bail to appear for examination on the charge of obtaining money under false pretenses. It is claimed that Roberts got $100 from Mrs. L. H. Pearl in a deal for a lodging house at No. 107½ South Broadway.

LAUNIERE DIVORCE. Dorothy Belle Launiere was granted a divorce from B. Joseph Launiere by Judge York yesterday, on the ground of desertion. The parties were married in 1891 and lived for some time at Grand Rapids, Mich., but in January, 1902, the husband disappeared.

GOT THE HAY. John Clayton was arrested yesterday at the instance of the Central Fuel and Feed Company, on a charge of embezzling $300 worth of hay.

BATH ESTATE.

GRAND NIECE IS SUED.

Mrs. Hannah G. Bath died in the hospital on April 27 of last year, unconscious that her husband had passed away just six days previously.

By this order of precedence, grim death gave another twist to the legal tangle that is inevitable where money is concerned. Mr. and Mrs. Bath married in 1867 and separated by mutual agreement in 1890. She died intestate, but her husband left a will, and under the operation of the law of the State which was recognized in the will, half of the community property was left to the widow. Lying unconscious on her dying bed, Mrs. Bath had suddenly become quite wealthy in a modest way. Leaving no will, her sole heir appeared in the person of her sister, Mrs. Francis Gephard, who, in due course was appointed administrator of her estate.

But the remainder of his property was left by Mr. Bath to his grandniece, Florence Dodge, who had kept house for him from the time of the separation from his wife.

Mrs. Gephard, as administratrix, discovered that Mr. Bath had made over a great deal of property to his grandniece before his death, and that, it was thought, properly ought to have been considered as "community property." Suit was begun to have certain large sums of money declared community property, to have Florence Dodge give an accounting all moneys she had received from Mr. Bath during his lifetime, and to enjoin her from receiving any moneys from the estate of A. L. Bath; also to enjoin the administrator from paying any moneys out to her.

It is alleged that four several amounts aggregating about $62,000 were made over to Florence by the old man, and that these gifts were made for the specific purpose of defrauding his wife. It is also charged that Florence acquired the most complete influence over him, for the purpose of inducing him to give her all his property. It is alleged, too, that the large bequest is out of all proportion to the value of the services rendered, and the whole question of Florence Dodge's title to what has been bequeathed to her, as well as the gifts made to her prior to Br. Bath's death, is to be inquired into.

Yesterday the matter was before Judge Conrey on a demurrer and a motion to strike out certain portions of the complaint. It was submitted after argument.

NEW INCORPORATIONS.

MANY BUSINESS VENTURES.

The Butterbaugh Realty Company has incorporated with a capital stock of $25,000, of which $1005 has been subscribed. The directors are M. V. Butterbaugh, B. Cohen, H. H. Mayberry and O. G. Myren, Alhambra, and F. A. Stephenson, Los Angeles.

The International Gas Generator and Power Company has incorporated with a capital stock of $200,000, of which $500 has been subscribed. The directors are M. C. Tunison, F. A. Smith, C. W. Harrison, C. J. Flower and J. E. Harrison, all of this city.

The Gardena Syndicate filed incorporation papers yesterday, the capital stock being placed at $200,000, of which $34,000 has been subscribed. The directors are W. Miles, J. C. Austin, J. H. Marthdale, S. J. White and H. R. Callender, all of Gardena.

The G. J. Eustace, Sr., Company, plumbing, has incorporated with a capital stock of $2500, of which $50 has been subscribed. The directors are G. J. Eustace, Sr.; C. E. Pauline, F. B. Blakely, C. C. Cupp and E. A. Eustace, all of Los Angeles.

A Chinaman discovered a mine at Barstow and the Barstow Mining and Milling Company is the result. The corporation has a capital stock of $1,000,000, fully subscribed. Wong Kee holding 66,000 ten-dollar shares. The directors are J. M. Graybill, B. A. Stephens, C. W. Roach, Wong Kee and T. A. Smithson, all of Los Angeles.

The Marine Hardware and Supply Company has incorporated with a capital stock of $25,000, of which $25 has been subscribed. The directors are W. O. Dow, J. M. Shuck, A. F. Webster, P. Johnson and W. J. Bliesner, all of Los Angeles.

The United States Construction and Supply Company has incorporated with a capital stock of $700,000, of which $7000 has been subscribed. The directors are W. S. Madrick, J. C. Green, J. T. Webb, E. Stierulor, H. A. Dunlap, A. C. Dale and H. Bobbitt, all of this city.

DOCTOR SUES.

INJURED IN COLLISION.

Dr. R. Sassella has begun suit against the California Truck Company to recover damages for being thrown out of his buggy and severely injured.

On August 2 of last year the doctor was driving along North Main street, between Commercial and Arcadia streets, and swerved slightly to get around a truck that was standing by the curb. The driver of the truck is alleged to have caused the horses to slightly turn, with the result that the heavier vehicle struck the buggy and Dr. Sassella was pitched out.

During his confinement to his home by reason of his injuries it is stated that the doctor lost $1000 a month. For general damages $10,000 is claimed, and $2150 for loss in business and expenses necessarily incurred.

VERDUGO ESTATE.

ORDER TO DISTRIBUTE.

The historic holdings of the old Verdugo family are about to be broken up. Yesterday Judge Gibbs made the order for distribution of the estate of the late Teodoro Verdugo, the final account having been settled.

According to the report of Manuel G. Verdugo, administrator of the estate, there is $81,302.69 on hand ready for distribution, and almost the entire amount is in holdings of property in the vicinity of the district and cañon named after the family. The deceased left no will, so the estate will be parceled out under the law of the State, the Senora Maria A. C. de Verdugo, the widow, now 64 years of age, taking one-half of the estate. There are eight children, J. V., Frank, Mary Verdugo de Figueroa, Manuel G., R. A., Fred, Carlos and Dora Verdugo de Bullock, and each of these will receive one-sixteenth of the estate.

The total sum named does not represent the actual value of the estate.

THE INFERIOR COURTS.

GOOD ONE ON THIS JUSTICE.

PIERCE IN POLICE COURT ON DERRICK CHARGE.

His and Two Other Similar Cases Allowed to Go Over for the Present. Mrs. Colburn Acquitted of Charge of Practicing Medicine Without a License.

Justice H. A. Pierce was a little slow about taking down his abandoned oil derricks in the prohibited territory, and he was arrested yesterday and arraigned before Justice Chambers of the Police Court charged with a misdemeanor.

The well-known justice appeared in court to answer, but his case was not set. After a conference between the defendant and the prosecuting attorney the case was allowed to go over for the present, and Justice Pierce went back to the bench in the Township Court.

Neither the great nor the small escape Oil Inspector Blackmar's eye, and the owners of abandoned oil derricks who maintain them where the law says they shall not stand are haled before the bar of justice. When the jovial Judge Pierce entered the police station yesterday morning he was the chief attraction and was escorted to the courtroom by all the officers who happened to be on hand. Every one present saw the joke on the justice except himself.

Charles E. Morton and William H. Hay were also arraigned on misdemeanor charges of maintaining oil derricks in defiance of the law. Their cases also went over.

MRS. COLBURN DISCHARGED.

Mrs. Dr. D. M. Colburn, nee M. M. Peebles, charged with practicing medicine without a license, was tried before Justice Austin yesterday and acquitted. Prosecuting Attorney Fredericksen made out a strong case and witnesses for the prosecution testified that Mrs. Colburn had said she was Dr. Peebles when examining them for treatment.

Dr. Colburn's testimony in the case showed that while Mrs. Colburn had in a way examined the patients he had himself diagnosed their cases and prescribed for them. It was largely upon his testimony that the case was dismissed.

Minor Police Cases.

George Williams, arrested early in the week with a mask and large revolver in his pocket was found guilty of carrying concealed weapons yesterday by Justice Chambers and will be sentenced today.

Gin Tong, lottery joint man, was arraigned before Justice Chambers and his trial set for the morning of the 15th inst. He was released on bail.

T. B. Nickerson was found guilty of exceeding the automobile speed limit yesterday and fined $15 for the first offense by Justice Rose.

COURSING CASE UP FOR TEST.

HENRY LYONS ARRESTED FOR TORTURING A RABBIT.

Action Taken by Consent of District Attorney and Matter Will Get Before Court Under Writ of Habeas Corpus—Defense Will be That the Animals are a Pest.

A test case is to be made of coursing within the jurisdiction of the courts of Los Angeles county.

Henry Lyons was arrested yesterday on the charge of torturing a little bunny at Arcadia.

Lyons is a member of the Los Angeles Coursing Club and is sacrificing himself on the altar of friendship in submitting to arrest so that it may be judicially determined whether the setting of dogs after a rabbit for the amusement of the multitude, and the profit to be derived from gate money, is tabooed by the law. Wallace W. Wideman is acting as his attorney, and has won a point in obtaining the consent of the District Attorney to have the matter settled decisively.

In the complaint sworn out against Lyons by George Longfellow, the detective attached to the District Attorney's office, it is alleged that on November 5 he committed a misdemeanor at Arcadia by running a jack rabbit and submitting it to torture through being chased and worried by dogs. Yesterday Lyons was taken before Justice Young for arraignment, and was admitted to bail.

At a convenient time the defendant's bail will be withdrawn and then, while actually under arrest, a writ in habeas corpus will be sued out, and the matter brought before the court.

In making this test case, reliance is placed upon one section of the act for the prevention of cruelty to animals, which says: "It must not be construed to interfere with the right to destroy an animal known to be dangerous to property."

It is to be urged that rabbits are a curse to the farmer, and that if every one were killed it would be a great blessing. Bulletins from the Agricultural Department are the authority largely depended upon to show this, for in one issue it is stated that the loss to crops in Tulare county during one year amounted to $600,000, and Tulare county is sparsely settled. During four years in Australia the loss to crops amounted to $15,000,000, and other data of local losses have been tabulated.

Then, too, an attack is to be made upon the animal's reputation by claiming that jack rabbits are more often than not diseased, and are disseminators of disease. Ranchers in the rabbit country never eat a jack rabbit, although a cottontail is considered a toothsome morsel.

In the fight to be made the moralities involved are not to be touched upon at all by the defense. The question to be decided, after all, will not be so much the killing of rabbits, but the killing of them in the particular mode followed by coursing clubs.

LOST—TWO HUSBANDS.

Mrs. Meir of San Diego Looking for Spouse—Horses Ran Away With Mrs. M. Robbins.

Mrs. Meir of San Diego appealed to the local police yesterday afternoon to aid her in finding her husband, believed by her to be lost in Los Angeles. Meir was to arrive in this city Thursday from Chicago and his wife came up from San Diego to meet him. The couple expected to remain a few days in Los Angeles before going to the bay town. Both are Swedes and Meir cannot talk any English. His wife is fearful lest something has happened to him since his arrival in this city as she missed the train on which she thinks he arrived. The officers are aiding in the search.

Sergt. Haupt took Mrs. William M. Robins to the Central Police Station yesterday and turned her over to the matron's care, as the woman, who is close to 70, years old, was about to collapse, and had been without food for some time.

According to the story told by the woman, she, with her husband, had driven in a camp wagon to this city from some place in Oregon. On arriving Thursday afternoon, they sought a camping place some distance out on South Alameda street.

The woman got out of the wagon to inquire regarding a place to camp for the night, when a train came along, which frightened the horses which her aged husband was driving, and despite the efforts of the old man to hold them they went off down the street at a rapid rate until she lost sight of them. She followed them as far as she could, but could not find either. She was continuing the search yesterday when found by the police sergeant.

Nothing gives that delicious feeling of absolute cleanliness to the mouth like

SOZODONT

Liquid, Powder or Paste

The Genuine Franciscan Cordial Bitters
A PALATABLE ALTERATIVE TONIC
RECOMMENDED BY MOST EMINENT PHYSICIANS
AGAINST DISORDERS of the STOMACH, KIDNEYS and BLADDER.
The Franciscan Company,
SANTA BARBARA, CAL. U.S.A.
DISTRIBUTING & EXPORT OFFICE, MONADNOCK BLK. SAN FRANCISCO CAL.
H. JEVNE CO., Distributors.
208-210 South Spring Street
Los Angeles

CHESTERFIELD CLOTHING
READY-TO-WEAR
MATHESON & BERNER
BROADWAY—CORNER THIRD

...The... Pianola Piano

The one investment that will bring more actual pleasure to every member of your family than anything you can purchase.

It is a Complete Piano

You may play it by hand.
You may play it by the Pianola.

The Two Instruments in One Case

Better accept our invitation to see and hear it played. We make terms for payment. We are sole agents.

Southern California Music Co.

Agents for Chickering, Vose, Sterling and Kingsbury Pianos. Regina Music Boxes, Victor Talking Machines, Pianolas, and Pianola Pianos.
332-334 SOUTH BROADWAY, LOS ANGELES
San Diego Riverside San Bernardino

The Home of the Wave Circle

is the home where good cooking is loved, where the family enjoy the finest of biscuits, doughnuts, cakes, and pies and other good things every day. The baking is always delicious and wholesome because

K C Baking Powder

—the baking powder of the wave circle, is used.

Get KC to-day! 25 ounces for 25c. If it isn't all that we claim, your grocer refunds your money. Send for "Book of Presents."

JAQUES MFG. CO.
Chicago.

Now Is Beef Tea Time!

For all cooking purposes, as well as for Beef Tea, it is a great economy and convenience to have a jar of

Armour's Extract of Beef

in the house. It gives that rich beefy flavor to soups, sauces and re-cooked meats.

The flavor of meats is mostly in its juice, so when the juice is cooked out, some kind of seasoning is necessary to make meat palatable when served a second time. Armour's restores that delicious beefy flavor to meats when warmed over.

Armour's Extract of Beef is the real essence of prime beef. It is always ready for use and will keep in any climate.

For sale by all druggists and grocers.

N. E. Cor 4th and Spring Sts.
Herman W. Hellman Bldg.
J. F. SARTORI, President.
MOSES HELLMAN, Vice-President.
J. E. PLATER, Vice-President.
W. D. LONGYEAR, Cashier-Secretary.
I. Q. HALL, Asst. Cashier.
W. M. CASWELL, Asst. Secretary.

Security Savings Bank

Largest Savings Bank in Southern California

TOTAL RESOURCES
$14,000,000.00

OPEN THIS EVENING
6:30 to 8:30

4 per cent. Interest Paid on Term Acc'ts.
3 per cent. Paid on Ordinary Savings Accounts.

THE POWELL SANATORIUM
Phones Main 2769; Home 4074
LIMITED TO STOMACH AND KIDNEY DISEASES
416 West Sixth Street

TAPE WORMS And Other Parasits Removed.
FREE DIAGNOSIS
DRS. SMITH & ARNOLD
202½ S. Broadway.

If you want PURE EUCALYPTUS OIL, get HERON'S. Never sold in bulk Full directions on bottle, 50c. All druggists or
DR. N. C. HERON CO., 338 W. Jefferson.

THE LUSK CAB CO.
Automobiles, Carriages, Tally-hos, Three-seaters, etc. for hire. Day or night. Drivers in livery.
750 S. Main St. Both Phones 297

Wear Imperial $3.00 Hats
LOWMAN & CO 131 SO. SPRING

BABY COVERED WITH
Would Scratch and Tear Unless Hands Were Tied to a Skeleton—Suffered Over a Year—Grew Worse Under Doctors—Skin Now Clear.
WOULD HAVE DIED BUT FOR CUTICURA
"My little son, when he was a year and a half old, began to come out on his face. He grew so bad I had to put him in cloths at night to keep him from scratching the sores and tearing them. He got to be a mere skeleton. He was hardly able to walk. Our doctor advised me to try Cuticura Ointment. So great was my faith in it that she gave me a set of Cuticura Soap to try and a box of Ointment. I took it home with me, had little faith, but to please her I tried it. In a few days it seemed to dry up the sores. I kept on using the Cuticura Soap and Ointment, and followed the directions carefully, and in six weeks my little boy was entirely cured. He is now strong and healthy, and I can sincerely say that Cuticura saved your most wonderful and precious child would have died from those terrible sores. I used one cake of Soap and about one box of Ointment." (Signed) Mrs. Albert Sheldon, R. F. D. 1, Granville, Conn., April 20, 1904.
Complete External and Internal Treatment for Every Humor, from Pimples to Scrofula, consisting of Cuticura Soap, to cleanse the skin, Cuticura Ointment, to heal, soothe and restore, and Cuticura Pills, to purify the blood of all humors, may be had of all druggists and dealers. Cuticura Soap (25c.), Ointment (50c.), Pills (25c. per vial). Potter Drug & Chem. Corp., Sole Props., Boston, Mass.

BABY COVERED WITH SO

Would Scratch and Tear Unless Hands Were Tied—Reduced to a Skeleton—Awful Suffering Over a Year—Grew Worse Under Doctors—Skin Now Clear.

WOULD HAVE DIED BUT FOR CUTI

"My little son, when about a year and a half old, began to come out on his face. I had

skilled physician treated him, but the sores spread and the worse. Finally we began to use Cuticura Soap and Cuticura Ointment, and after using the Cuticura Soap and Cuticura Ointment for about a year and a half the sores entirely disappeared. He grew so bad I had to tie his hands in cloths at night to keep him from scratching the sores and tearing his flesh.

"He got to be a mere skeleton and was hardly able to walk. I finally advised me to try Cuticura Soap and Cuticura Ointment. So great was her faith in it that she gave me a sample of Cuticura Soap to try and a little of the Cuticura Ointment. I took it home with me, in faith, but to please her I tried it, and it seemed to dry up the sores. I sent to the drug store and got a cake of the Soap and a box of the Ointment and followed the directions, and at the end of about two weeks the sores were all well. He never had any sores of any kind after.

"He is now strong and healthy, and I can sincerely say that your most wonderful remedies saved my precious child's life. He was literally covered with those terrible sores. I used only one cake of Soap and about one box of Ointment. (Signed) Mrs. Hubert Sheldon, R. F. D., No. 9, Danielsville, Conn., April 22, 1905."

Complete External and Internal Treatment for Every Humor, from Infancy to Age, consisting of Cuticura Soap, to cleanse the skin, Cuticura Ointment, to heal the skin, and Cuticura Pills, to purify the blood. A single set, costing only one dollar, is often sufficient to cure the most torturing, disfiguring, humiliating skin, scalp, and blood humors, with loss of hair, when all else fails. Sold throughout the world. Potter Drug & Chem. Corp., Sole Props., Boston. "How to Cure Skin Diseases," free.

FAMILY PUNCH DOES THE JOB.

Herrera Knocks Out Corbett in the Fifth Round.

Victory is Complete, and No Doubts About It.

Fighting Match Throughout. Corbett All in.

...will be served," but not when ...feast with overdoses of the ...ened grape.

...five years met twenty-nine ...and twenty-nine won. It ...ot story reversed. To John ...the decision to Herrera ...; to "Young Corbett" pu...ublic.

...Herrera family punch put itself ...ction in round five of last ...fight. Corbett's seconds then ...the game little body tenderly ...d to his corner, where they ...expensively five minutes more ...to bring back consciousness.

...not a scientific battle; quite ...fighting was at a pre...from the first; science was rele...the rear from the start. Her...strikingly awkward, but really ...style of boxing showed to ...in taking him away from ...-like rushes by Corbett in ...Denverite tore in, swing...hands wildly in hope of put...home to the right spot, but ...saw that he could hit ...just when the Mexican boy ...it is only a question of ...A chance came in the ...Corbett's determined charge ...his jaw; the Herrera right ...to the vulnerable point, ...money looked cheap. ...a crash went the doughty ...too dazed to take the ...count. He staggered up; ...swung in, fiddled a second, ...shot a right hook to the ...chest, capsized, apparently ...most commendable courage. ...a second, and again rose, ...holding off the eager ...whose dusky skin fairly ...the white heat of excite...the red blood of battle. It ...of time. Corbett was ...like some giant fighting ...pierced, he was sinking ...merciful right smash flush ...place knocked him out ...sort of pugilistic mind. To ...belongs the spoils; to the ...

...Corbett" was a great lit...to-day, but it got to his ...is why he is not in the ...now. Too fast a pace ...soul on him deeper than ...eye can see. The stamina ...youth that should have been ...was not there, and inability ...to meet the gaff showed it. ...was, as ever; it was nature ...to do her part, as she al...ways abused.

...CHANCES TO OFFER.

...Herrera never worked harder ...and expressed himself as ...with the results. He had no ...fear. He was in as good ...shape possibly he had be...for months. The founda...tion, and no stable super...structure could have been ...built; the stamina was not ...lacking.

...Interest in their styles of ...fighting a swinger and Herre...a puncher, the boys pre...sented a contrast as they lined ...up. Herrera scored first with ...a left in the chest; it was ...Aurelio reached the ...head with a light left lead. Corbett ...rushed like a little bull and swung his ...left hard by a foot, but coming ...up with his guard with a rous...ing left. Herrera touched ...Corbett with a left jab, and Corbett ...responded with a swinging left to the ...body. Herrera put his left to Corbett's ...head and got a hard left on the ...jaw. Corbett rushed in again ...and went to the belly and a ...hard rite. Herrera driving ...Corbett back, rushing just at the close, ...and "mauleying;" the boys ...did some other perhaps twenty ...seconds of work. There was ...little in that stage of the game ...to show a punch was not ...likely being blocked, or the ...men close to hit.

...Corbett came back in the second round ...with more vim and made more near...ly alarming than at any other ...time in the brief fight. Opening with ...a left to the head, Corbett ...followed with grim determina...tion, his gray-mapped blazers, and ...seemed to see himself for busi...ness. He joined it with a left ...hook and missed a left uppercut ...that landed on Herrera's counter; but a second ...left hook past Aurelio's guard ...found Herrera put his left to the ...head, and Corbett swing in return, then ...Herrera sent a great blow for the belly, ...which went through to Corbett's ...left and landed in again and ...Corbett's head left to the side of ...the ring. The Bakersfield ...boy was well used to ...taking a slap to the body, then ...Corbett had his man go...ing directly again, and ...Herrera in the ropes, sending ...Corbett he landed during the ...right swing high on the ...head was going back fast ...when the blow and took ...all of the weight out of it. ...Corbett's round plainly, as ...though the margin was ...there.

...THE THIRD.

...Corbett the third by rushing ...to the ropes, but did no dam...age. Herrera put the jaw in a ...manner ripped his right to the ...head, and in two lefts too ...quick to do much damage. ...Herrera a right to the ear ...was followed with a left to ...the head. Corbett countered hard ...with a left to the stomach, then put ...a hard punch over the heart ...with his right, touching up Her...rera's guard.

...Corbett opened the fourth with a ...left to the head, and Corbett countered ...with a right. Corbett ...and Herrera right swing along ...and forced Herrera, and ...Herrera to the ropes. Corbett ...reached for the ear, and put a ...left hook. Both missed blows. ...Herrera got on Corbett's ...jaw, but exchanged with no ...damage. Herrera landed right on head, ...Corbett with a smashing right ...to the jaw. The last blows ...were short and sweet. It ...came when Herrera ...landed a right hook to ...the head, staggering him out in ...the center of the ring. He was up ...again, and swung a hard ...left to Corbett's head. Herrera ...landed a right hook to the ...body, and Corbett fell like a felled ...ox. He was up a second later, ...and the fifth round opening with ...Herrera rushing, and Her...rera's right cross. He ...landed a right, Corbett fell again, ...and in the fifth another dream ...of the same sort that sent ...him out for keeps. With a wild yell, ...Herrera's seconds cracked a bottle of ...champagne that they had on ice under ...the platform—the nerve of the fellows ...—and literally bathed Aurelio in it.

...Corbett was picked up and carried ...to his corner where he remained about ...ten minutes before his seconds re...moved him to his dressing room. He ...had stopped a series of terrific blows; ...the phenomenal punching ability of ...Herrera was never shown to better ...advantage.

...Kid Herman was introduced. He ...will be Herrera's next opponent Feb...ruary 9. This will prove a fight worth ...going miles to see; it will be cleverness ...against the wallop.

...The preliminaries were poor. Kid ...Harting knocked out the Saginaw Kid ...in the second round of the first; they ...charitably stopped it and probably ...saved homicide.

...Frisco King and Tommy Leahy ...boxed a six round draw. In the third, ...Kid Cole established a record by put...ting out Denver Malone in forty-two ...seconds; Malone didn't know how to ...put up his hands. All told it was a ...bad night for Denver.

LEAGUE BASKETBALL.

FAST GAMES SCHEDULED.

The basketball game between the Maroons and the Turner team, sched...uled for tonight, has been called off. The first of the league games will be played at the Turner gymnasium on Wednesday night. A double header will be presented. The Maroons and Busters will play the first game and the Turners and Y.M.C.A. Rushers the second. The games will be the first of a series of forty-five contests to be played by the men for the amateur basketball championship of Southern California.

Handsome Poultry Exhibits Catch the Public Eye.

While the rainy weather kept many country people away from the annual poultry show, yesterday, there was a fair attendance all day and until late at night.

Much interest was taken in the display which won the much-coveted Times Eagle Trophy—the display of William M. Humphreys, all in the White Rock class.

In order to hold permanent ownership, this trophy must be won twice by one exhibitor. So far it has passed, annually, into new hands, so that, while Mr. Humphreys will have the honors for the current year, there will be at least another contest for its final disposition.

The trophy was offered for the finest display of any one variety, numbers and quality both considered, compris-

William M. Humphreys and his exhibit, which won The Times Eagle Trophy.

ing not less than twenty-five specimens. The first winner was Mrs. A. Basley of Prospect Park, in the show given in 1902. G. I. Lytle of Los Angeles, won the trophy at the next exhibition, and the third winner was Mrs. O. H. Burbridge, owner of the Orpington Ranch on West Adams street.

William H. Humphreys, who was awarded the cup on Thursday, has his poultry yards on Acacia street, near Loma Drive. For many years he has been devoting much time to poultry breeding, especially the White Rock strains, simply for the love of the work and the birds.

The prize-winning display made by the Humphreys yards included twenty-four coops, and forty-one chickens. These coops were decorated with twenty ribbons, won at this exhibit, and among the fowls of quality shown, was Princess, the first-prize winner in the White Rock class at the Portland Exposition, and Queen Bee, who has won seven first premiums, and has never been defeated, except by mates from her own pens. Queen Bee carries first honors from shows at Alameda, San Francisco, Oakland, Fresno, San Diego and Los Angeles. She is the best White Rock in the entire show.

The decorative scheme for the Humphreys exhibit was red and green. Large quantities of green bunting were used for the background, and against these red netting was used effectively for drapery between the coops. There were many pots of Boston ferns and sprengeri, and date palms marked off the divisions of the display. Scattered all along the long aisle, in pleasing profusion were beautiful Maman Cochet roses, bedded in banks of smilax. With such a setting the daintily groomed, pure white chickens showed at their best, and made a display which has been admired by thousands.

Mr. Humphreys, however, had worthy competitors in his contest for The Times Eagle Trophy. One of the most prominent ones was the display made by the Orpington Ranch, where Buffs, Black and White Orpingtons which were worth hundreds of dollars, were shown by Mrs. O. H. Burbridge.

In the Orpington Ranch exhibit there are single hens valued at $500. The record of these birds is a proud one in the northern exhibits recently closed. At San Francisco's show this ranch made fifteen entries, and captured thirteen prizes. At Alameda it had fifteen birds, and won ten prizes, and at Fresno it made fifteen entries and carried away fourteen prizes. In these three shows the Orpington Ranch brought home nineteen first prizes.

EXTRA AWARDS.

Three extra awards were made yesterday by the judges.

The first of these was the Bankers' cup, offered for the best cock, cockerel, hen and pullet in the Orpington class. The cup was won by the display of W. A. Stewart of the Royal Poultry Yards, Los Angeles.

For the best general display in the American class, by a novice, a Petaluma incubator was awarded to L. E. Berkey of Los Angeles.

The Andalusian Club ribbon was awarded to W. H. Brown, of the Blue Ridge Poultry Yards, of this city.

Today is the last day of the poultry show, and a record-breaking crowd is anticipated. The show will close at 10 o'clock tonight. It is expected that a large proportion of the usual Saturday-night crowd will find its way to the great tents at the corner of Sixth and Hill streets.

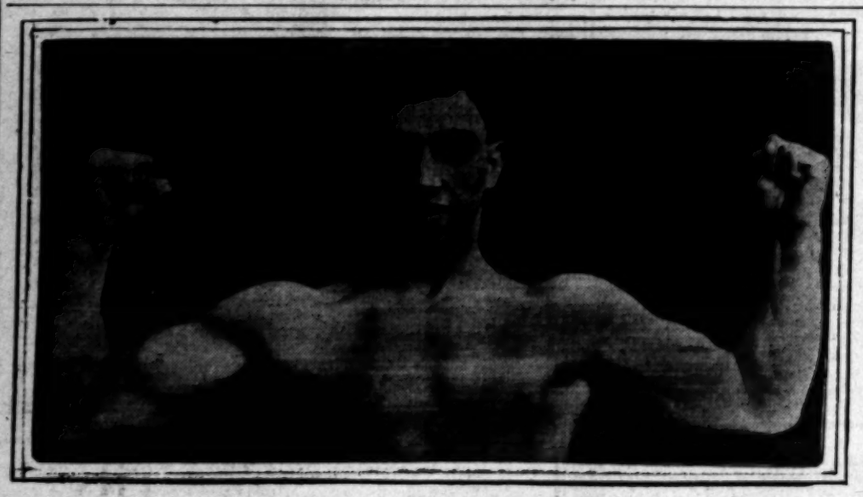

"Kid Herman," who will fight the winner of last night's battle late this month.

STICKY TRACK PUZZLES SPORTS.

BETTORS HAVE HARD TIME OF IT AT ASCOT.

Startling Good Thing Wins Easily in First Race—Only Two Favorites Score in the Six Events—Several Long Shots Gallop Into the Money in Unlooked-for Manner.

Showery, corpse-gray weather, and a slow track that kept the best of the bettors guessing every minute, knocked four favorites into the soup yesterday at Ascot and put most of the sports to the bad. There was one fearful form reversal in the first race in the victory of Mazonia, who was beaten over seventeen lengths on her last out, but as the majority of the sports had this good thing at some price, the books suffered as a result of the race. This Mazonia shot into the lead by four lengths at the start and kept on increasing this until the finish, winning by six lengths in a canter. The other winners were not out of line from the "dope" but the slow, uncertain track kept the bettors plunging around scared to death. There were no particular features in the card except the mile run of Orilene in 1:41⅛ and the six furlongs of Henchman in the last race in 1:15, both being good time for the slow track. Limb of the Law fell in the last race.

Results:

Six furlongs: Mazonia, 97 (Horner,) 11 to 5, won; Myrtle D, 112 (Kent,) 8 to 1, second; Astrea, 113 (Davis,) 7 to 1, third; time 1:17. Babe B, Moncie Mabel, Nettie Roth, Miss Berg, Annis and Chemistry also ran.

Seven furlongs: Susie Christian, 102 (Kent,) 7 to 1, won; Durbar, 97 (Neubert,) 4 to 5, second; Embarrassment, 107 (Preston,) 4 to 1, third; time 1:29. Ethylene, Big Injun and Prince Magnet also ran.

Mile and seventy yards: Rubiana, 102 (McDaniel,) 3 to 1, won; Chickadee, 107 (Finch,) 2 to 1, second; Red Damsel, 114 (Sullivan,) 6 to 1, third; time 1:49¾. Exapo, Mausen, Viena, Capable, Nuptial, Ebenezer, Tom Riley and Moor also ran.

Mile: Orilene, 97 (Miller,) 6 to 5, won; Gilpin, 102 (Netter,) 7 to 2, second; J. F. Donahue, 92 (Swain,) 6 to 1, third; time 1:41⅛. Astral II, Chalk Hedrick, Col. Bronston and Ralph Young also ran.

Mile and a sixteenth: Elizabeth F, 75 (Zeigler,) 6 to 5, won; Wyefield, 98, 2 to 1, second; The Huguenot, 107 (Fischer,) even, third; time 1:49⅘. Sandalwood and Anti-Trust also ran.

Six furlongs: Henchman, 96 (Miller,) 5 to 2, won; Dr. McCarthy, 94 (Scoville,) 10 to 1, second; Golden Buck, 102 (Powell,) 7 to 2, third; time 1:15. Marpessa, Stoessel, Revolt, Full Sway, El Bernardo, Cotillion and Limb of the Law also ran.

RICE FAILS TO RESPOND.

FIGHT GOES TO SULLIVAN.

[BY THE ASSOCIATED PRESS—P.M.]

BALTIMORE, Jan. 12.—When the bell sounded for the opening of the twelfth round of what was to have been a fifteen-round bout between "Kid" Sullivan of Washington and Austin Rice of Connecticut, before the Eureka Athletic Club tonight, Rice failed to respond, and Referee O'Hara gave Sullivan the decision. Sullivan outclassed and outfought Rice, who, however, was game and gave a good exhibition.

It Beats Them All

THE LOS ANGELES

Sunday Times

NEWSPAPER and MAGAZINE

IN EIGHT PARTS

Some of the Contents of the Issue of

January 14, 1906

IN THE NEWSPAPER SECTIONS:

PART I—General News Sheet: The Freshest News of the World by Wire. Business: Daily Market Reports; Shipping; Real Estate Record; Hotel Arrivals. The City in Brief—Amusements—News of the Southern Counties—General Advertisements.

PART II—Editorial Sheet: City News Illustrated—Official Doings. Mercantile Advertising.

PART III—The Pink Sheet: General and Local Sporting News; Sporting Goods Advertisements.

PART IV—First "Liner" Sheet: News; The Times Clearinghouse; General Classified Advertisements.

PART V—Second "Liner" Sheet: Real Estate; The Times Weekly Review; Detailed Information of the Market; Realty "Liners."

PART VI—The Cream Sheet: Society, Literature and Art; the Drama; Music and Musicians; Art and Artists, Society News from City and Country. The Round Table, where the Editorial Staff Gathers on Sunday Mornings—Mexican Correspondence—The Open Shop; Evils of Lawless Unionism Exposed—Workers' Page; Development of the Southwest—Various Special Articles and Readable Miscellany—Dry Goods and Other Advertising.

PART VII—The Tri-Color Sheet. (Illustrated Family Section.) Inimitable Buster Brown—Fashions in Colors—Mrs. Herrick's Each and All Society Girls' and Boys' Page—General Good Reading for Old and Young. In this part will also be found a continuation of Capt. Charles Kiener's great story, "The Tiger of Bithoor."

IN THE ILLUSTRATED MAGAZINE:

New Canadian Granery.—Where It Is, What It Is, and How It Looks. By Frank G. Carpenter.

The Home of the Elephant.—How the Big Animal Is Captured, Trained and utilized. By Frederic J. Haskin.

Henry Labouchere.—Interesting Career of Greatest Wit in Parliament. By C. B.

Irish Industries.—Ups and Downs in Ireland During Past Century. By George W. Burton.

Coasting Brazil.—Island of Fernando de Noronha and State of Pernambuco. By Lewis R. Freeman.

A Riot Recalled.—Chinese Massacre in Los Angeles Thirty-four Years Ago. By Russell Judson Waters.

Social Queens.—Women Who Rule in Officialdom at Washington. By John Elfuth Watkins.

Mr. Devery.—He Shows That Too Many Statutes Spoil the Broth. By a Special Contributor.

Native Plants.—A Knowledge of Them Necessary to Enjoying Them. By Ernest Braunton.

The Old-Time Teacher.—A Reminiscence of a New York District School. By Samuel Williams.

After Many Years.—An Angeleno's Visit to the Old New England Home. By W. D. Fuller.

Sir Edward Grey.—England's New Foreign Minister a Remarkable Man. By a Staff Correspondent.

Faith and Unfaith.—A Little Comedy of Love and Courtship. By Helen Lukens Jones.

The Tompkins Family.—There Is No Blot Upon Their Escutcheon. By Eleanor Lexington.

The Violets.—They Whisper a Message of Hope to the Prodigal Son. By Bob White.

Contraband.—How Captain Jim Tarr Came to the Rescue. By E. G. Fuller.

Morir de Pena.—Como Eva, Nacio Tambien en Un Paraiso. By Isauro de la Pena.

Great Display of Birds.—The Success of the Poultry Show in Los Angeles. By Henry W. Kruckeberg.

What Various People Eat.—Delicacies for Some Are Disgusting to Others. By William P. Cabell.

Care of Street Trees.—Indifference and Neglect that Result in Disaster. By Ernest Braunton.

Farming in California—Care of the Body—Good Short Stories—Gardening in California, etc.

Beautiful Illustrations.

Newspaper and Magazine, Only 5c.

PANTS Worth $4.00 to $6.00

A Special Offer for Today Only FREE

With Every Suit or Overcoat at $15.00

We make you an elegant suit or overcoat to measure for $15, besides giving you absolutely free an extra pair of stylish trousers worth $4 to $6. You can't afford to miss it. Others can't duplicate our suits and overcoats for less than $25 to $30. Order today and save $10 to $15, besides getting an extra pair of pants free.

Scotch Tailors

330 SOUTH SPRING STREET

Automobiles.

Wheel Steer

Your inspection solicited at our salesroom 118-110 E. 3rd St. WEST COAST MOTOR CAR CO. Now known as MIDDLETON MOTOR CAR CO.

CONSOLIDATION

WHITE and OLDS

The two most popular automobiles on the coast. See them both at

WHITE GARAGE

712 SOUTH BROADWAY.

Cadillac Motor Car

AGENT

Lee Motor Car Co.

1032So. Main

A. W. GUMP AUTOMOBILE COMPANY

Southern California agency for Glides. New Garage; Repairing and bargains in Second Hand Cars. Your patronage solicited. We can sell your car for you. 1118-1120 South Main Street.

Automobiles If you want to buy a second hand car, in good condition, it will pay you to investigate some of the bargains we have on hand, for immediate sale: 1905 Pope-Toledo, run 2000 miles; 1905 Stevens Runabout, used only one week; 1905 Cadillac Touring Car (repainted; 1904 Cadillac Touring Car.

WESTERN MOTOR CAR COMPANY

413 South Hill Street

WAYNE

Touring Cars and Runabouts

From 14 to 60 H. P. $900 to $3650

E. Jr. BENNETT,

733 So. Broadway

The Moline

A beautiful family car at a Reasonable Price.

WILLIAM GREGORY,

602 N. Main St.

Premier 16 H. P. Air Cooled $1650

Let us demonstrate to you its ability

1042 South Main Street

W. COSBY, So. Cal. Agent

WINTON

Model-K Awaits your convenience for demonstration

Success Automobile Co.

420-422 SOUTH HILL

Phones—Home 4639; Main 2075

THE FRANKLIN

4-cylinder air-cooled Runabout. The speediest, lightest, 4-cylinder car on the market.

FRANKLIN MOTOR CAR CO.

C. R. HAMLIN, Manager.

1806 South Main Street.

We Have the Complete Line of

Maxwell Cars

consisting of the Tourabout, the Doctor's Special and the Touring Car. "Perfectly simple and simply perfect."

J. W. WILLCOX & SON,

So. Cal. Distributing Agents.

130 E. Ninth St, Los Angeles

Model One RAMBLER

16 H.P. $1350

Every equipment. Carries five people

W. K. Cowan 832 South Broadway Los Angeles, Cal.

Mitchell Motor Cars

4 models: 9 to 28 h. p. $900 to $1250. All vertical engines under hood—all sliding gears—3 speeds.

380-386 So. Los Angeles St.

PEERLESS YALE

HIGH GRADE MOTOR CARS

Pawley & Olive

733 S. Broadway Phone 3787

Reo Motor Car Co.,

Automobile Manufacturers.

Factory, Lansing, Mich.

LOS ANGELES BRANCH,

823 South Grand.

Home Exchange 167. Main 823.

MECHANICS' GARAGE AND REPAIR CO.

324 E. Third st. We have secured 30 1906 Reliance automobiles, 5-passenger 25-H.P. side entrance. They must be sold at once. Live agents wanted in every town. Call, get terms and inspect car. MECHANICS' GARAGE & REPAIR CO., 324 E. Third st., L. A.

San Francisco Office

Los Angeles Times

Room 41, Chronicle Building. Telephone Main 1473

Advertisements and Subscriptions Received

Angelenos and others visiting San Francisco will find copies of The Times on file for several months back and are welcome to call and read them.

ARTHUR L. FISH, Representative

"Catch the Thought"

A. J. Hamilton & Son, 311 S. Broadway

THE TIMES-MIRROR COMPANY.
H. G. OTIS...President and General Manager.
HARRY CHANDLER.....Vice-President and Assistant General Manager.
MARIAN OTIS-CHANDLER....Secretary. ALBERT McFARLAND....Treasurer.
PUBLISHERS OF

Los Angeles Daily Times

Daily, Weekly, Sunday and Weekly Magazine | Vol. 49, No. 41. | Founded Dec. 4, 1881. Twenty-fifth Year

EVERY MORNING IN THE YEAR

NEWS SERVICE:—Full reports of the Associated Press, covering the globe; from 35to to 45,000 words transmitted daily over more than 25,000 miles of leased wire.
TERMS:—Daily and Sunday, including Magazine Section, 75 cents a month, or $9.00 a year; Daily, without Sunday, $7.50 a year; Sunday, $2.50; Magazine only, $2.50; Weekly, $1.50.
TELEPHONES:—Counting-room, Subscription Department, Editorial Rooms, City Editor and Local News Room, Sunset Press 1; Home ask for THE TIMES.
AGENTS:—Eastern Agents, Williams & Lawrence, Tribune Building, New York; 1224 Marquette Building, Chicago; Washington Bureau, 44 Post Building. Telephone 2247 Main, where the latest copies of The Times may be consulted; San Francisco office, room 41 Chronicle Building. Telephone Main 1473. Arthur L. Fish, Representative.
SWORN CIRCULATION:—Daily net average for 1894, 18,901; for 1897, 19,284; for 1898, 26,181; for 1899, 28,731; for 1900, 26,738; for 1901, 28,446; for 1902, 30,920; for 1903, 30,548; for 1904, 37,702 copies. Sunday circulation, 53,3448 copies. Sworn daily average for every day of the first six months of 1905, 42,112 copies; Sunday average for same period, 60,814 copies.
Yesterday's Regular Edition.....43,960
THE TIMES has a larger regular bona-fide circulation than any local rival. It circulates widely among the intelligent, industrious, substantial, forehanded classes. The greatest volume of business advertising, the finest display, the best classifications, the largest results to advertisers.
Offices: Times Building, First and Broadway
Entered at the Los Angeles Postoffice for transmission as mail matter of the second class.

PART II: EDITORIAL, LOCAL AND BUSINESS SECTION

Pen Points

Doubtless, if by so doing she could get out of jail, Sister Cassie Chadwick would be glad to wash clothes the rest of her life.

Chauncey Depew still refuses to resign, but his close friends intimate that he is considering the advisability of "retiring."

The question as to who shall run this country is fast becoming simplified. It lies between the people and the Standard Oil Company.

President Roosevelt wants more medical doctors to join the army. And, happily, there are many of them in civil life who can be spared.

The troubles of William J. Bryan will come when he leaves those Dattos and they find the galling yoke of the hated oppressor still hanging around their necks.

The President having joined an organization called the Improved Order of Red Men, the order may now be regarded as improved to a very striking degree.

It is Pittsburgh that's now on trial before the world, and the question is, can the people of that municipality be bought like sheep by Standard Oil boodle?

Physicians advise women to work at the washtub for the sake of their complexions. Sister Cassie Chadwick should be looking pretty well at the end of her ten years' sentence.

The name of Missouri's Assistant Attorney-General is Rush Lake. Surely when Henry Rogers is made aware of this he will submit to be subpoenaed without further resistance.

Joe Chamberlain says that although he may not win this election, he will surely win the next one. Joe is fast acquiring a reputation as the William J. Bryan of the English empire.

Ex-Gov. Black of New York says he would as soon take smallpox as the chairmanship of the Republican State Committee. He is probably afraid that Odell would still be pitted against him.

If the Japanese custom of rendering accounts to the spirits were to be made compulsory under the rules of the Typographical Union, "Red" Fennessy would be hooted off the platform.

The Armenians, over whose sorrows as fellow Christians we have wept, are now in the arena pelting bombs with the best of them. And why not? The church militant must also be represented.

South Carolina which sells liquor to the people of the State, cleared over a half million dollars on the business last year, which is even more than the average bartender makes in other places.

Missouri is showing signs of positive genius in her efforts to bring the Standard Oil Company to time. She has now corralled John D. Rockefeller's office boy, and every secret is as good as laid bare.

If the reports that come from all parts of the country and the world are to be relied upon, Miss Alice Roosevelt will need all outdoors for space in which to pile up the wedding presents that are being prepared for her.

When President Roosevelt returns to private life he will have the right to call himself either Doctor or Colonel, or both. The public will probably discriminate in the use of those titles according to the mood they find him in and as the occasion may warrant.

The greatest strike in the history of the Anaconda copper mines at Butte, Mont., was made recently. If the late Marcus Daly, who sold the property to the Standard Oil crowd as a gold brick, could hear this news he would turn over in his grave.

Gen. Oku has returned in triumph to Japan, and will also render his report to the spirits of the dead. The spirits must be a bit bored by this time, having already heard the story from Nogi, Togo, Kuroki and all the other commanders who took part in the shooting.

The most conservative and careful estimates of the results of the present English elections indicate that the Irish Nationalists will have the balance of power in the new Parliament. If this shall prove to be the case, and any one hears a groan in the midst of the Liberal cheers, he will know it came from Sir Henry Campbell-Bannerman.

It will be a saving of space if the newspapers will leave out the name of either the Standard Oil Company or the Pennsylvania Railroad Company in the reports of the Pittsourgh political squabble. The two institutions are one and the same thing, and by simply naming one of them the public will know that both are meant.

Whatever grounds there may be for pitying Mrs. Cassie Chadwick, there need be nothing extra in that line because of the fact that she is to be put to washing clothes in the Cleveland jail. Some of the mothers of the great men of the world were washerwomen, although, as a rule, they followed the work outside of prison walls.

WAR OF RAILROAD KINGS.

The determined efforts of the Western Pacific Railway to gain an outlet to the Pacific, with terminal facilities on the Oakland side of the bay for its transcontinental line, and in San Francisco for its Los Angeles branch, and the bitter measures by which the Southern Pacific and the Santa Fé railways are attempting to frustrate these plans, have precipitated in San Francisco one of the most spectacular and titanic struggles for supremacy on the part of the immensely powerful transportation interests ever seen in the West.

With the appearance of a new factor in the field, the Southern Pacific and Santa Fé have apparently buried the hatchet, forgetting for the time their ancient grudges to combine all of their forces of masterly organization, unlimited capital, legal acumen, political pull and commercial influence to lock the gates of San Francisco securely against the audacious Gould line.

As to whether the combined forces of the Southern Pacific and the Santa Fé will be able to accomplish this end or not, the public can only speculate. There seems to be a clearly defined belief among those inside of State railroad politics that the Western Pacific at the present moment has a little the best of the situation. But there are so many plays in the game, and so many possibilities for the stacking of the cards that it is safe to say that even the three great warring interests are much in the dark as to the outcome.

But the Western Pacific enjoys the advantage of having struck the first blow, apparently more or less unsuspected by the Harriman interests, when it arranged a deal with the American Dredging Company, now admitted to be a Gould instrument, but all along credited with being a Southern Pacific corporation, for the dredging of a portion of the bay under Federal contract.

Upon the land thus made between the Oakland mole of the Southern Pacific and the Narrow Gauge mole, the Western Pacific planned to throw out a similar mole upon the extreme of which it could erect a ferry depot and embark and disembark passengers to and from San Francisco for its transcontinental trains, placing itself on an equal footing with the Southern Pacific, and possibly better able to contend with Harriman than is the Santa Fé.

Then the Western Pacific began the building of a line of track along the north retaining wall, and asked the condemnation of a right of way across the Southern Pacific main line tracks which shut the newcomer out from the water front.

Whether the Southern Pacific had been napping or merely waiting for its rival to walk into some well-laid trap, it lost no time in taking the initiative and secured an injunction against the further laying of track by the Western Pacific along the north retaining wall toward the contemplated mole. At the same time it began driving a line of piles across the bay front designed to cross the proposed line of track and intercept its rival.

The Western Pacific people listened placidly to the injunction as issued by the State authorities, and like good law-abiding citizens desisted from track laying. But immediately the American Dredging Company, the supposed Southern Pacific corporation, took up the work where the Western Pacific left off, and under protection of Federal government contracts laughed at the State courts and the chagrin of the Southern Pacific.

With armed guards and threats to blow the heads off any who might interfere, the dredging company continued to lay track and to make mud fly for the proposed mole of the Western Pacific until Wednesday, when the Southern Pacific secured a Federal injunction against both the Western Pacific and the dredging company and all work was knocked off.

But at the same time a campaign of block and counter-block was carried out on the San Francisco side of the bay at a point in the Potrero district which the Western Pacific is planning to make the terminal of its line to Los Angeles.

Following the petition of the Gould interests for the condemnation of a right of way through this district, the Santa Fé on Wednesday hustled out a large gang of men and literally buried down a spur track to cross the proposed right of way of the Western Pacific. Through this means another complicating feature is introduced into the situation, and all will have the effect of securing for the Southern Pacific and Santa Fé more time to plan delay to the progress of their rival.

In the meantime the Western Pacific with Gatling guns and special police is guarding its property along the newly-laid tracks along the north training wall on the Oakland side, flashing two great searchlights by night on every approaching craft, and especially on the ferries and launches of the Southern Pacific.

And on the other side of the bay, the Santa Fé maintains a patrol along the new strategic track straggling across the coveted strip through which the Western Pacific would get into Southern California.

COLOMBIAN RELATIONS WITH THE UNITED STATES.

The action of Panama in seceding from the Republic of Colombia and setting up an independent government caused a great deal of ill-feeling in that portion of Colombia which remained intact. The Colombians cherished equal resentment against their countrymen of Panama, and against the United States for the action which our government was supposed to have taken, and for the part which it did take, in the affair. No doubt this resentment continues, in some degree, at the present time, but it is steadily diminishing and there is every reason to hope that it will be fully eradicated, in due course of time. President Reyes of Colombia is desirous of allaying all animosities, and of reëstablishing the most cordial relations between the two countries. This feeling, of course, is fully reciprocated by the people and the government of the United States, quite irrespective of partisan considerations.

The President never made a better appointment than when he selected Hon. John Barrett for the post of Minister to Colombia. Mr. Barrett, in addition to being a man of great sincerity, is a wise and tactful diplomat. He is favorably disposed toward Colombia, is a warm personal friend of President Reyes, and will cooperate with him in bringing about more cordial relations between the United States and Colombia. This fact was fully demonstrated on the occasion of Minister Barrett's presentation of his credentials to President Reyes, on November 27, 1905, and in the reply of President Reyes, which expressed the most cordial sentiments toward the United States.

Minister Barrett's presentation address was in a most happy vein. In the course of his remarks, he declared that the American people are watching with sympathetic interest the work which is being done by the administration of President Reyes for the enduring prosperity of Colombia. "The President of the United States," said Mr. Barrett, "has specially directed me to extend to you his best wishes for the successful achievement of your high aims, and to inform you of his desire to coöperate with you in effecting the permanent welfare of both republics in their political and commercial relations alike." Mr. Barrett further declared that whatever confidence may be reposed in him will be reciprocated by his own attitude, "both official and personal, without prejudice of whatever kind, and with genuine concern for the welfare of Colombia."

The reply of President Reyes was filled with cordial expressions of good will toward the United States. "The sincere desire of the people of this republic, and this government," he declared, "has always been to cultivate relations of friendship with the nations that have preceded us in the journey of civilization and enlightenment, for we need to imitate their example and obtain the coöperation of their energies and capital as indispensable elements toward the realization of our destinies." Gen. Reyes said, further:

"Conscious of our material weakness, respecting the right, we seek the consideration of the powerful nations. We well know that international friendship is only firm when founded on the reciprocal exercise of equity and justice. Without doubt, you understand that for me, as First Magistrate of Colombia, it is cause for special satisfaction to know that the President of the United States has the desire to coöperate for the betterment of the political and commercial relations of the two republics; relations which will surely be realized by the practice of justice by one so noble, changing into accomplished acts the negotiations pending between both governments relative to matters so transcendently important for Colombia. Chief Magistrate of the greatest nation of this hemisphere, his power for good is almost unlimited."

The leading papers of Colombia join in high commendation of the attitude of Minister Barrett, pledging the cooperation of Colombia and its people in the purposes expressed by President Reyes and by Minister Barrett. The Nuevo Tiempo of November 29, declares that Mr. Barrett "is known in all the countries of Spanish America as the defender of our race;" that "his words will receive warm respect in all Latin America," and that "it is our earnest wish that the mission of Mr. Barrett may be rich in good for the present and future, and may be the cord to bind anew the sincere friendship between the two countries of Colombia and North America."

The Correo Nacional of November 29, discoursing upon the same subject, said in part:

"The foreign affairs of Colombia, ably directed, recognize the rights of the United States already acquired in the zone of the Interoceanic Canal. That point ought not to be discussed. That ought to be well known. We recognize that the zone has been for us what Egypt was for France. We pass from Egypt and we encounter Morocco. The words of the Hon. Mr. Barrett comfort and relieve us. When they make allusion to the explorations of the Reyes brothers they carry an enormous importance, because in our dispute with Peru, not yet settled, we are able to secure the best legal titles, the moral title of which is comprehended in the heroic and self-denying explorations of these fighters exalted by the unanimous vote of the Pan-American Conference."

These expressions of cordiality will go far toward healing the breach of friendship which followed the Panama incident. Great benefits will certainly accrue, both to Colombia and to the United States, through the accomplishment of the purposes which Minister Barrett has set his hand to accomplish.

WORK OF THE Y.M.C.A.

One who reads the comprehensive annual report of Secretary Luther of the Los Angeles Young Men's Christian Association must be impressed by both the broad scope and the valuable results of the work that the association is doing, as well as by the great opportunities for its expansion. The secretary brings out the fact that in this big city there are 60,000 young men under the age of 35 who may be reached in a helpful way, religiously or practically, by some of the many agencies of the association. The possibility of aiding and uplifting these young men is a field of endeavor that arouses the enthusiasm of any lover of his kind and accounts for the very earnest endeavor that the officers and workers of the association are putting into their unremitting campaign.

Secretary Luther explains the manysidedness of the work. It aims to develop the best life in young men. It has educational arms reaching out, it has physical arms reaching out, it has religious arms reaching out; it includes social aids, employment aids, protective aids. Its broad curriculum extends from Bible lessons to instruction in the gentle art of propelling an automobile without taking human life, or perhaps without getting into the police court—forsooth an eminently appropriate instruction for the Y.M.C.A. to impart. Its ultimate object is to assist in the proper development of well-rounded character, and it employs the best methods and men to do it.

The association is ambitious to be of more and more service, and its desires are somewhat hampered by the present lack of suitable quarters. Its usefulness might be increased tenfold if the long talked-of new building were available. Some of those 60,000 young men will not be reached till the new building is a reality instead of a proposition. With the beckoning of such an attractive home as is proposed, many a youth who now frequents questionable resorts might be led to happier and safer surroundings; might acquire the taste for higher things. How soon this new home is ready depends upon the generosity and ability to give of the citizens of Los Angeles, who, we must add, rarely fail to respond liberally and to the full extent of their means when such a call is made. Having such zealous and capable leaders, the Y.M.C.A. cannot fail to make up the needed fund, or to do it at an early day. We know of no serious-minded person to whom their work does not appeal.

RUSH LAKE'S DISCOVERY.

The fight against the octopus goes bravely on, especially in Missouri. Kansas seems to have fallen into a lethargy, superinduced, no doubt, by a surfeit of prosperity, and does not display quite that old-time energy in chasing the tentacled monster that once distinguished her among the commonwealths and nations of the earth. But Missouri makes up for it. There everything else has dropped out of sight in the excitement of the chase. The corncob pipe business, pickled pawpaws and all the industries of the State languish. From St. Joe clean across to St. Louis, and from Joplin diagonally up to Hannibal, nothing else is thought of or talked about.

And while it appears that there is scarcely a citizen of Missouri who has not done something in the nature of eminent and distinguished service in this, the most gigantic battle of all the ages, still there is no one who has watched the fight with bated breath who will begrudge the heft of the honors, as far as things "have went," to the Assistant Attorney-General of the State, the Hon. Rush Lake. It is he who has brought the situation to a crisis, or rather to a climax, if the expression may be pardoned, which doubtless it will be in Missouri, where there is no time to spare over the fool business of splitting hairs on the English language. Rush Lake has captured John D. Rockefeller's office boy. It was a ten strike, and the Standard Oil is as good as dead, maybe.

That this office boy of John D.'s knows the ins and outs of the whole conspiracy, you can just bet. He doesn't say he does, but that's not necessary. We are all very well aware that he can divulge everything. Where is there an office boy, we ask, who doesn't know all the secrets of his employer? Between him and the typewriter girl the office where they work is an open book. And yet here were all the Smart Alecks of the country, who have been trying for years to down the Standard Oil Company, and not one of them ever thought of pumping the office boy, let alone the blue-eyed streak of merry sunshine who hammered the Remington. Did Tom Lawson ever think of this idea? Or Ida Tarbell? No, sir. It remained for Rush Lake to dig it up and to thus scare the daylights out of the whole gang, from old John D., himself, down to the fellow who worked at buying up the Legislatures.

Trot him out, then, this office boy, which his name is Corkhill, and let him tell his story to the world! Let him hide nothing, not even the whispers that went around in the dim recesses of that iniquitous room known as 26 Broadway. But also let us not forget, when the Standard Oil Company is nothing but a dried-up streak of rusty underground pipes, the man who did the business. Death to the octopus! Long live Missouri and Rush Lake!

LINES TO DR. HARPER.

'Twas not for him to trifle: life was brief.
And work was here.
His time was but the falling of a leaf,
The dropping of a tear.
No time had he to sport away the hours;
All with him was earnest in this lightened world of ours.

One life he had, and only one had he;
One, only one.
How sacred did he know that life should ever be—
Day after day he filled the cup, and now with liberty.
The world doth proudly sup
The essence of this cup
To Dr. William Harper's memory!

SAMPSON L. WEATHERS.
No. 350 South Olive street, Los Angeles.
January 13, 1906.

A DISTRESSING QUANDARY.

How can the poor fellow cut his expenses and make both ends meet?

PEOPLE OF THE COAST.

Luther Burbank, the miracle worker of Santa Rosa, has been overworked, and is confined to his bed with la gripe.

Prof. C. A. Duniway of Stanford University, has been elected president of the Santa Clara County Historical Society at San José.

Marcus A. Smith, who is again representing Arizona in Congress, is dean of the Territorial delegates, this being his eighth term.

Hoval A. Smith has bought the claims of the Globe-Boston Mining Company, at Globe, paying $135,000 therefor. It had been capitalized at $2,000,000.

Rufus P. Jennings, executive officer of the California Promotion Committee, has received a favorable reply from Secretary of the Interior E. A. Hitchcock, inviting him to visit this State.

Rev. Charles R. Brown, pastor of the First Congregational Church of Oakland, has been invited to deliver the Lyman Beecher lectures of this year at Yale University. It is regarded a very distinguished honor.

School Director William M. Petrie of Sacramento, has taken a deep interest in promoting the introduction of manual training in the public schools. He says: "It serves to prepare the child for its future struggle in life."

J. P. Noble, of Fresno, has been promoted to the office of district manager for the Sunset Telephone Company. The district comprises Kern, Kings, Tulare, Fresno, Madera, Merced and Stanislaus counties. This is a new district formed to accommodate the large increase in business.

Prof. E. J. Wickson, dean of the college of agriculture of the University of California, has gone on his last tour of inspection for the selection of a site for the university farm, visiting San José, Santa Clara and Watsonville.

ARMY AND NAVY MEN.

Capt. and Mrs. H. P. Young, U.S.A., are expected in San Francisco in a few days on a visit to the latter's parents, Dr. and Mrs. Voorhies.

Lieut. John P. Hasson, Sixth United States Cavalry, was married last week at Portland, Or., the bride being Miss Margaret Stephens Smith, daughter of Gen. Allen Smith, U.S.A.

An interesting story published in the Manila Gossip is to the effect that Maj.-Gen. Henry C. Corbin, U.S.A., will presently be named as Governor-General of the Philippines.

Commander B. Tappan, U.S.N., sailed from New York City January 2 for Monte Christi to take command of the U.S.S. Newport, relieving Commander J. T. Smith, who takes command of the Tacoma.

Following his recovery from a prolonged illness, Capt. John M. Hawley, U.S.N., has been detailed for duty in command of the U. S. receiving ship Wabash, at the Boston navy yard, Massachusetts.

Capt. George H. Cameron, Fourth United States Cavalry, who has been on duty at Fort Leavenworth, Kan., will sail from San Francisco, Cal., January 25, for Manila, where he has been ordered to join his regiment.

Brig.-Gen. Thomas H. Barry, who was with the Russian army in Manchuria, has arrived in New York and will report for duty in Washington next Monday. He will be made president of the Army War College.

Maj. Hugh J. Gallagher, subsistence department, U.S.A., who has for the past year been acting as assistant purchasing agent of the Panama Canal Commission, has been detached from that service and ordered to Manila, February 1.

Capt. Asa Walker, U.S.N., has been ordered to Washington, D.C., to appear before the board of examination for promotion to the rank of rear-admiral. Capt. Walker will receive his promotion December 22 as the result of the retirement of Rear-Admiral Henry N. Manney, U.S.N.

An order was issued by the Navy Department last week detaching from the command of the Philippines division of the Asiatic fleet Rear-Admiral George C. Reiter and ordering him home to await orders. It is said that this order was issued at the request of Admiral Reiter, who has served his term of duty in Philippine waters and whose health has been somewhat affected by the excessive heat of the tropics. It is understood that Rear-Admiral Reiter will succeed Rear-Admiral Benjamin P. Lamberton, probably be placed on the his own application, at the Lighthouse Board ton. Capt. James H. ent chairman of the tion and Survey, will Asiatic station to relieve ter of the command of division. Before Capt. the Philippines he will motion to the grade of

Capt. Edward S. W Infantry, and Mrs. W the Korea recently Philippines, and are Mrs. Bertody Stone is Capt. Walton is here tial, and when that duty he and his wife expect Philippines. Lieut. W. seen, Fourth Cavalry, has itor at the post since

Gen. A. W. Greely, cer of the army, has of instructions relative modes of signaling and be followed in connection list of the fifty-one laid by the Signal Corps in the Philippines and also given. There are the Philippines and

LOS ANGELES TRUST
2nd and Spring Sts.
Paid-Up Capital One Million Dollars
LETTERS OF CREDIT, FOREIGN EXCHANGE

—NOW READY—
THE SUPERB AND UNIQUE VOLUME
"CALIFORNIA,
WHERE SETS THE
Writings of Eliza A.
(Mrs. Harrison Gray Otis)
IN POETRY AND PROSE.
Assembled, Grouped and Edited by Her Husband.
Over 300 large pages equal to 600 pages of the usual book printed and bound.
POPULAR EDITION (in two parts under one cover) $1.50 to two $1.50 books.
EDITION DE LUXE (in two parts under one cover) $3.00—two styles, green-and-gold and red-and-gold, $15.00—two books. Send for circular, list of contents, book review and
Orders will be promptly filled. The book is an all-the-year-round one, at the same time it is peculiarly appropriate for a Christmas present.
The booksellers have it. The trade supplied.
SPECIAL NOTICE.—Members of the Memorial Association (1,000 in number) will be supplied with copies at The Times office.
THE TIMES-MIRROR CO., Publishers
TIMES BUILDING.

DECEMBER CIRCULATION OF THE TIMES

The following are the statements of the circulation of the Times for December, 1905:

STATE OF CALIFORNIA, County of Los Angeles, ss.:
Harry Chandler, Assistant Business Manager of the Los Angeles Times, being duly sworn, declares upon his oath that the following is a correct statement of the circulation of the said newspaper for each day in the month of December, 1905:

	DECEMBER.	
1	42,540	1
2	42,800	2
3	43,000	3
4	43,000	4
5	42,570	5
6	42,000	6
7	42,000	7
8	42,000	8
9	43,910	9
10	40,000	10
11	42,000	11
12	42,530	12
13	43,580	13
14	43,200	14
15	42,790	15
16	43,400	16
Total		

The average circulation for the month of December, 1905, was.....
The average circulation for the corresponding day of December, 1904 was.....

Showing an average daily increase over the corresponding month of 1904 of.....

HARRY C... Assistant General Manager.

Subscribed and sworn to before me this 2d day of January, 1906.
[Seal] ... Notary Public in and for the County of Los Angeles, State of California.

A. L. Dennis, being duly sworn, says: That he is and has been for over one year last past the superintendent of circulation of the Times; that the above and foregoing statement of the circulation of the Times for the month of December, 1905, is correct, and shows the actual number of papers printed for each day of the month.

Superintendent of Circulation.

Subscribed and sworn to before me this 2d day of January, 1906.
[Seal] ... Notary Public in and for the County of Los Angeles, State of California.

S. K. Dolphin, being duly sworn, says: That he is and has been for over one year last past the foreman of the printing department of the Times; that the above is a true statement of the number of papers printed by said newspaper printed each day of the month of December, 1905.

Foreman of the Printing Department.

Subscribed and sworn to before me this 2d day of January, 1906.
[Seal] ... Notary Public in and for the County of Los Angeles, State of California.

[PUBLISHER'S NOTE.—The affidavits shown are practically identical. Many of the papers being returned unsold from carriers, routemen, country agents, newsboys and newsstands. Railway news companies are permitted to return unsold papers, being the exception to the rule.

The Times guarantees a larger average circulation than any other paper, month, year in and year out, and more than the bona-fide circulation of the other two Los Angeles papers combined.]

MONTGOMERY
Diamond Mine
DOUGLAS
Spring Street
Reserve stock and
Damaged by
Doing business at
main store

THE MASTER
C. G. Conn Band
Orchestra
Sold on the EASY PAY
FITZGERALD'S

MAKE HIM
MR. LONG CLAIMS
Frank B
IS "UNEQUALED"

Jamin P. Lamberton, ... ably be placed on the ... his own application, as ... the Lighthouse Board ... ton. Capt. James H. ... ent chairman of the Board ... tion and Survey, will be ... Asiatic station to relieve ... ter of the command of the ... division. Before Capt. Darrin ... the Philippines he will ... motion to the grade of ...

Capt. Edward S. Walton, ... Infantry, and Mrs. Walton, ... the Korea recently from ... Philippines, and are visiting ... Mrs. Bertody Stone in San ... Capt. Walton is here on a ... tial, and when that duty is ... he and his wife expect to ... Philippines. Lieut. W. R. ... sen, Fourth Cavalry, has ... itor at the post since Monday.

Gen. A. W. Greely, chief ... cer of the army, has issued ... of instructions relative to the ... modes of signaling and ... be followed in connection ... list of the fifty-one submarine ... laid by the Signal Corps of the ... in the Philippines and ... also given. There are forty ... the Philippines and nine to ...

DECEMBER CIRCULATION OF THE TIMES.

The following are the ... ments of the circulation of ... for December, 1905:

STATE OF CALIFORNIA, COUNTY OF LOS ANGELES, ss.:

Harry Chandler, Assistant General Manager of the Los Angeles Times, being ... declares upon his oath that the ... correct office record of the circulation of said newspaper for each day in the month of December, 1905:

DECEMBER.		
1	42,540	17
2	43,880	18
3	43,060	19
4	43,000	20
5	43,870	21
6	43,000	22
7	43,000	23
8	43,000	24
9	43,010	25
10	43,000	26
11	43,850	27
12	43,520	28
13	43,540	29
14	43,280	30
15	43,730	31
16	43,400	

Total ...

The average circulation for each day of December, 1905, was ...

The average circulation for each day of December, 1904, was ...

Showing an average daily increase over the corresponding month of 1904 of ...

HARRY CHANDLER, Assistant General Manager.

Subscribed and sworn to before me this ... day of January, 1906.

(Seal) T. L. ... Notary Public in and for the County of Los Angeles, State of California.

A. L. Dennis, being duly sworn, says that he is and has been for some time past Superintendent of Circulation of the Times; that the above ... circulation for the month of December, 1905, is correct, and shows the actual number of papers printed each day of the month.

A. L. ...

Superintendent of Circulation.

Subscribed and sworn to before me this ... day of January, 1906.

(Seal) T. L. ... Notary Public in and for the County of Los Angeles, State of California.

S. E. Dolphin, being duly sworn, says that he is and has been for some time past foreman of the pressroom of the Times; that the above is a true statement of the number of papers printed on said newspaper, printed each day of December, 1905.

S. E. ...

Foreman of the Pressroom.

Subscribed and sworn to before me this ... day of January, 1906.

(Seal) T. L. ... Notary Public in and for the County of Los Angeles, State of California.

(PUBLISHER'S NOTE.—The figures shown are practically net. Returns from ... of the papers being returned ... from carriers, routemen, ... country agents, newsdealers and ... stands. Railway news ... permitted to return unsold ... being the exception to the ... rule.

The Times guarantees the ... average circulation from ... month, year in and year out, ... than the bona-fide circulation ... other two Los Angeles ... papers combined.]

MONTGOMERY ...
Diamond Merch...
DOUGLAS BLOCK
Spring Street at ...
Reserve stock and ... Damaged by Water
Doing business as usual ... main store.

THE MATCHLESS ...
C. G. Conn Band and Orchestra ...
Sold on the EASY PAYMENT ...
FITZGERALDS, 121 ...

MAKE HIM PAY ...
MR. LONG CLAIMS THE ...
Frank R. ...
IS "UNEQUALED" IN ...

ES TRUST ...
Spring Sts. ...
e Million Dollars. ...
FOREIGN EXCHANGE.

READY— ...
UNIQUE VOLUME ...
ORNIA, ...
ERE SETS THE S... ...
Eliza A. Ol...
n Gray Otis.)
AND PROSE. ...
Edited by Her Husband. ...
0 pages of the usual book ...
rts under one cover) $150— ...
rts under one cover) $1.50— ...
gold, $15.00—equivalent to ... ...
ts, book review and chat ... ...
e book is an all-the-year ... ...
propriate for a Christmas ... ...
e supplied. ...
the Memorial Association ... ...
s at The Times Office. ...
OR CO., Publishers. ...
UILDING.

... AND MINING.

...ELTERS CAN GET NO FUEL.

...TURNS IN NEW MEXICO MAY FORCE SHUT-DOWN.

...Dominion and All the Arizona ...mine Fuse Serious Conditions. ...mons Circle" Interests of Big Four Field at Globe—Claim ...ump Busy at New Years.

...CORRESPONDENCE OF THE TIMES.]

...ON (Ariz.) Jan. 11.—The new ... of the Old Dominion Company ... running at top capacity, ... There are fears of a shut-down, ... the shortage of coke and coal. ... of the New Mexican snowfall. ... A fourth big furnace has been ... in the works and will be in ... within a few months, in an ex... of the smelter building. An... improvement that will soon be ... is the enlargement of the concen... to a capacity for 450 tons of ore ... At the mine the main shaft is ... been sunk down to the depth of 1000 ... and the management proposes to ... more well-equipped shafts, ... larger size, during this year. ... pment hoisting equipment is ... already.

...Diamond Circle" interests of ... the same that control the Cal... and Arizona property, have en... Globe field and have acquired ... of the properties of the ... Queen Copper Mining Company. ... consideration was $125,000, exclu... a mortgage for $30,000 held by ... Bailey, former owner of the ... The money is to be paid in ... upon the lapse of a year from ...

...Manhattan Mining Com... limited, for $170,000, a group ... claims owned by J. B. New... claims are situated in Drip... Wash., only a short dis... Troy camp. They are es... valuable to the Troy com... some of the character of the ... property is a 300-foot dyke ... 2 per cent. in copper ... $ a ton in gold. This can ... advantage with the prod... Troy mines, where there ... out 500,000 tons of ex... sulphide ore, running 6 ... copper. The Troy com... a broad-gauge railway ... with the Phoenix ... branch of the Santa Fé ... its present smelting ... a modern smelter at ...

...ons were busy around ... Year's Eve, and a num... promising mining prop... camp are being held by ... shotgun. The prop... Globe-Arizona Develop... and the rich Bird ... held in this manner ... who claim that the nec... of assessment work ... done in 1905. The senti... camp is bitterly opposed ...

...ch railway, similar to ... and Morenci, is to connect ... of the Standard Copper ... with Clifton. Re... ore was to have been ... smelter, but latest ad... to the effect that Phelps... have acquired a holding ... company and that the ... at Morenci will handle ...

...Duland and Clifton Com... ...ress some of the most ... in the Clifton neigh... started the shipment of ... on a self-supporting ...

...e is a small leaching ... steadily and success... copper ores of the vicin... is a new one and the ... experiment may lead to ... the same spots.

...OOK ALL RIGHT.

...y of solid copper sulphide ... struck on the 700-foot ... Great Republic mine in ... district. This is the ... strike on the property, ... and well-developed one. ... concerning it is given ... authority of D. P. Sullivan, ... of the Great Republic ... tells of consulting a ... San Francisco, asking news ... J. M. Sullivan, whom ... for many years. The ... him to Arizona, and ... his brother's home and ... a mine that would de... richness. Sullivan found ... his mine with little ... so impressed with the ... the powers of the medium ... out his business in the ... and invested the ... in development of the ... the Great Republic. ... told many months ago, ... stone is considered con... the power of the unnamed ... the spirits.

...has denied the applica... Blanchard and others for ... aside the bankruptcy ... case of the American ... Blanchard has ap... fraud.

...Acorn camp in Fools' ... hereafter be known as Al...

...ge of silver is reported in ... district, on claims owned ... of Dewey, values run... ounces to the ton. The ... probably was worked by ... as rude mining instru... been found in old shafts ... bear all marks of ex...

...group of six mining claims ... district has passed into ... of a Boston company, ... W. E. Fry. ... ...ore of high-grade iron ... located on Bill Williams ... can easily be reached ... of the Arizona and Cali... road. The property is one ... located thirty years ago for ... miles southeast of Pres... ...ing Creek is another de... ...e bauxite that assays 72 ... metal.

...Dollars" worth of cop... mined in 1905 by the mines ... in Arizona, the top notch ... country's output.

...ar, according to fig... ...ported are from inside ... conduct closely an... ...ds. In 1903 ... was about 200,000,000 ... In 1904 the ... was about 238,000,000 ... at that time about $28.-

...ncrease has come ... the operation of the ... smelter at Douglas ... Douglas and United ... and its ... 10,000,000 ... in 1904, and the ... at Douglas ad...

...the production of the ... Commerce and of the ... Company dropped ... ...ounces appears to ...

...in San Francisco ... ...ic cabins, perfect serv...

...Sunday—An Eye Food. ... ...ctive eating eyes ...

...Jewish Women's Club-... ...Musical pro...

HF THE MARK OF GOOD CLOTHES
KNOW US FOR BEST VALUES

Sale of
Men's Suits
at $15

Glance at our south window as you pass down Spring street, then come in and see our special line of men's suits at $15.00. All-wool Scotch cheviots, worsteds and cassimeres, several styles made by the Stein-Block Co. Many are regular $18 and $20 values. Choice for a few days at $15.00.

FOR THE BOYS

Every detail of boys' apparel at the right prices in our new boys' dep't. Hats, caps, suits, overcoats and everything else but shoes. Big stock of cravanette rain coats for boys—$5 to $20.

Harris & Frank
LEADING CLOTHIERS
337 to 341 S. Spring St.

Good Shoes for Boys and Girls

Shod with a pair of Staub shoes, any child is ready for romp and play, without danger to the footwear.

We sell only those makes of children's shoes that will give lasting and absolute satisfaction.

You can't get a poor pair of shoes here. And the Staub kind costs no more than others.

Extra values in kid and calf school shoes for boys and girls at $1.50, $2 and $2.50.

Full line of children's party slippers in the newest styles.

Mail Orders Filled.

C. M. Staub Shoe Co.
235 South Broadway

Hot chocolate—served piping hot with whipped cream and graham wafers—10c at the Innovation.

Last Call

FOR CHEST PROTECTORS AND HOT WATER BOTTLES AT SPECIAL PRICES.

Sale positively ends tonight. All chest protectors

20 PER CENT OFF,

including Frost King, Frost Queen, Peary, Klondyke, Boston and others—50c to $2.00, today—40c to $1.60.

Hot Water Bottles

Worth $1.75 at $1.50
Worth $1.50 at $1.25
Worth $1.25 at $1.00
Worth $1.00 at 85c
Worth 85c at 75c
Worth 75c at 65c

Mail and phone orders quickly filled for the above. In ordering by mail enclose price with 10c additional for postage.

Both Phones 491

Off & Vaughn Drug Co.
S. F. BOTHWELL, President.
H. M. NEWLON, Secretary.

LILY CREAM

The more you study the question of food purity, the more you will become convinced of the wisdom of using Lily Cream. Lily Cream is sterilized, and free from every microscopic atom—but no more expensive than ordinary milk.

PACIFIC CREAMERY CO. Los Angeles

J. M. Robinson Company
Brown Dry Goods Store
235-237-239 SOUTH BROADWAY

Hosiery Sale Today

Men's 35c to 75c Half Hose at 25c

One of our big windows shows a few of the three-thousand-pair lot of samples—and all we need to say in explanation of the extraordinary values is that they constitute the New York agent's sample lines from that world-famed German maker, J. M. Eisenstuck, of Chemnitz.

It's the biggest lot of samples we ever bought—exactly three thousand pairs, actual count—and better values, too, than we have ever before been able to offer.

On sale this morning at right of main entrance.

Ample provision has been made for easy choosing and speedy wrapping.

Monday's Clearance Sales

Something from very nearly every department at a quarter to half under regular—but the sales of widest interest will be:

Women's evening coats at about half.
$12.50 to $17.50 Oriental rugs at $8.50.
$12.00 to $17.50 Oriental rugs at $8.50.
Table linens 25 per cent. to 35 per cent. off.
$1.25 black taffetas at 85c.
Drapery fabrics at little above half.
Art goods at ridiculous reductions.
50c and 75c silk belts at 25c.
And on Tuesday the greatest sale of Women's Hosiery we ever had.

Neckwear Sale Continued

Women's neckwear at practically half value—and its all NEW.

Samples—that's the whole story in one word.

Ruffs, Stocks, Chemisettes, Collar-and-cuff Sets, Scarfs. Forty cents to seven dollars.

(Right of Main Entrance)

Coulter Dry Goods Company

Interesting trade times, these—new goods arriving constantly; stocks getting in shipshape order; additional inducements in the way of lowered prices today, and no woman who desires to combine economy with excellent values can afford to overlook a single item.

Underwear Convincingly Reduced

Inventory just around the corner—cost cuts no consideration when stock-righting is necessary.

Men's all-wool, silk-and-wool, cashmere, merino, cotton and similar underwear at about half price.

Heavy balbriggan imported garments, white or natural, were $1.25, now 75c each.

Merino natural color undergarments, were $1.50 and $2.00, now $1.

Silk-and-wool garments, were $4.00, now $2.00.

Stuttgarter natural all-wool garments, were $3.50 to $4.00, now $2.00.

Heavy cotton brown-stripe garments, were 75c, now 25c.

Special prices prevail on some full lines this month. Luzerne natural, medium-weight underwear, were $1.25 to $1.50, now $1.00 each.

Belfast linen mesh underwear—special line, worth $3, now $2.50.

Dr. Deimel's linen mesh underwear, long or short, at list prices.

Sample Blanket Sale

We bought his sample line of white wool blankets from a traveling man representing one of the foremost mills—not so much because they were offered us under-price, as because we saw what unusually fine qualities they all were.

And as always, when we get the big end of a bargain, we pass the saving on to you. But lest you overlook it, we want to emphasize the fact that there are only fifty pairs in the lot—which simply means, come early if you want to share the saving.

Fifty pairs of white wool blankets, the large double bed size; some perfectly fresh and clean—others, of course, somewhat soiled from handling, but not one injured a bit except as to present beauty; we can sell these from ONE-FOURTH to ONE-THIRD less than the self-same qualities in our own stock will cost you.

Women's Suits Reduced

Coulter suits are carefully, honestly, cleverly tailored inside as well as outside. And they're offered now, the smartest of them, at reductions of nearly half from originally low prices! Space for only a few descriptions:

$10 for $15 Suit
Walking suit of rich green cheviot; 26-inch fitted jacket, with full sleeves; skirt plaited. An exceptional value.

$12.50 for $20 Suit
Black cheviot with short half-fitted jacket; black silk braid trimmed; stitched taffeta collar; skirt full plaited.

$16.50 for $25 Suit
Gray and white check suit; fitted tailored jacket with strap stitched seams; skirt plaited from knees.

$10 for $16.50 Suit
Gray check suit, made with long half-fitted coat and plaited skirt; a very stylish model.

$18.50 for $27.50 Suit
Of brown fancy Panama; short blouse jacket, with silk shirred girdle; full circular flounce and finished with trimming of silk braid.

All Our Furs Reduced About Half

Notion Savings

800 English pins (two papers,) 5c; worth 5c paper.
Hooks and eyes, assorted, 2c card; worth 5c and 10c.
Cube pins, white, black and assorted colors, 5c a cube; worth 10c.
Pearl buttons, 3 and 4 holes, all sizes, 5c dozen; worth 10c to 20c.
Dress shields, Nos. 2, 3, 4 and 5, 10c pair; worth 15c to 35c.
Steel thimbles, open and closed ends, all sizes, 2 for 5c; worth 5c.
Pin sheets, assorted sizes, 60 to sheet, jet, white and mourning, 3 for 5c; worth 5c sheet.
Standard mourning pins, 2 sheets for 5c; worth 10c.
Tapes, in popular widths, browns, tans, grays, reds, 4-yard pieces, 2c each, 3 for 5c.
"Bartlett" Needles, assorted sizes, standard gold-eyed and plain steel, 2 packages for 5c; worth 5c.
Cabinet hair pins, 2 for 5c; worth 5c.
Egg darners, 2 for 5c; worth 5c and 10c.
Dress belting, in 10-yard pieces, standard serge, 5c; worth 25c.
Silk dress belting, in 9 and 10-yard pieces, 25c piece.
Dressmakers' handy pin cushions, 5c; worth 10c.
Broken lines children's wool soles, for making slippers, 10c; worth 15c and 20c.
Towel racks, 3-arm size, highly enameled, 8c; worth 15c.
Hair whisk brushes, 10c; worth 25c.
Whisk brooms, 16 inches long, 8c; worth 15c.
Black silk tailored belts, with black buckles, 25c; worth 50c.
White Castile Soap, 25c box.
Colgate's Floating Bath Soap, 7 cakes for 25c.
Honey, glycerine and oatmeal soap, large cakes, 6 for 45c.
Pure imported castile soap, 13 cakes for 75c.

Reduced Suit Prices
For Girls of Twelve to Sixteen

Young girls are best dressed when they're simply dressed. They don't need frills and furbelows. But they DO need line and shapeliness in their garments. The models we show are fitted not on small-sized women, but on actual school girls; smooth, easy fit across the shoulders gives swing and grace, while the full-skirted effects lend charming lines to immatured figures.

But the assortment is small, and size ranges are sometimes incomplete; so we've reduced prices materially on some of the smartest—$16.50 suits for $10.00 and $11.00; and up to $25.50 suits for $16.00. On sale on the second floor—Broadway front.

COULTER DRY GOODS COMPANY
225-7-9 SOUTH BROADWAY 224-6-8 SOUTH HILL STREET

H. F. VOLLMER & CO.'s
NEW CHINA STORE
513-515 SO. BROADWAY,
Next to Examiner Bldg.

Largest China and Glassware Store West of Chicago.

Four Floors. 30,000 Square Feet.

SECOND FLOOR SPECIALS

White and semi-porcelain cups and saucers, each.....10c
White semi-porcelain oatmeal bowls, each.....10c
Decorated china plates, each.....10c
(Marked regularly up to 35c each.)
White porcelain slop jars, each.....$1.00
(Marked regularly $1.50.)
White porcelain bowls and pitchers, pair.....$1.00
(Marked regularly $1.25.)

WE HAVE
MOVED
TO OUR NEW STORE
510
SOUTH BROADWAY
HOWLAND & CO.
Photo Supplies, Artists Materials.
BOTH PHONES 211

JANUARY CLEARANCE
Prices Reduced on Women's Garments. See windows.
B. B. HENSHEY
521 South Broadway

H. JEVNE CO.

Jevne's Delicious Bread

No use baking bread at home when you can get such splendid bread at Jevne's. Our bakers turn out the lightest, flakiest, most wholesome loaves imaginable—crisp and delicately browned as to crust—white, fine grained and appetizing as you cut the well-shaped loaf.

Many kinds in many shapes—white bread in large and small loaves; whole wheat and graham bread; French bread, and other special breads.

SMOKE JEVNE'S FINE CIGARS
208-210 S. SPRING ST.—WILCOX BUILDING

Sunday CAKE

Our 2-layer cakes at 35c, and our loaf cakes at 25c, are the best you can buy anywhere. They are made from very best materials and will give you Sunday satisfaction if you order today.

WE ARE RELIABLE GROCERS

Either Phone 950
Carr & Stephens Inc.
621-623 SOUTH BROADWAY

To Reach Center of Population
On Pacific Coast, Advertise in
The Bulletin of San Francisco

The Bulletin guarantees the largest city circulation in San Francisco. Advertising contracts made on this basis.

The Bulletin gained 27,182 inches of local display in 1904 over 1903. More than double the amount gained by any other San Francisco daily.

The Bulletin has large circulation in Sacramento, Stockton and San Jose, and a larger circulation in the State of Nevada than any other California paper.

Los Angeles Office, 503 Bradbury Building
Cor. 3rd and Broadway
Phone Home 1492 or Main 2110 and Bulletin Representative will call at your office.

PURITAN GAS RADIATORS

Quickly kills the chill.

Don't put up with inconveniences and big expense of coal fires—put in a PURITAN GAS RADIATOR and be sure of getting all the heat you want just when you want it.

Clean, economical simple

Cass & Smurr Stove Co.
314-316 S. Spring St.

Correct Full Dress Shoe For Men—Price $10

Patent leather, with mat calf top. Thos. Cort, maker. Bench made, hand stitched, faultless to the last detail.

Wetherby-Kayser Shoe Co.
215 South Broadway

Nice Eatables

A-plenty here. Note a few hints below:

Strawberries
Luscious Grapes
Pineapples
Casabas
Mammoth Romain
Cucumbers
Fancy Olives
New Potatoes

LUDWIG & MATTHEWS
Phones 550. 133-35 S. Main.

Delicate! Delicious!

Exactly describes our Medicinally Pure Wines and Liquors.

Port and Sherry

75c to $3.50 per gal.; 25c to $1.25 per bottle
Claret 75c per gallon
Burgundy $2 per gallon
Haut Sauterne $2.50 per gallon

Star Wine and Grocery Co.
315 W. 5th St. No Bar
PHONE HOME 1689 MAIN 2785

RELIGIOUS.

CHILDREN'S FESTIVAL.

Preparations for the Greatest Music Event.

Dr. Clevinger Accepts Call to Boston Suburb.

Salvationists Will Arrive on Belated Train.

The Committee of Fifteen, appointed by the State Sunday-school Association to take up the subject of a May music festival for children of the city, permitted the project to lie dormant until the missionary institute was out of the way.

At a meeting of the committee last night it was definitely determined to

D. L. Durand, Chairman Executive Committee for Spring Festival.

hold such a festival, but as it was impracticable to hold it in the month of May it will be necessary to change its title, and it will probably be called the Spring Children's Festival. While the date has not been fixed it will be in April, and likely immediately preceding the State Sunday-school convention, which will be held in this city April 10 to 13.

The reason the dates mentioned involve a doubt is because they include a Sunday, the three days before the convention would be Saturday, Sunday and Monday, but it is possible that some arrangement can be made with the public schools to give the children a half-day in which to take part in a great parade, and the closing concerts.

The committee unanimously chose Grant Colfax Tull and I. H. Meredith of New York as directors of the festival, and they have been informed of this action. They did magnificent work here last summer, and it was decided that the work could not be placed in better hands.

The first step toward the creation of a fund for the spring festival will be a lecture in Simpson Auditorium by the famous humorist, Robert J. Burdette, the time for which has not yet been set. It has been determined, however, that the lecture shall be Mr. Burdette's oldest one, and that which first brought him into prominence throughout the United States, "The Rise and Fall of the Mustache." The date will be announced in the near future.

All the arrangements are in the hands of the following committee, with power to act: D. L. Durand, chairman; Miss Clara B. Horner, secretary; Leon V. Shaw, treasurer; Ernest Allin, Mrs. C. A. Baskerville, R. P. Shepherd, H. G. Dean, W. H. Frost, C. E. Fisher, Hugh C. Gibson, H. A. Getz, W. E. McVay, J. C. McCoy, Nathan Newby, H. M. Patterson.

MISSION BIRTHDAY.

The "A. F. C. Mission Band" of the First English Lutheran Church has issued over 300 unique and novel invitations for a birthday party to be held at the church on Monday night. It is the mission band's third birthday and a splendid programme has been prepared for the occasion and refreshments will be served to the guests by young ladies of the organization.

GOES TO BOSTON.

Rev. Dr. Loren A. Clevinger, who has served the First Baptist Church of this city most acceptably for several weeks, has accepted a call to the First Baptist Church at Summerville, a suburb of Boston, and left several days ago to take up the work in his new field of labor. By his spiritual and scholarly preaching Dr. Clevinger greatly endeared himself to the membership of the First Church, and they were loth to see him go. Dr. Northrop, the newly-elected pastor of the church, will be here to permanently begin his work on February 1, and in the mean time the pulpit will be filled by Dr. William H. Walker, the well-known Bible student and teacher.

SALVATIONISTS COMING.

The local Salvation Army people received a telegram yesterday from Commissioner George Kilbey and party, who have been delayed by snowstorms, en route to this city, that they will be here tonight to fill their engagements in Blanchard Hall. Meetings will also be held in the same hall at 11 and 3 o'clock tomorrow, and on Monday they will hold three council meetings. Commissioner and Mrs. Kilbey will speak in Immanuel Presbyterian Church on Sunday evening.

Evangelist De Forest Austin of Lincoln, Neb., is conducting a series of meetings under the auspices of the Christian Missionary Society of Southern California, in a large tent at the corner of Thirty-seventh and Main streets. The object is the establishment of a new church of the Campbellites.

Dr. Emma Cumming Parks will be the speaker at the vesper service of the Young Woman's Christian Association at 4 o'clock tomorrow. She will speak to women only on the subject of her work as a medical missionary in India.

Evangelist R. S. Marshall will be the speaker at the Sunday evening meeting of Union Rescue Mission.

Nathan Newby, the attorney, will address the men's meeting at the Y. M. C. A. Sunday afternoon at 3:30.

Rev. Dr. A. G. L. Trew of All Saints' Church, received word from Cayuga, Can., yesterday that Mrs. Trew's youngest sister, Mrs. J. Lyon Barnum, had died very suddenly. Mr. Barnum is manager of a branch of the Canadian Bank of Commerce.

PERSONAL.

C. R. Scott, in the real estate business at Tulare, Cal., is visiting Los Angeles, and expects to remain in the city for a week.

Removal.

THE HALL ARMITAGE COMPANY, The Sunset Land and Water Company, announce their removal to temporary offices at 326 and 328 Henne building

BIBLE LESSONS.

FOR SUNDAY-SCHOOL TEACHERS AND OTHER BIBLE STUDENTS.

Prepared for The Times by J. S. Kirtley.

SUNDAY, JANUARY 14.

Mat. II, 1-12: "The Wise Men Find Jesus."

THE CONNECTION.

Last Sunday we studied the story of the Jewish Shepherds finding Jesus under the angel's direction; today we see the wise men from afar finding him, under the direction of the star. This came several weeks later, after the circumcision of the child on his eighth day and his presentation in the temple, on his fortieth day. It could not have come before those events, for their coming made too much of an excitement to permit of his presentation in the temple and besides Mary would have had gold to buy a more costly sacrifice than the doves, the offering of poverty. The star probably appeared to the wise men on the night of his birth and it took them many weeks to make the journey from the distant east. If the birth was in December B. C. 5, this visit was probably early in February B. C. 4. Tradition seems to point to that date and it may well be tentatively regarded as correct.

THE LESSON.

I.

"Searching for Jesus." (Verses 1-8.)

"Now when Jesus was born in Bethlehem of Judea in the days of Herod the king, behold, wise men from the east came to Jerusalem, saying where is he that is born king of the Jews? for we saw his star in the east, and are come to worship him. And when Herod the king heard it, he was troubled, and all Jerusalem with him. And gathering together all the chief priests and scribes of the people, he inquired of them where the Christ should be born. And they said unto him, in Bethlehem of Judea; for thus it is written through the prophet:

"And thou Bethlehem, land of Judah, Art in no wise least among the princes of Judah:
For out of thee shall come forth a governor,
Who shall be shepherd of my people Israel.

"Then Herod privily called the Wise Men and learned of them exactly what time the star appeared. And he sent them to Bethlehem, and said, go and search out exactly concerning the young child; and when ye have found him, bring me word, that I also may come and worship him."

1. Who they were.

Nobody knows positively. They were magi, or wise men from the east, the most cultured and noble of the older civilization, Babylonian, Persian or Arabian, or possibly all three. Tradition says there were three of these Magi and their names were Caspar, Melchoir and Balthazar, but that is only tradition. They represented the best that man could become in ethics and religious aspiration. The promise of a Messiah was for all and was made at first to all the children of Adam. The mention of his coming was cherished by many Gentiles. Besides, God's spirit was brooding over the world and touching noble souls to higher hopes. The Jews had told to other nations the story of their hopes, and that stirred similar hopes. Tacitus, Suetonius and Josephus say that in the lands from which the wise men came to see the infant Jesus there was an expectation of a great king who would arise in Judea to bless the world. Dr. W. J. Dawson says: "The vibration of an immense hope ran through the world; the wind of dawn was already breathing through the darkness."

(2.) Led by the star.

Various theories are held about it—one, that there was a remarkable conjunction of planets, the same that Kepler discovered. Those same stars are in conjunction every eight hundred years and Kepler calculated that conjunction which fell about two years before the date we now assign to Jesus' birth. Another theory is that some star took on a sudden added brightness. Another is that the illumination was only "subjective." The other is that there was some divinely arranged light. That seems evidently Matthew's idea and that theory alone harmonizes with all the details of the story. In their country the Magi were in the habit of consulting the stars and would eagerly consider the meaning of such a light. They had probably been Zoroastrians, who thought of God as light and therefore worshipped the heavenly bodies. The light pointed out the course and the spirit of God prompted them. We need not suppose that it led them all the way, for they knew the way to Jerusalem. It did not lead them from Jerusalem to Bethlehem, for they could get information from the priests, and find the way themselves. It only pointed out the house, where the child was living, for they did not know that.

(3.) Inquiring of Herod.

They supposed, of course, that the reigning king would know about this prospective King. Herod supposed of course that the prospective King would be an enemy to the present dynasty. He also knew that the one they inquired for was the Messiah long foretold, that the Jewish Scriptures had foretold his birthplace and that the Jewish officials would know.

But his soul boiled in jealous rage. He had already killed one wife, her mother and brother, his uncle, three sons and many others, outside his family, and would make way with this child. In order to do so, he must first find out from priests and teachers of the Scriptures where the Christ should be born, would pretend that he wanted to worship Him also and have the wise men to get further information for his crafty and satanic purpose. Just why it threw "all Jerusalem" into a troubled state of mind is not so apparent. But they were insensible to truth and servile toward the king. The unholy passions in the palace distilled themselves out through the life of the city.

(4.) Acting on Information.

The officials knew and quoted the prophecy about Bethlehem. We cannot help contrasting these wise men, who came many weary miles, ran the risk of scorn and satire, yet persistently, obediently, joyously followed the light they had till they found the object of their quest, with the officials at Jerusalem who did not stir a step, though he was their own promised King and Bethlehem was only five miles away. The novelty was gone, the inner light was out, the carnal world was everything to them.

II.

Finding Him. (Verses 9-10.)

"(9.) And they, having heard the King, went their way; and lo, the star, which they saw in the east, went before them, till it came and stood over where the young child was. (10.) And when they saw the star, they rejoiced with exceeding great joy."

They knew they were at last rewarded for their hardships and perils when they saw the star waiting for them at Bethlehem and not moving but standing still over the house where the child was.

Let us note several points that are of special value to us. They followed the only light they had, but it led to the perfect light; they acted on the information they had till it led them to the completer knowledge; they trusted God and were given help when needed; they did it with a promptness and a joy worthy of the most advanced Christian in our most advanced day. They might have been discouraged that Herod knew nothing about the new born King.

III.

Worshiping Him. (Verse 11.)

"(11.) And they came in the house and saw the young child with Mary His mother; and they fell down and worshiped Him; and opening their treasures they offered unto Him gifts, gold and frankincense and myrrh."

It is a most marvelous thing that they were not entirely disappointed, for they had come so far and yet had found no one interested in the child and few informed about Him; found Him in a humble house instead of in a palace; the child of peasants instead of royalty; an unimpressive child, seemingly. They were the first to become subjects to the new born King, after Simeon and Anna, the first fruits of the gospel among the Gentiles.

It was with entirely reverent hearts that they worshiped Him and proved the reality of their convictions by the offerings they made. It was the habit of people visiting oriental kings to take them presents and in this they will not be lacking, for they have brought their offerings with them. But never did visitors or subjects give gifts with such accompanying love and reverence as did these men that day. They gave Him actual worship such as they would pay to the God who had sent Him. They did not comprehend His divine character, but they knew that He had come from God. They not only worshiped with prostrate bodies, but they were led by the sentiments of worship to expression of reverence and obedience. The gold they offered was found useful, perhaps, in the flight into Egypt; the frankincense and myrrh were aromatic gums used in incense, the symbol of worship.

IV.

The Warning. (Verse 12.)

"And being warned of God in a dream that they should not return to Herod, they departed into their own country another way."

God is keeping watch above His own. The providence that led them there led them back without injury. Herod's plans were formed and soon the parents must take Jesus away to Egypt for safety. The Christian era has dawned.

WHAT THE MASTERS SAY.

There are some who have seen the star that shone in earlier days go out; quench itself in black vapors of sour smoke. There are some who have followed many a star that turned out to be but an ignis fatuus. And oh, the blessing of "exceeding joy," after following in vain—after inquiring of the great men and learning nothing, of the religious men and finding little—at last to find that religion is a thing far simpler than we thought; that God is near us; that to kneel and adore is the noblest posture of the soul. For, whoever will follow with fidelity his own star, God will guide him aright.—Robertson.

Just as Galilean fishermen were led to become fishers of men through their training of net and hook and bait, of skill and toil and patience; just as the lame, and the blind, and the palsied, and the lunatic were led to the heavenly Physician by miracles of healing; just as the thirsty outcast of Samaria was led to the Water of Life by the water of Jacob's well—so the astronomers from the Orient were led to the Sun of Righteousness by the star of Bethlehem. It is a rich lesson for us. A thousand different ways does the Lord Christ have of guiding men to Himself.—Boardman.

POINTS TO IMPRESS.

1. That wise men always recognize the claims of Jesus.
2. That we are safe if we follow the light we have.
3. That God gives us extraordinary help only when the unusual is needed.
4. That the vicious are moral cowards, as Herod was.
5. That Christ evokes worship from reverent souls.
7. That the reverent spirit always wishes to do something for Christ.
8. That God not only leads into truth, but away from error; not only into safety, but away from danger.

CHRISTIAN ENDEAVOR.

MONEY AND RELIGION.

Terse Comments Upon the Uniform Prayer-meeting Topic of the Young People's Societies, Christian Endeavor, Baptist Young People's Union, Epworth League, etc., for January 14: "What Christ Taught About Money and Its Uses."—(Matt. 6, 11; Mark x, 17-21.

By William T. Ellis.

Jesus dodged no great issues. He fearlessly laid the principles of His new gospel alongside the living questions of His day and of all time. Adroit public leaders of the hour are discreetly silent upon many delicate problems. They fear antagonism. The preacher must be careful of the feelings of the church's largest contributors, the editor must respect the biggest advertiser, the politician must listen to the man who controls a precinct, a ward, a delegation. The utter fearlessness of an absolutely brave man characterized the Galilean. He was heedless of immediate consequences, and alert only to the proclamation of the truth. Release the truth, let it run whitherso ever it would, smiting, sustaining, persuading or punishing. The truth was Christ's great concern.

When it comes to matters of money in relation to religion, many men head and haw and edge away, or deal in generalities and euphemisms like "honorarium," or "remuneration." Not so Jesus. He went straight to the center of the subject. Men, he saw, hold money dearly. Many prize it above everything else. It is an important, indispensable factor in modern life. Except a man be loyal to God in his pocket-book he is not loyal at all. So Jesus put to the rich young man this extreme test, "Sell whatsoever thou hast and give to the poor." The principle is exactly the same as He elsewhere enunciated when He declared, "Ye cannot serve God and Mammon." Only one supreme allegiance is possible to a life. With many the vital choice must be between gold and God. And God insists that the choice be made.

Christ asks for our money because He wants us.

The one thing lacking with uncounted thousands of present-day church members is exactly the same as was lacking in the case of the rich young ruler. They care more for their money than they do for the fellowship of Jesus. Often they wonder why religion is hard and mechanical for them, and why the tides of joy and peace never surge over their spirits. The answer is simple: Their money chokes up the channel. Anything that is preferred above divine favor absolutely prevents the full entrance of God into a life.

Money is not inherently bad. It is only when it comes into association with evil, grasping or miserly hands that it becomes bad. Money may be—indeed it is—a messenger of light, on the wings of which the gospel flies to the ends of the earth, help is borne to the needy and cheer the discouraged in heart. It is the use which is made of money that determines its character.

The "tainted money" issue has been practically settled; no longer will religious bodies solicit funds from men whose wealth has been gained by questionable means. The discussion has been highly profitable. It has clarified the thinking of many and has provoked the multitude to interest in a grave ethical question. Out of the smoke of controversy has emerged the clear conviction that it is not money, but hands, that are tainted.

The Christian conception of life is that of a stewardship. A man administers his talents and possessions for the glory of God and for the help of his fellow-men. He is responsible to God for all that he has and is, furthermore, he is responsible for all that he can rightly possess, or become. As some men may be judged for their too great possessions, so others may be judged for their too little possessions; they have shirked the cares and obligations which the larger powers which they might have commanded would have entailed. It may be as great a sin not to have money as to have too much money.

There is no virtue in miserliness, close-fistedness is no sign of saintliness. To have, to share, to give—that is the divine way. The story is ancient of the deacon who was delighted with the preacher's first point, "Get all the money you can," and with the second, "Save all the money you can," but whose enthusiasm was quickly chilled by the third point, "Give all the money you can."

"So long as I was financial secretary of the church, that man never recognized me," said a rather cynical church officer concerning one of the members most prominent in public speech. The test is a true one, the measure of a Christian's devotion is the extent of his sacrifice of his substance for his church and his Master.

One of the tremendous sayings of Jesus, which needs iteration and emphasis in these money-mad days, follows His conversation with the rich young ruler: "How hardly shall they that have riches enter into the kingdom of God." At this overwhelming utterance the disciples stood aghast, as well they might. In response to their request for an explanation, the Master said that eH meant those who trust in riches. Yet, he continued, the statement stands; humanly speaking, it is impossible for a rich man to enter heaven; this is one of the things of which it has to be said: "With God, all things are possible." Only the extraordinary grace of Jehovah can give entrance to the city of gold to the life encumbered with earth's gold.

John D. Rockefeller must surely be accorded an expert's right to speak on the subject of wealth, and his opinion is, "The poorest man I know is the man who has nothing but money."

A man may buy his way into society, or into politics, or even into position in the church, but no man can buy his way into heaven. The only concern the recording angel has with a man's bank account is to know how he got it and how he uses it.

In view of the preeminence accorded to wealth in these days it is worth while to recall the significant remark made by Jesus in connection with a discussion of riches: "Many that are first shall be last and many that are last shall be first."

CHURCH SERVICES.

SUNDAY, JANUARY 14.

ST. PAUL'S PRO-CATHEDRAL, 522 S. Olive st., (near all the leading hotels) the Rev. J. J. Wilkins, D.D., dean and rector. Services 7:30 (Sunday-school, 9:30) 11 a.m.; 7:30 p.m. Young Peoples' Meeting, 6:45 p.m. The rector will preach. Subjects: morning, "The Claims, the Opportunity, the Power." Evening, "Christianity the Religion of Democracy." All sorts and conditions of men cordially welcome. Come. The rich and the poor meet together. 14

FIRST CONGREGATIONAL CHURCH, HOPE st., near Ninth. Seats free. Rev. Wm. Horace Day, pastor; Rev. Warren F. Day, D.D., pastor emeritus; Mr. Harry Clifford Lott, choirmaster; Mr. Walter F. Baeyle, organist. Morning service, 11 o'clock, Rev. Henry Kingman, D.D., pastor, Claremont, will preach on "The Situation in the Far East in Relation to the Kingdom of God;" evening service, 7:30 o'clock, Rev. William Horace Day, pastor, will preach. 14

THE LOS ANGELES FELLOWSHIP, BENJamin Fay Mills, permanent minister, will speak at Masonic Hall at 11 a.m. on "The Teachings of Theodore Parker, and at 7:30 p.m. on "The Truth About the Bible, No. 2. The Old Testament and the New World." Music by Miss Helen Page, soprano, and Alfred E. Walper, violinist. All seats free to all. Sunday-school at 3:30. 14

IMMANUEL PRESBYTERIAN CHURCH, corner 16th and Figueroa sts. Rev. Hugh K. Walker, D.D., pastor. Morning service at 11 o'clock, sermon by the Rev. T. C. Horton, assistant pastor and Bible teacher. Evening service at 7:30 o'clock; address by Commissioner and Mrs. George Kilbey of the Salvation Army. The chorus choir will assist in the evening service.

EVANGELISTIC SERVICES AT THE CENtral Christian Church, Maple ave. and 31st st., every night, except Saturday, at 7:30 p.m. Stereopticon illustrated songs and "In His Steps," nightly preceding sermon. Friday night sermons illustrated throughout. Sunday morning service 11 a.m. All invited. Bring your friends. Carl L. Green, Evangelist; D. A. Wagner, minister. 13

MAGNOLIA AVENUE CHRISTIAN CHURCH, 25th st. and Magnolia ave. Jesse P. McKnight, pastor. Sunday-school, 9:30 a.m.; church services, 11 a.m. and 7:30 p.m. Pastor will preach at the evening service on "The Simplicity of the Way of Salvation." Cordial invitation for all. 13

FIRST UNITED PRESBYTERIAN CHURCH, Rev. Will Logan, pastor. Service in Woodbury College, 809 S. Hill st. The pastor will preach tomorrow at 11 a.m. and 7:30 p.m. Music under direction of Mrs. Belle Harrison. Strangers always welcome.

GOSPEL TABERNACLE CHURCH IN their new chapel, 1206 South Hope street, J. Hudson Ballard, pastor. Sunday services, Bible school, 9:30; preaching 11 a.m., young people, 6:30, evening meeting, 7:30 p.m. Midweek prayer meeting, Thursday, 7:30.

FIRST CHRISTIAN CHURCH, HOPE AND 11th st. Pastor Rev. A. C. Smither will preach at 11 a.m. upon "Forward a Little." At 7:30 p.m. upon "Moses' Choice." All invited. Seats free; good music. 14

WESTLAKE METHODIST EPISCOPAL Church, W. Eighth and Burlington. W. H. Rider, pastor. Subject for the morning sermon, "Cedars and Thistles." Evening,—Rev. Dr. Lamb will preach.

FIRST BAPTIST CHURCH, FLOWER ST. between 7th and 8th. Services morning and evening. Sunday school 9:30 a.m. Preaching by Rev. Wm. H. Walker, D.D. Seats free. All cordially welcomed. 13

FIRST CHURCH OF THE NAZARENE, Sixth and Wall sts. Preaching at 11 a.m. by Rev. F. F. Bresee. Mass holiness meeting at 3 p.m. Preaching at 7:30 p.m. by Rev. C. V. Lafontaine.

TRINITY METHODIST EPISCOPAL Church, South, corner Ninth st. and Grand ave. Preaching by the pastor, Rev. E. P. Ryland at 11 o'clock and 7:30 o'clock. All welcome.

FIRST ENGLISH LUTHERN CHURCH, 8TH and Flower. Rev. Herbert J. Weaver, pastor. Sunday-school 9:30; morning service at 11; Christian Endeavor 6:30; Vespers at 7:30. 13

WESTLAKE, (FORMERLY CUMBERLAND) Presbyterian Church, 1020 Union ave. Rev. Will D. Landis, pastor. Services 11 a.m. and 7:45 p.m. by the pastor.

CENTRAL PRESBYTERIAN CHURCH, 239 S. Hill st. Rev. A. B. Prichard, pastor. Services 11 a.m. and 7:30 p.m. Y. P. S. C. E. at 6:15 p.m.; all welcome.

SECOND UNITED PRESBYTERIAN Church, Washington and Santee. Rev. Henry W. Crabbe, pastor. Services at 9:45, 11 a.m. and 7:30 p.m. 13

UNITED PRESBYTERIAN CHURCH, COR. 18th and Western ave. Preaching service Sabbath morning 11 a.m. and 7:30 p.m. All welcome. 13

KNOX PRESBYTERIAN, WEST 20TH AND Main. Rev. W. S. Young, D.D., pastor. Services as usual, 11 a.m. and 7:30 p.m.

REDONDO.

LODGE INSTALLATION.

REDONDO, Jan. 12—Redondo Lodge, No. 405, Fraternal Brotherhood, held a public installation and dance, Wednesday evening, at Foresters' Hall. The hall was crowded with members and guests. Officers installed by Gen. Adolff, commander of the uniform rank, are: President, N. J. Beltz; vice-president, Mrs. Ferrel; chaplain, Mrs. Wiley; secretary, Mrs. Stott; treasurer, W. Frost. After the ceremonies were concluded refreshments were served and there was dancing.

SOCIAL AFFAIRS.

Relatives and friends visited the home of Mr. and Mrs. M. Thomas, Tuesday evening, as a surprise to their son, Ray, who had just reached his twenty-first birthday. Music, games and dancing were the features after which refreshments were served.

CURVED SHORE BRIEFS.

Capt. Nygram, of the schooner Andy Mahoney, entertained friends last Sunday to a turkey dinner aboard the ship. Mrs. M. Stott, Miss Blanche Chedle and R. D. Smith were among the guests.

Barney Bradley of Terro, Tex., was the guest of City Recorder Holmes on Tuesday.

WOMEN'S CLUBS.

The very spirit and essence of Hans Christian Andersen, crystallized in the person of Miss Marie Shedlock, came to the Friday Morning Club yesterday morning.

That Danish maker of exquisite fancies and quaint philosophies would probably rejoice if he could know how completely the spell of them has fallen over prosaic American audiences through the apostleship of this vivid and delightful English "fairy god mother." To hear her talk of them and to hear her tell them is to feel a rejuvenation, to dip into a fresh spring of youth and to have many beautiful airy possessions restored to one.

"The only portion of Hans Christian Andersen's writings that will live," said she, "are his fairy tales. He did not realize what they meant. He fancied that his plays and his novels would make him immortal, but these will soon be forgotten, while 100 years from now mothers and teachers will tell his fairy tales to the children even more than they do now, and his "Tin Soldier" will be as immortal to the world as Hamlet and Faust.

Miss Shedlock said there was one thing totally lacking in Andersen's stories, the spirit of modern farcical comedy, which she dubbed "a sprite born of cheap mirth and shady wit." Then she told of Andersen's traveled artistic poet, the stork, who describes the beauties of the pyramids to the geese and ducks of the barnyard. They pronounce him stupid and crack a low joke at his expense. Ah, how cleverly did Miss Shedlock give the delicate satire of this bit of philosophy of life.

As Andersen gave life and personality to inanimate objects, so did Miss Shedlock bestow the same in relating his stories of them. Indeed, there were many laughs in the rare humor of the story where "the collar meets the garter at the wash. It was a true case of "Evil to him who evil thinks."

The stories of animals and birds taking on the characteristics of people had a rare charm. The speaker showed how cleverly Andersen has preserved the salient characteristics of the animals and has cut the human clothes to fit.

The pompous snail and the rose bush were conversing. "You are always in such a hurry you give yourself no joys of anticipation," the snail remarked, and Miss Shedlock said she thought he had in his mind at the time the thought of the whole American nation."

The real things of life that are worth while, and how little some appreciate them, were aptly pictured in the fir tree and the mice and rats. Alas, the mice and rats cared only to hear "some good storeroom stories about hams and cheeses," and the poor fir tree knew only one story about a beautiful sunshiny place, where the birds sang and the brooks laughed, but the soulless mice and rats would have none of it, just like those who have lost the power of appreciating the beautiful, simple fancies of life, and Miss Shedlock quoted a little prayer for such:

"Darling, when at close of day,
You fold your tiny hands,
Remember for the men to pray
Who lose their fairy lands."

"People who have bad taste always come to a bad end," said Miss Shedlock, and that was apropos of the most dramatic moment of all, the story of the Swineherd, and that completed a morning of fascinating humor and delicate charm never exceeded in Los Angeles. Miss Shedlock is to give two lectures on "The Art of Story Telling," before the Los Angeles Kindergarten Club, January 19 and 23, at 3:30 o'clock in the afternoon, at the Polytechnic High School. She will also give a talk upon the same subject at the Pasadena Shakespeare Clubhouse January 18.

The delegates from the Friday Morning Club to the State convention at San José this month are Mmes. Robert B. Burns, Oliver C. Bryant, Andrew S. Lobingier, Joseph Metzler, B. S. Widener and M. L. Hunter.

—o—

Birthday of Madame Severance.

The president emeritus of the Friday Morning Club, Mme. Caroline Severance, rounded out eighty-five years yesterday, and the club hastened to do her honor.

Immediately after the conclusion of the programme the nearest friends of this venerable lady assembled in the library of the Woman's Club House. A way was aisled for them by golden ribbons stretched about, leading to the flower-decked lunchroom above, and hither a stately procession presently wended its way. Mme. Severance, with white cap of precious lace, and the serene light of four score years in her eyes, walked first, accompanied by Mrs. Olive Thorne Miller, a little silver-haired, stately Mrs. Charlotte Wills followed on the arm of the only beau of the affair, Spencer Smith; then came Mrs. Rebecca Spring, Mrs. J. A. Osgood, Mrs. Shelley Tolhurst, Mrs. E. K. Foster, Miss Frances Wills, Mrs. B. C. Whiting, Mrs. Ella Enderlein, Mrs. J. S. Sartori, Mrs. W. A. Spaulding, Mrs. Seymour, Miss Fremont and Miss Shedlock. The members of the club followed the birthday group up the stairway.

The round table of honor was a study in violets. A wood brown basket in the center held masses of the shy blossoms, with maidenhair ferns frilling the edges, and all over the cloth bits of purple starred the white damask.

Mrs. Arthur Davidson, the head of the House Committee, who planned the affair, came in by and by with a noble birthday cake held high. Eighty-five candles in white and green stood for the eighty-five noble years in the life of the guest of honor, and one stately purple taper alight was the bright prophecy of the year to come.

It was a noble cake, and every one at luncheon received a share, cut by the only male member of the Friday Morning Club, Spencer Smith.

At one side was a table piled high with gifts for the birthday lady. A great basket of oranges made a goodly show, with orange blossoms nestling in the spaces, the basket being tied with a great butterfly bow of golden ribbon.

In thanking her friends for their loving attentions, Mme. Severance spoke feelingly and beautifully.

AN UNDERTAKING ESTABLISHMENT

A Beautiful Mansion in This City Converted Into Up-to-Date Undertaking Parlors.

At 1051 South Grand avenue, a prominent residence thoroughfare, stands a beautiful mansion, which, but for the fact of a sign over the door, would never be taken for a first-class undertaking establishment.

It is here that the firm of Connell, Unterkircher, Crawford Undertaking Company is established, and the controlling idea of the company after giving the best service to clients is to convey the spirit of homelike surroundings to those suffering from grief at the death of their loved ones. The interior suggests nothing grewsome or cold. The large room used as a chapel is pleasant and tasteful in its arrangements, and there is space enough for any kind of service, public or private.

In their well-lighted show-room is kept a carefully selected group of caskets of different kinds, the best that can be got; some of very elaborate design, others showing simple effects.

To the rear, entirely removed and secluded, are the operating rooms and morgue, in which are the very latest sanitary appliances and other utilities for the caring for bodies, to be found in a modern undertaking establishment.

Another innovation is a "rest" room for ladies who come to arrange for or to attend funerals. The company in every detail have been governed by the resolve to have a suitable but properly equipped homelike place for their business, regardless of expense.

H. O. Unterkircher, president of the company, comes of a well-known family in Iowa, connected with undertaking for thirty-five years, and has had a thorough, practical training.

C. C. Crawford, vice-president, is very well known in California and has been in the profession twenty-five years, holding good positions in both Oakland and Los Angeles. For eight years he was manager for Messrs. Orr and Hines. In all things connected with the work and duties of a funeral director, he has kept abreast of the times.

Mrs. H. M. Connell is secretary and treasurer and is a competent and skilled undertaker and embalmer, and devotes her services to the care of women and children, beginning at the home and attending to the final ceremonies at the grave. Mrs. Connell originated the idea in this city of a lady becoming embalmer, and for nearly eight years was with Orr & Hines.

Night calls are promptly attended to, the upper story being used as a residence.

SHOES 50c A PAIR

Women's and Childrens Sizes

Men's Slippers 50c a Pair
Woman's Rubbers 25c a Pair
Men's Rubbers 50c a Pair

On Sale Today

At The

MAMMOTH SHOE HOUSE

519 South Broadway.

Think of it! 50c for shoes, women's and children's sizes; men's slippers 50c, and for values that formerly sold up to $2. For today the Mammoth has put on this great special, a shoe bargain day that you should not miss. The early buyer will get best selection, of course, but as there are several hundred pairs you are pretty sure of sizes most any hour of the day, and even up to 10:30, for the store is open on Saturday evenings. These rainy days call for shoes without holes in them. Here's certainly a chance to get them at about the price of rubbers, but speaking of rubbers, you will also find Ladies' Rubbers, 25c; new, fresh stock just from the factory. Men's Rubbers 50c, and Men's Rubber Boots in $3.50 grades for $2.50. Other kinds and sizes in rubbers at proportionate price. Why any one should take the chance at a cold from wet feet when they can get shoes or rubbers at these prices will be little less than past belief. You may have taken advantage of cheap sales in footwear, but it is our opinion that you never saw the equal of today's bargains. Get there as early as you can.

The King of all Bitters

The great laxative tonic which will absolutely prevent Appendicitis. A sure cure for constipation, malaria, kidney and bladder troubles. For Sale By All Druggists, Grocers and Liquor Dealers.

PURITAS DISTILLED WATER
5 GALLONS 40c
BOTH PHONES EXC. 6

DIVIDENDS 10 to 20 per Cent.
Industrial Investments
GARNER CURRAN,
514-515 Bradbury Building.
Home 4524.

Gophir Di...
All rings, pins, bracelets, etc., formerly sold for... this week only
$2.00
GOPHIR DIAMOND CO...

PICTURE...
Special sale this week... tion on all framed ... walls. New and up-... cost.
The McClellan-...
111-113 WILSHIRE ...
Just off Main, between ...

Gavin & Le...
Announce the closing out of collection of Japanese and ...
DAILY AUC...
449 South ...
I. LEON PHILLIPS, ...
SALES DAILY: 11:30 a.m. ...

Winter Woolens
10 Per cent. Reduction on... Includes all our fine...
B. GORDAN
104 Broad...

Original Cost Price
NO MORE $15
Suits worth $25...
Glasgow Woolen Co. ...

UNION...
Cloak and Suit...
245 South ...

$10 in Prizes ... each week ... children ... cows. Read ... five next best $1.00 ... drawings with a ... of St. Charles or ... Cream, to COW HAV... ket Street, Los Angeles.

The Waterman ... on sale at HALF ... Mammoth Shoe ... 519 S. Broadway.

PIA...

WALL PAPER, WALL...
THAYER DECORA...
ESTIMATES FURN...
430 SOUTH HILL...

"OUR ... BELL'S EXCLUSIVE ... Makers of Men's ... $30 to $50 ... 343 South Broadway

Auction...

Auct...
Household Fu...
Saturday Jan. 13...
730 South ...

Special consignment now ... consisting of bedroom ... chairs, odd dressers and ... tables, leather-seat ... cases, couches, fine oak ... grandfather clock, oak ... sideboard, oak stands, ... wardrobe, ladies' desks, ... fine gold mirror, couches, ... mattresses and springs, ... chines, couches, cabinet ... and art squares, rock ... ing stores, etc., etc.

Rhoades, Reed ...
Both 'Phones 1253.

Auct...
MONDAY, JAN. 15, ...
Rooms of Furniture ...
Third Stree...
Entire furniture and ... 40-room house, consi... suites, rockers and ... ers, commodes, ... pieces, couches and ... trees, wardrobe, ... and all bedding, ... stands, chamber ... squares and matting, ... kitchen tables, stoves ... erything must be sold ... as house must be va...
RHOADES, REED & ...
Office 730 So. Spring ...

C. M. STE...
Furniture and ...
AUCTIONE...
Will pay cash for ...
Office 208 TAJO ...
Phone: Home 1...

Thos. B. C...
AUCTIONE...
133 South ...
Red 2272

Rhoades, Reed ...
REAL ESTATE ...
GENERAL AUC...
Guaranteed ... or ... Salesroom 730 S. ...

Gophir Diam
All rings, pins, brooches, etc., formerly sold from $3 to $5 this week only
$2.00
GOPHIR DIAMOND CO.

PICTURES
Special sale this week. 20 per cent discount on all framed pictures. Mouldings for walls. New and up-to-date goods at low cost.
The McClellan-Kaser Co.
111-113 WINSTON STREET
Just off Main, between 4th and 5th

Gavin & Leon
Announce the closing out of their entire collection of Japanese Art Wares
DAILY AUCTION
449 South Spring St.
I. LEON PHILLIPS, Auctioneer
SALES DAILY: 11:00 a. m. and 2:00 p. m.

Winter Woolens
10 Per cent. Reduction sale now on. Includes all our finest Imported Woolens.
B. GORDAN
104 South Spring St.

Original One-Price Tailor
NO MORE **$15**
Suits worth $25 to $30
Glasgow Woolen Co.

UNIQU
Cloak and Suit H
245 South Broa

$10 in Prizes given each week to children for cows. Best of five next best $1.00 cash drawings with a label from a can of St. Charles or St. Cream, to COW MAN, ket Street, Los Angeles.

The Waterman shop on sale at HALF P Mammoth Shoe H 519 S. Broadway.

PIA
FOR
$4.00 A
Bartlett
Opp. C

WALL PAPER, WALL
THAYER DECORATI
ESTIMATES FURNIS
430 SOUTH HILL

BELL'S EXCLUSIVE
Makers of Men's
$30 to $50
343 South Broadway.

Auctions

Auctio
Household Furn
Saturday Jan. 13th,
730 South Spring

Special consignment must be sold consisting of bedroom suits, chairs, odd dressers and stands, tables, leather-seat oak dining chairs, couches, fine oak hall settee, grandfather clock, oak Morris chair, sideboard, oak stands, wardrobes, ladies' desks, Wilton rugs, fine gold mirror, enameled iron bedsteads, mattresses and bedding, parlor suites, chiffoniers, couches, cabinet beds, gas and arc squares, cook stove, gas heating stoves, etc., etc.

Rhoades, Reed & R
Both 'Phones 1259.

Auctio
MONDAY, JAN. 15, 10 A.
Rooms of Furniture—
Third Street.
Entire furniture and 40-room house, consisting of suites, rockers and chairs, ers, commodes, upholstered pieces, couches and bed trees, wardrobe, springs, and all bedding, curtains stands, chamber sets, squares and matting, kitchen tables, utensils, erything must be sold as house must be vacated
RHOADES, REED &
Office 730 So. Spring.

C. M. STEVE
Furniture and
AUCTIONEER
Will pay cash for
Office 203 TAJO BU
Phone: Home 1555; Sunset

Thos. B. Cl
AUCTIONEE
133 South
Red 2272

Rhoades, Reed &
REAL ESTATE, LIVE
GENERAL AUCTIONE
Guaranteed estimates
or bought
Salesroom 729 S. Spring

LETTS PRESIDENT.

Annual Meeting of the Los Angeles Young Men's Christian Association. Report of Secretary Shows the Broad Scope of the Work.

AT THE annual meeting of the board of directors of the Young Men's Christian Association, held Monday, Arthur Letts was unanimously reelected president, a position he has filled with great satisfaction; A. Cass and A. J. Wallace were elected vice-presidents; A. P. Fleming, secretary, and W. S. Bartlett, treasurer. President Letts appointed two of the important committees as follows: Finance, A. R. Cass, D. K. Edwards, A. P. Fleming, E. T. Earl, W. S. Bartlett, Gail Borden, A. P. Fleming, George I. Cochran, O. T. Johnson, Arthur Clark.

H. Luther, general secretary, made a business report, replete with information of greatest value to the association. Mr. Luther has entered upon his work in Los Angeles with the greatest enthusiasm, and success has marked every step of the way. His report by reviewing the general work of the association, the changes of officers and directors that have resulted in the election of Fred-erick H. Rindge as president, and the placing of the work into new hands; the gathering together of the administrative corps now under Mr. Rindge, and the permanent election of Arthur Luther to the place, Secretary Luther spoke as follows:

"Mr. Letts, former vice-president, Mr. Rindge and Mr. J. H. Cass was elected to have the effect of not only the board of directors and committees of successful business men to these offices, but to have the effect of the members as well—to endeavor and a determination to do more now to give Los Angeles such a Young Men's Christian Association as the men of this city should have.

"With an inadequate building and equipment, carefully gotten-up classes have been conducted, and as a result of the enrollment of 367 men and boys have paid in the business boys' classes nearly $900 in class fees, which, however, did not cover the expenses incurred. But we have touched the fringe of the need of a new building and shall be able to reach thousands where we only touch hundreds.

"PHYSICAL.

"The work in the physical department, conducted by Mr. C. H. Miller, a very competent assistant (Mr. Miller certainly worthy of special mention in the figures given below, this is the personal, robust Christian genius back of the welfare of the men and boys, whose lives counting for the best in the development of their living must be in close touch with the men and boys, who daily come in contact. We have been in my opinion no more important work have the opportunities of the Young Men's Christian Association as the men of this city should have. Los Angeles now has a population of 200,000 people, who fires such of his energies in keeping with all the opportunities for physical exercise. Many will take exercise who are detrimental if any thing is discovered. The attendance in securing Dr. Miller's services for this department work show that there were 3,000 visits to the classes held, with an average attendance during nine months of 367 men and boys were held with an attendance of 1,000, a small percentage of those enrolled. Many were furnished with employment in the business of the outdoor sports, in which they conducted themselves on the field is certainly something that we can well be proud of.

"BOYS.

"Mr. H. E. Sharp, who had two years' experience in the Junior Republic work at Washington, D. C., came to us as our boys' work director, in September. The rooms and equipment that faced him in his new field would have disheartened one of less experience and pluck. But in his quiet, winsome way he entered heartily into his work and has now every reason to be gratified with the results. We now have 80 boys in the night school, and 70 boys in Bible classes, and many of these are not attendants at any church or Sunday-school. If nothing else was being done, who can measure the results of these two lines of work? But in the twenty or more "hikes" and outings, and in the daily touch with these boys the influence for good is being strongly felt. With our new building, in which one entire floor will be given to the boys, furnished with all the most modern equipment, this department will be made as it should be—the strongest.

"EMPLOYMENT.

"The large influx of young men to our so-well advertised and go-ahead city was just overrunning the association rooms with young men seeking employment. At the same time many of our best business men were looking to the association for experienced help. Certainly a great field was opened to us. We had no experienced men for this work, but after looking carefully for the right man, Mr. E. M. Vaughan was engaged to organize this department, and now, after two months of faithful effort and study, the Los Angeles association has a well-organized employment department. The business men of the city are showing their appreciation of what is being done along these lines, and men have been placed in good positions with such concerns as the Salt Lake Railroad, Los Angeles Supply Company, Holbrook-Merrill & Stetson, Cass & Smurr Hardware Company, Broadway Department Store, and many other business houses have asked us to secure employees for them, and it is needless to say that the 200 men and boys who have been placed in positions, at salaries ranging from $25 per month up, feel under deep and lasting obligations to the association for what has been done for them. The possibilities for this particular line of work are almost beyond conception; and it is a real pleasure to know that we can be helpful to these young men so many times when they are discouraged and just ready to give up in hopeless despair. A system is being worked out whereby the association investigates thoroughly every applicant for a position.

"MEMBERSHIP.

"I must say that in all my experience in association work I have never met and had the privilege of laboring with and for such faithful, loyal members as we have here—members not simply for what they can get, but, as a rule, they are willing to give of their time and help forward in every way possible the upbuilding of the association. I believe it would be impossible in any other city to hold a membership of nearly 1350 with such a building and equipment as we have here; and then when we take into consideration the fact that our members have paid into the association, in membership dues, class fees, locker rents, etc., nearly $13,000, you will agree with me this is abundant proof of their interest in the work.

"SOCIAL.

"The social work of the association has been affected in a greater degree than any other line of our work by lack of suitable quarters, although it should be a very strong factor in our efforts here. In spite of these inconveniences, however, there has been a large amount of social work done. This has been due to the hearty support of the members who, feeling our lack of equipment, have made an extra personal effort along these lines. The social life has been greatly augmented by club activities. There are three distinct clubs doing splendid work, both social and educational, viz., the "Monday Nighters," the "Triangle," and the "Congress." These clubs have several sub-committees which are doing special work. Socials have been held from time to time by the different Young People's societies of the churches of our city, between whom and the association the most cordial relations prevail. The climax was reached January 1, 1906, when "Open House" was kept. The rooms were beautifully decorated and there were nearly 1000 callers during the day—each one being served with dainty refreshments. Much credit for the success of this and other like occasions, as well as assisting in the Bible class and committee luncheons, is due to the ready response of the ladies of the different churches.

"No adequate report could be made of the valuable assistance rendered by the faithful, efficient efforts of Mr. Charles Fletcher Quillian, assistant secretary, and Mr. Victor Martin, office secretary. In all the various departments of the association; nor would the far-reaching results have been possible without the hearty support of the press and pastors of this city.

"As we study carefully these reports we would be ungrateful, indeed, did not our hearts well up in gratitude and praise to God for all His rich blessings upon the efforts of the past year. It would, moreover, show a greater degree of ingratitude were we to feel satisfied with the accomplishments of the past and "go to sleep in Zion." Our real sense of gratitude will be shown by taking the blessings of the past as a foundation for future efforts and build thereon, not of hay and stubble, but of steel and brick and mortar in our new building, and of strong muscle, strong minds and strong Christian character in the lives of the young men of Los Angeles, as we forecast for the new year what a field is open to us! So much must be done: The raising of the $50,000 for the erection of the new building and equipping same for our growing needs; the organization of the religious department, thorough in every detail, with a religious work director. The completing of the organization of the street railway department at Sherman. The help that ought to be given the colored men, the foreign-speaking young men, and the enlargement of all the departments. Another great need at the present is an athletic field. Our association is taking a fine stand for clean sports and ought to be provided with a good field.

"In order to meet the conditions and to keep pace with the growth of the city's needs in association activities, the by-laws had to be changed to cover the enlarged work, one important change being to increase the number of members of the board of directors from eleven to twenty-one. Another, that of providing for organization on a metropolitan basis. This was found necessary by the strong movement undertaken by the street railway men of the Los Angeles-Pacific Railway at Sherman, in which 300 men joined in a petition to President Clark, asking for a building and equipment for a department at Sherman. We are happy in being able to say the request was heartily granted. This is only the beginning of such departmental work.

"Did ever a board of directors and corps of secretaries face greater privileges or more splendid opportunities? If we will conscientiously consider the field before us we will be obliged to answer—"Surely no greater could be offered."

"This beautiful, bustling, rapidly growing city, filled with young men, has probably more than any other city of its size in America. A safe estimate would place the number at 60,000 between the ages of 15 and 35. Thousands, oh, so many thousands of these young men away from home; no home restraints; no mother's loving care; subjected to all the evil influences of a wicked city, and made more susceptible to these influences by being lonely and homeless! The churches of the city, with their Godly pastors and faithful members, are doing all in their power to overcome the evil influences thrown about our young men and boys, but they need the help that only this great arm of the church can give them. Against all the many doors open to our young men there is nothing that can offset the seductive temptations so fully as can this many-sided institution, so attractive in its appeal to all four sides of a man's better nature. Hence I say, can we for a moment doubt the great responsibilities resting upon us, and will we, as men whom God has chosen to fill these important places, arise to the duties which the situation demands and measure up to what is expected of us?

"If this board of directors and Christian men and women of Los Angeles could hear the cry of the anxious mothers and fathers constantly coming to us from distant cities, appealing to us in scores and hundreds of letters to help their boys, and if they could know of the many requests from parents in our own city in behalf of their wayward sons, and if they could realize the earnest desire of hundreds of our young men and boys who are asking for just the help that this institution alone can give them, there would be no delay in a ready response to the urgent needs. This is God's work and will be accomplished. The extent of the accomplishment and the time in which it shall be brought to pass will depend entirely upon the faithful effort and sacrifice that you and I put into it. I pray God that He will burn into our hearts His great purpose in this movement, and that He will lead us to recognize more and more this fact, that "we have not chosen Him," but that "He has chosen us and ordained us," and as chosen men for a definite work we will, in God's strength, do it, and that without delay."

LONGEST SPAN OF CONCRETE.

CLAIM MADE FOR THE BRIDGE AT PLAYA DEL REY.

This Engineering Work, Which Runs Across the Lagoon, is to be Opened to the Public Next Saturday—Will Allow the Passage of Craft Used There Under It.

The longest single-span concrete bridge in the world is the claim made by its builders for that across the Lagoon at Playa del Rey, which will be formally opened to the public on Saturday, January 20.

This bridge has attracted much interest in the world of constructive engineering, and is said to be the peer of any attempt made in this line either to America or Europe. The tests to prove its strength have been absolutely satisfactory. It was built to connect the strand in front of the lagoon with the lands at the back of this waterway, of which it is planned to make choice residence sites.

The bridge was constructed for the Los Angeles-Pacific Railway Company, and was built by Michael De Palo, an Italian civil engineer and expert in reinforced concrete work of wide experience.

Mr. De Palo came to Los Angeles from Merida, Yucatan, where for several years he was the Chief Engineer of Public Works. He constructed the first reinforced concrete building in New Orleans, occupied by the Consumers' Electric Company, in which the heavy machinery is placed on the seventh floor, making a dead weight of 900 pounds to the square yard. Since February he has been engaged on several important pieces of work in his special lines in this city and vicinity. One of these was the construction of two concrete wine tanks, of a capacity of 60,000 gallons each, for the Italian Vineyard Company. These tank walls are ten inches in thickness at their base, and rise twenty-four feet, where they are two and three-quarter inches thick.

This Italian engineer and cement expert also worked with C. F. Whittlesey for some months, and it was through his calculations and plans that the pillars were eliminated from the original plans of the great Temple Auditorium, thus giving a 114-foot unsupported roof span, all in concrete.

His work on the bridge at Playa del Rey began October 14, and it was finished November 29. The total length is 205.5 feet. Its width is nineteen feet. The span is 146 feet long, with an eighteen-foot spring to the arch.

This bridge will allow of the passage of the craft used on the lagoon, as there is a rise of twenty feet in the clear.

In its construction were used 600 barrels of cement and thirty-five tons of steel.

On January 6 Engineer De Palo, as a test, placed upon the bridge 200 cubic yards of sand—the equivalent of 360 tons' weight—and the movement of the bridge, as indicated by an accurate pendulum swung from the balustrade was only three-eighths of an inch in the center of the great arch. On the 10th inst. another test was made, by placing on the very crown of the bridge thirty tons, and the movement was imperceptible.

It is said that the bridge which comes nearest the Playa del Rey structure, as a single archway, is that known as the Vienna Chatellerant, and that its span is forty meters in length; while the local structure measures forty-four meters, four centimeters in length. While the famous Santa Ana River concrete bridge has the reputation of being the longest of concrete in the world, it is composed of various supported sections.

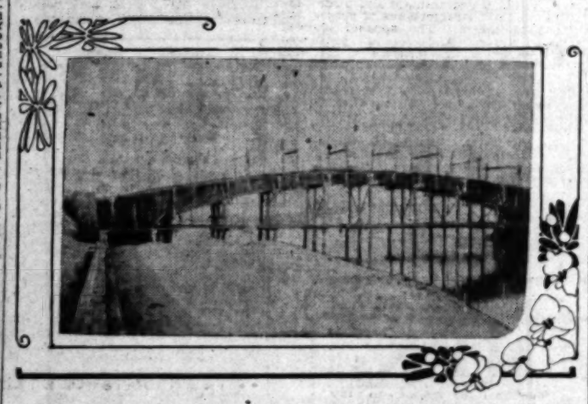

Concrete span across Playa del Rey, longest in world.

A DIFFERENCE IN LUNGS.

In the Edinburgh University three human lungs lie side by side. One is of an Eskimo and is snow white. In life, this would be ruddy with rich blood. Another is that of a coal-miner and is black. The other is of a town dweller and is a dirty slate gray, as are the lungs of most city residents. That's why consumption thrives in cities.

One reason why Scott's Emulsion does so much to keep down consumption is because it helps to keep the lungs clean and supplies them with rich, red blood. It makes the lungs germ-resisting. If the body is run down and health is at a low ebb Scott's Emulsion will build it up quickly and permanently.

SCOTT & BOWNE, 409 Pearl Street, New York.

75c New Dresden Ribbons 35c
Heavy taffeta body and beautiful floral designs; widths up to 7 inches; plain and fancy borders; excellent color combinations; worth to 75c; on sale Saturday, per yard, at 35c.

"SOMETHING DOING"
The 5th STREET Store
BROADWAY & 5th LOS ANGELES. STEELE-FARIS & WALKER CO.

Good Corset Girdles 25c
Tape and figured batiste girdles, excellent shape, well made, perfect fitting; 18 to 24 sizes; on sale Saturday at
25c

49c NEW VEILING 25c
Pretty chenille dots, fine silk hair line and double thread effects; all the new shades, including black, white and gray; excellent quality; worth up to 49c; on sale Saturday, per yard..... 25c

75c NEW DRESDEN RIBBON 35c
Heavy taffeta body and beautiful floral designs; widths up to 7 inches; plain and fancy borders; excellent color combinations; worth up to 75c; on sale Saturday, per yard, at..... 35c

75c STOCK COLLARS 25c
Made of all silk with tabs and trimmed with fine Val. lace, buttons and silk bands; pretty designs and color combinations; also a lot of plain white, all lace and mercerized materials; worth up to 75c; on sale Saturday at..... 25c

$1.50 MEN'S OXFORDS 75c.
Made of good, plump vici kid stock; good sewed soles, medium round toes with tips; soft and comfortable shoes; worth $1.50; on sale Saturday, per pair, at..... 75c

$3.50 WOMEN'S SHOES $2.45
Made of good grade patent colt stock; hand-welted or light hand-turned sole; blucher or regular cuts; military or Cuban heels; well made, perfectly fitting shoes; worth $3.50. On sale Saturday, per pair, at..... $2.45

$2.50 MEN'S SHOES $1.45
Made from good satin calf or kangaroo calf stock; ½ double solid soles; made lace or congress; plain or capped toes; excellent work shoes; worth $2.50. On sale Saturday, per pair, at..... $1.45

WOMEN'S STORM RUBBERS 39c

35c DAMASK TOWELS 19c
Heavy knotted fringed ends; fancy fast colored borders; size 24 by 50; regular price 35c. On sale Saturday, each at..... 19c

$1.75 TABLE DAMASK $1.25
72-inch double satin table damask; pure Irish linen in spot, floral, scroll and conventional designs; made with double spray borders; worth $1.75. On sale Saturday, at yard..... $1.25

10c OUTING FLANNEL 6c
Heavy quality outing flannel in stripes and checks; soft and fleecy; worth 10c. On sale Saturday, per yard, at..... 6c

25c WHITE GOODS 12½c
Fine heavy quality white goods; highly mercerized in jacquard and floral patterns; worth 25c; on sale Saturday, a yard, at..... 12½c

$1.25 BLANKETS 98c
11-4 size cotton blankets; suitable for full size beds; colors gray, tan and white; neat, fancy borders; soft, warm, comfortable blankets; worth $1.25. On sale Saturday, per pair..... 98c

$3.50 AXMINSTER RUGS $2.48
3x5 rugs in new floral designs; good heavy, serviceable rugs; worth $3.50. On sale Saturday, each, at..... $2.48

MEN'S STORM RUBBERS 65c

WOMEN'S TAILORED SUITS
$25.00 Values $14.98
Eton jacket, hip length and long coat styles; well cut and trimmed; new circular skirts; all colors in the lot; made of pretty mixtures or light weight broadcloth and cheviots; values to $25.00; on sale Saturday at.. $14.98

CHILDREN'S COATS $8.98
$15.00 Values
Sample line of children's full length coats; made in the new box and Empire effects; full sleeves, double breasted, with and without collars, some have belts with buckles; assortment of sizes; colors tan, red, green, blue, brown and mixtures; values to $15.00; on sale Saturday at.... $8.98

$8.98 WALKING SKIRTS $6.48
Made of Panama, fancy cheviots and suitings; some with deep plaited flounce; some made in the popular circular effect; $8.98 values; on sale Saturday at..... $6.48

$8.50 WOMEN'S COATS $4.48
3-4-length women's coats in the new Empire effect; made in blue, brown, gray, black and white in mannish mixtures; all sizes; also a lot of children's short and full length coats; made in a variety of pretty ways; made of coverts, cheviots, meltons; well finished with fur, velvets, braids and buckles; with and without collar; excellent values at $8.50; on sale Saturday..... $4.48

UP-TO-DATE HATS $4.75
Values to $10.00
Dress hats, including velvet and feather breast sailors; velvet and Naline turbans; pretty Colonial shapes in black and white effects and all the desirable colors; values up to $10; on sale Saturday, each, at..... $4.75

$6.48 STREET HATS $2.48
Excellent collection of desirable street hats, toque and sailor style; effectively trimmed with wings, breasts and quills; original values up to $7.50; on sale Saturday..... $2.48

$5.00 CHILDREN'S DRESSES $3.48
Plain serges, cashmeres and fancy cloths; Persian blouse, French and suspender styles; perfectly made and finished; sizes to 14 years; values to $5.00, on sale Saturday..... $3.48

$1.75 FLANNELETTE KIMONAS $1.25
Full length in plain colors and pretty and light and dark patterns; made with neatly finished yokes; cut full and wide; finished with plain bands; $1.75 values, on sale Saturday..... $1.25

$2.50 WASH WAISTS $1.98
Made of lawns and dotted Swisses; full lace and embroidery trimmed fronts; French sleeves with high cuffs; values to $2.50; on sale Saturday $1.98

The soda cracker is an ideal food. Uneeda Biscuit are the ideal soda crackers. Indeed, the

Only

soda crackers rightly made in the first place, rightly protected first, last and all the time.

5¢ *In a dust tight, moisture proof package.*

NATIONAL BISCUIT COMPANY

Don't Wait
Get in before the raise.
20 per cent. advance January 15 on all unsold lots in
Crescent Heights
West Hollywood
Only fifty lots remaining unsold out of 400. The finest suburban division in Southern California for villa homes. Overlooking Hollywood, Los Angeles and the Pacific Ocean. All street work done. Large water mains to each lot. Palm and shade trees. Car service every eight minutes, fare 6 2-3 cents. Large lots 80x190 feet. Finest of soil and frostless. FREE TICKETS. Go any time. Office open all day Sunday to issue tickets. If you fail to see Crescent Heights before purchasing, you will be the loser.
NORTON & HAY
318 West Third Street.

Heaters That Heat
The Largest line to choose from for Coal, Wood, Oil or Gas, at lowest cost. VISIT
James W. Hellman
161 N. Spring St. Los Angeles, Cal.

Baumeister Pianos BEAT THE BEST
PACIFIC MUSIC CO., 340 SOUTH BROADWAY.

Ocean Steamships.

North German Lloyd.
Fast Express Service
Fastest and Most Luxurious of Leviathans.
PLYMOUTH—CHERBOURG—BREMEN.
K. Wm. II. Jan. 23, 9 am | K. Wm. II. Mar. 27, 7am
Kaiser, Feb. 6, 10 a.m. | Kronprinz, Apr. 10, 7am
K. Wm. II. Feb. 20, 1pm | Kaiser, Apr. 17, 10 a.m.
Kaiser, Mar. 6, 10 am | K. Wm. II. Apr. 24, 6am
Twin-Screw Passenger Service
BREMEN DIRECT.
Brand'b'g, Jan. 11, 10am | Brand'b'g, Mar. 1, 10am
Neckar, Jan. 25, 10 a.m. | Koeln, Mar. 8, 10 a.m.
Rhein, Feb. 8, 10 a.m. | Frankf't, Mar. 22, 10am
Cassel, Feb. 15, 10 a.m. | Kurfu'st, Mar. 29, 10am
Mediterranean Service
GIBRALTAR—NAPLES—GENOA.
Albert, Jan. 13, 11 a.m. Barb'ssa, Feb. 24, 11am
Irene, Jan. 27, 11 a. m. | Irene, Mar. 3, 11 a.m.
Luise, Feb. 4, 11 a.m. | Luise, Mar. 10, 11 a.m.
Albert, Feb. 17, 11 am | Neckar, Mar. 17, 11a. m.
*Gibraltar and Naples only.
GELRICHS & CO., No. 5 Broadway, N. Y.
ROBERT CAPELLE, General P. C. A., 160 Montgomery st., San Fran., or any local agents.

Hamburg-American.
PLYMOUTH—CHERBOURG—HAMBURG.
†Amerika ..... Jan. 20 | **Waldersee ..... Feb. 24
**Pretoria ..... Feb. 10 | †Amerika ..... Mar. 1
*Blucher ..... Feb. 14 | **Pennsylv'ia, Mar. 10
†Deutschland.... Mar. 15
S.S. AMERIKA, MOST LUXURIOUS AND MOST MODERN OF LEVIATHANS.
*Grill Room and Gymnasium. Elevator and a la Carte Restaurant. **Calling at Dover for London and Paris.
Mediterranean Service.
TO GIBRALTAR, NAPLES AND GENOA.
S.S. Moltke to Madeira, Cadiz, Gibraltar, Malaga, Algiers and Genoa, Jan. 20, 1906.
Prinz Adalbert, Feb. 3, noon; Mar. 22, May 8
**Deutschland ..... Feb. 6, 2:30 p.m.
**Hamburg ..... Feb. 17, noon; Mar. 31, May 17
*Crotic (chartered from White Star Line).... Feb. 27
Prinz Oskar ..... March 7, April 19, June 2
Rates, first-class, $70, $85, $110.00 upward, according to steamer selected.
*Call at Gibraltar. **Grill Room.
S. S. Deutschland to Italy
IN LESS THAN 8 DAYS.
HAMBURG-AMERICAN LINE, 401 California St. San Fracisco, Cal.

AMERICAN LINE.
PLYMOUTH—CHERBOURG—SOUTHAMPTON—PHILADELPHIA—QUEENSTOWN—LIVERPOOL.
ATLANTIC TRANSPORT LINE
NEW YORK—LONDON DIRECT.
RED STAR LINE.
NEW YORK—ANTWERP—LONDON—PARIS.
Calling at Dover for London and Paris.
WHITE STAR LINE.
NEW YORK—QUEENSTOWN—LIVERPOOL.
BOSTON—QUEENSTOWN—LIVERPOOL.
NEW YORK AND BOSTON DIRECT TO THE Mediterranean VIA AZORES
C. D. TAYLOR, Passenger Agent Pacific Coast, 11 Post st., San Francisco, or any local agent.

"The Call"
OF SAN FRANCISCO
The "Call" prints more news than any other paper published in San Francisco. The "Call" is the only San Francisco paper that it delivered to all parts of Los Angeles by carrier. Orders for subscriptions and advertisements left at our office will receive prompt attention. Give it a trial.
LOS ANGELES OFFICE, 209 W. 6TH ST
Phones—Home 1391; Sunset Main 3701.

GARLAND GAS RANGES
The World's Best
SOLD ONLY BY
Henry Guyot 538 S. Spring

Lightest, Strongest
And best Trunk is the
RATTAN
—MADE ONLY BY—
J. C. CUNNINGHAM, Phones 811 339 S. SPRING ST

Machines
$1 Down
$1 Per Week
COLUMBIA PHONOGRAPH CO.
347 SOUTH MAIN STREET

Out of Town Customers
Order your Wines and Liquors BY MAIL
OLD PLANTATION DISTILLING CO
108 S. Broadway, Los Angeles, Cal

"Don't Be Deceived"
We have the exclusive rights for "KRYPTOK" in Los Angeles and Riverside. "A guarantee with every pair."
Dr. W. F. Seymour.
Take Elevator—Third Floor
517 BROADWAY.

BLACK TAFFETA
YARD WIDE
69c per Yard
THE SILK STORE
From Loom to Consumer
219 MERCANTILE PLACE

Hoffman's
THE LARGEST Millinery HOUSE ON THE PACIFIC COAST
133½-135 S. SPRING ST. LOS ANGELES

STANDARD
HOMEOPATHIC PHARMACY
Phones—Sunset Main 2007, Home 7007; 404 S. Broadway; the best lighted street in the world.

Diamonds of Quality
Purest blue-white and extra white diamonds.
BROCK & FEAGANS, Jewelers,
4th and Broadway.

FURNITURE
Overell's
332-4-6 S. MAIN ST.

Conradi
CO., Jewelry
205 S. SPRING

Feather Weight Trunks
Strongest light trunk made
Saves excess baggage ch'gs
Whitney-Barroughs Trunk Co.
$20 to $32. 419 South Spring Street 342 South Broadway

Find Flowers at Wolfskill's
208 W. 2d

The "TURNER" Shoe For Men
T. K. Baker
332 SOUTH SPRING STREET

San Bernardino and Riverside.

[NEWS REPORTS FROM TIMES CORRESPONDENTS.]

SPANKING SOURS HUBBY QUICKLY.

ON NUPTIAL DAY, RIVERSIDE COUNTY COUPLE PART.

After Nine Years of Separation the Bonds of Matrimony are Dissolved. Brakebeam Accident Proves Fatal to Escaping Whittier Boy—Pioneer's Widow Leaves Fortune.

[BY DIRECT WIRE TO THE TIMES.] RIVERSIDE, Jan. 12.—[Exclusive Dispatch.] After living nine years from each other, the bonds of matrimony between George E. Johnson of Florida and Laura E. Johnson of San Jacinto, were severed today by Judge Noyes. The couple lived within seven miles of each other, but never spoke when they met. Johnson married his wife because he was advised to get a good mother for his children. On the wedding day, and just before the bridal tour, Mrs. Johnson thought proper to administer a sound spanking to one of the youngsters. Johnson left her, took his children with him and has ignored her existence ever since. About four years ago Mrs. Johnson sought a divorce and separate maintenance. Johnson recently filed a petition which was allowed today.

BRAKEBEAM ACCIDENT FATAL.

Escaping from Whittier, Roy Edwards sustained injuries yesterday morning, while boarding a Santa Fé freight train at Rinson, which resulted in his death at the Riverside Hospital six hours later. On Wednesday, Roy Edwards, aged 17 and Lawrence Lambia, aged 15, ran away from Whittier. They reached Rincon and in the early morning attempted to board a passing freight. Young Lambia made the dive for the rods unde rthe moving train successfully. Edwards missed his footing and fell under the grinding wheels. His leg was horribly crushed. Young Lambia dropped from his insecure perch under the train and went to the assistance of his friend. From farmhouses near the spot he secured blankets and bandages, and when the case was investigated he was arrested as an escape from the reform school. Edwards was brought on to Corona, and thence to the Riverside Hospital, where he died from loss of blood and the shock. Roy Edwards was committed from Fillmore, Ventura county.

LEAVES FORTUNE TO CHARITY.

Something of a sensation was caused yesterday morning by the opening of the will of Mrs. Sarah Graves, widow of the noted pioneer, Dr. Henry Graves. The latter died in the early part of October, and his wife expired last Monday. Dr. Graves had deeded all his property to his wife. When the will was opened it was found that the bequests included $7000 to the Methodist Church and $1000 each to the Universalist, Congregational and Presbyterian churches of this city. To Charles Sager, an old and faithful servitor of the family, was bequathed $6000, and $100 each was given to the pastors of the four churches named. The heirs at law were granted $5.

ROUTE OF ELECTRIC LINE.

President Denman of the San Bernardino Traction Company, Superintendent J. H. Hitchcock, Roadmaster Walter Perris and F. T. Perris manager of oil properties of the Santa Fé, yesterday went over the route of the contemplated electric road to connect San Bernardino and Riverside, and selected the point of crossing of the two lines. The spot selected lies just across the Santa Ana River, at the first deep cut. The electric will cross on an elevated viaduct. This is a further confirmation of the original publication in The Times that the route would follow Colton avenue into Riverside.

Hotel del Coronado better than ever.

SAN BERNARDINO.

BOARD OF TRADE BANQUET.

SAN BERNARDINO, Jan. 12.—The Board of Trade held its annual banquet in the Stewart Hotel last night, there being 202 persons in attendance, from all over the county and Los Angeles and Riverside.

The principal speeches were delivered by Will A. Harris and Jud R. Rush of Los Angeles. President G. A. Atwood of the Board of Trade acted as toastmaster. The address, which elicited the unusual interest, was made by A. C. Denman, Jr., president of the San Bernardino Valley Traction Company.

Mr. Denman predicted that within two years this city would be connected with Los Angeles by the Huntington railway syndicate. He further encouraged the Rialto people to believe that if they would guarantee a bonus the traction lines would be immediately extended to Rialto.

R. C. Harbison read a letter from General Manager A. G. Wells of the Santa Fé, which stated that the company is contemplating considerable additions to its plant here, shops and yards included.

ASSAILANT IS IDENTIFIED.

José Morales was taken to the County Hospital by Sheriff Ralphs this morning and identified by James Jenning, the Goldfield miner, as his assailant. "I hit him," exclaimed Morales, after the identification. "We were going along together. I was broke, and he was broke, and we both were crippled. We talked our conditions over, and decided to rid the world of our presence, as we were both useless. So I struck him with an iron bar. I was to kill him, and then kill myself." Morales explains that the reason that he did not injure himself was that the freight train came along and the trainmen scared him away. Jennings is in a dangerous condition. His skull is crushed, and the physicians fear cerebral complications.

SAN BERNARDINO BRIEFS.

The City Board of Education met today and decided to employ an experienced landscape gardener to beautify the school grounds. The resignation of Ross Roberds, janitor of the High School, was accepted, and J. M. Clapp appointed to the vacancy.

Kenneth McRae, an orange grower of Rialto, has returned from a careful inspection of the orange groves throughout this county and Riverside. He states that the output will go above 23,000 cars, as against 27,000 last year.

The police were called to the home of George Ewing on Second street last night, Ewing's little daughter having discovered a burglar in her room. Ewing was away, but Mrs. Ewing pursued the intruder, who escaped through a window. The fellow was chased several blocks, and several bullets were sent in his direction, but he escaped.

The grievance committee of the Brotherhood of Railway Trainmen is meeting in this city. "Our session will be brief," stated one of the members, "as we have no grievances. Our relations with the Santa Fé are of the best."

Coronado has the best climate.

COLTON.

ALLEGED BURGLAR CAPTURED.

COLTON, Jan. 12.—Burglars last evening entered the office of the Colton Daily News and the Leedom automobile repair shops, on J street, and took considerable booty. A man partially intoxicated and loaded with plunder was captured near the depot by Night Watchman Magill at about 3 o'clock this morning. Articles found in his possession were identified as stolen goods. The man was placed in the County Jail to await his trial on Saturday.

EASTERN VISITORS.

Mr. and Mrs. W. S. Carpenter and daughter, and Mr. and Mrs. G. B. Heartt from Downer's Grove, Ill., are visiting Mr. and Mrs. Spencer E. Gilbert on the Colton Terrace.

Mr. and Mrs. W. H. Granger from Phillipsburg, Kan., visited Mrs. Granger's cousins, Mrs. F. Forsyth and Mrs. Kriner, this week.

Harry Meyers arrived yesterday morning from Bakersfield.

REDLANDS.

FOOTHILL CITY NOTES.

REDLANDS, Jan. 12.—Mr. and Mrs. Martin Thorson, an aged couple who arrived here yesterday from Phoenix, Ariz., to spend the winter, are now confined to their room as the result of a long and serious fall down the stairs of their boarding house soon after their arrival.

K. C. Wells has purchased from Cass Gaylord and O. A. Worthing a twenty-two-acre orange grove on Cypress avenue between Cajon and Center streets for a stated price of $50,000. There are two tracts of eleven acres each and it is Mr. Wells's intention to immediately subdivide the land and place it on the market.

Hotel del Coronado leads them all.

OPTIONS FOR TROLLEY LINE.

SANTA ANA AND ORANGE WOULD HAVE NEW ELECTRIC ROAD.

Meeting of Business Men of Both Cities Shows General Enthusiasm for Project—Officers of the Pacific Electric Say Road Will be Built. Students Prepare for Debate.

SANTA ANA, Jan. 12.—Residents of the Grand avenue district of this city, with citizens and business men of Orange, met yesterday evening at the Orange Odd Fellows' Hall in mass meeting to discuss the building of an electric line from Santa Ana to Orange by way of Grand avenue. General Manager Schindler of the Pacific Electric has assured a committee of Orange citizens that such a road would be built by his company provided the right of way is furnished free. The meeting last night was called to consider the question of right of way.

According to the estimates of the committee that has been at work for the past two weeks securing options on the property through which the tracks will pass, it will require between $17,000 and $20,000 to meet the condition imposed by the railroad company.

Either of two routes are available and satisfactory to the Pacific Electric. One enters Orange over private property for the entire distance and would be excessively expensive. The other, which met with almost unanimous approval last night, starts at the Wakeham tract on the corner of Fourth and Grand in this city, and parallels Grand as far as Santiago Creek. After crossing the creek it enters Orange by Glassell street. This route has been tentatively selected as the one most available for all purposes.

Two committees were appointed last night, after the matter had been fully discussed by S. Armor, A. D. Bishop, James Fullerton and others who have been concerned in working it up. One of these committees, composed of D. C. Pixley, W. H. H. Clayton and J. R. Porter, will care for the funds, and the other will secure subscriptions to the right of way project. The latter includes A. D. Bishop, N. T. Edwards, Dr. D. A. MacMullan, K. E. Watson, M. L. Willits, Frank Butler, P. W. Ehlen and Jacob Mueller. The work will be prosecuted without delay.

Manager Schindler says that the building of the road to Orange by way of Grand avenue has no immediate connection with the proposed line from Riverside to Santa Ana by way of Olive and Orange. The line may later form a connection with this Santa Ana Cañon route, but nothing definite is yet determined in that regard.

MINOR MATTERS.

Installation ceremonies for new officers were held yesterday afternoon by the ladies of the G.A.R. at the G.A.R. Hall on East Fourth street. The Eagles Aerie inducted new officers last night, Past President Elmer Bowers acting as installing officer.

High School students held a rally last night for the approaching debates with Long Beach on Saturday evening. The debate will be on the question: "Resolved, that the English form of government is more representative than that of the United States." Santa Ana will uphold the affirmative, being represented by Lemuel Robinson and Miss Dora Sanby. The Santa Ana delegation will charter a special car to Long Beach for the occasion.

Secretary Wilson of the Chamber of Commerce has received diplomas from the Lewis and Clark Exposition of awards of gold medals to local exhibits of sweet potatoes and peanuts.

"OVERSTATED," SAYS FINLEY.

Officers who were here tonight to conduct the inspection of Company L, N.G.C. are extremely reticent concerning the trouble which occurred in Los Angeles Wednesday night at the inspection of Company F between Capt. McKenna of Company F and Col. W. G. Schreiber of the inspecting party.

Neither Gen. Wankowski, Col. Schreiber nor Col. Finley will make any official statement respecting the trouble.

"Any talk of mutiny among the members of Company F is a gross exaggeration," said Col. S. H. Finley, head of the Seventh Regiment, this evening. "I was present at the inspection in Los Angeles Wednesday night and heard the so-called altercation between Capt. McKenna and Col. Schreiber. Reports of the trouble which have appeared in the papers have been greatly overstated and the differences between Capt. McKenna and Col. Schreiber have been overdrawn. Nothing has come to me officially as colonel of the regiment and I am of the opinion that the matter will never be brought up for investigation or official action. It will probably pass by without further action. Any talk of the mustering out or disbanding of Company F is premature and unfounded."

Gen. Wankowski said: "The Company F trouble of Wednesday evening has not come before me officially and I can make no official statement until it comes up through the regular channels. Col. Finley would be the first to be informed of anything that is done. Reports of the trouble as they appeared in the papers magnify its importance. I will say that the company passed an excellent inspection, having only three members absent."

With the exception of Col. Finley the entire party which arrived here this morning from San Diego, went to Los Angeles this evening, after an inspection of Company L of this city.

Hotel del Coronado the society resort.

ANAHEIM.

HOLLYWOOD STUDENTS DEBATE.

ANAHEIM, Jan. 12.—A large party of students, faculty and friends of the Hollywood High School came to Anaheim tonight by special car to attend the debate between the High Schools of that town and this. The question was "Resolved, that the immigration of the laboring classes into the United States should be forbidden." La Fayette Louis and Mary Grimms of Anaheim spoke for the affirmative, Louise Blondean and Vernon Churchill of Hollywood upheld the negative. The judges were M. C. Bettinger, deputy superintendent of the Los Angeles city schools; Prof. E. E. Allen of Occidental College and Attorney Mattison B. Jones. Hollywood won the debate. La Fayette Lewis of Anaheim took first place and Vernon Churchill of Hollywood second.

HUNTINGTON BEACH.

PUSHING PEAT FUEL PLANT.

HUNTINGTO BEACH, Jan. 12.—C. H. Carpenter, manager of the peat fuel company says that nearly all the stock for the concern has been placed, and that the machinery will be shipped from the East some time in February. When it arrives the company will be able to turn out a much better product than it now does with the present plant.

The company has placed one order for peat fuel of thirteen hundred tons per month to one of the large steamship lines.

It is believed that the Pacific Electric Railway Company will build a line to the factory within a few weeks.

BEACH TOWN ITEMS.

The Huntington Beach Light and Power Company turned on the lights today for a week's trial. The building is completed, the machinery all located the wires up and everything is in running order. The company has at present 400 lamps, with power sufficient to furnish light for 1500.

A party of young people from Westminster started to drive to Long Beach yesterday and when about three miles from Westminster, the horse driven by Frank Watson and Frances Edwards took fright at a Rambler auto, and jumped, throwing the occupants into a ditch. None of them was hurt.

Dan Miller a painter at Wintersburg was surprised a few days ago when he placed his ladder against a building and discovered that two rungs had been sawed nearly off and left in the ladder. It had been done probably in the night, and the rungs left with the expectation that he would climb the ladder, and be precipitated to the ground. As it was he escaped injury.

NEWPORT.

EXPECT TO DREDGE SOON.

NEWPORT BEACH, Jan. 12.—East Newport, or what will be called East Newport ere long, is to be dredged. The work contemplated, it is said, will be carried out by the original owners of East Newport, the company of which Wesley Wilson of Riverside is the president and general manager. According to the terms of the contract, the Pacific Coast Dredger Company is to commence operations within two weeks, excavating a deep channel along the entire strip of land known as East Newport.

Owners of the George tract of that vicinity have also signified their intention of employing the same company to do dredging on their bay frontage and the work when completed will thus give a continuous deep channel from the mouth of the bay along the bay frontage of the sandspit as far as the holdings of the East Newport extend.

The Balboa tract, which lies between the George tract and the mouth of the bay, is already provided by nature with deep channel, so there will be no need of dredging along its frontage.

NEWPORT NOTES.

J. A Teel, formerly street superintendent of Long Beach, has moved to Newport and intends to make his home here. Mr. Teel has been engaged by the Townsend, Dayman Company for several months at Newport and is now assisting in preliminary work prior to laying off the bluff north of town. The Townsend, Dayman Company is interested in seven hundred acres, lying north of the settlement, and this property will be put on the market early in the spring.

Postmaster Peabody, who is at the head of the Newport bathouse enterprise will have a building it is announced, that will be a credit to this beach town. It is to be completed early enough for summer tourists, and is to cost $20,000.

SANTA BARBARA.

BOATSWAIN LOST OVERBOARD.

[SPECIAL CORRESPONDENCE OF THE TIMES.]

SANTA BARBARA, Jan. 12.—The Pacific Coast Steamship Co.'s steamer State of California, arriving this morning from San Francisco reports the drowning of Boatswain M. Maguire off Monterey Thursday evening. He was washed from the deck by heavy seas. Efforts for rescue proved futile. His home was in San Francisco. He was 50 years old and married.

SANTA BARBARA BRIEFS.

C. E. Linzee of Los Angeles and Santa Barbara has taken the management of the Miramar, the country hotel in Montecito.

Clarence D. Clark of Santa Barbara and Miss Daisy Chaffin of Los Angeles were married in the lateir city yesterday.

Capt. and Mrs. M. P. Hoback, who have for several years been in charge of the Salvation Army work of this city, will leave on Saturday to assume charge of the Pasadena work.

Ordination ceremonies were conducted at the Old Mission by Bishop Conaty Wednesday and Thursday.

The Merchants' Mutual Light and Power Company has begun active operations, and is furnishing electric

Hotel del Coronado the society resort. lights and power to its patrons.

Keep Dr. Graves' Tooth Powder

where you can use it twice-a-day. It helps the poor teeth; preserves, brightens and whitens the good ones and leaves a pleasant after taste. Ask your dentist.

In handy metal cans or bottles. 25c.

Dr. Graves' Tooth Powder Co.

RUMFORD

THE WHOLESOME

BAKING POWDER.

The ingredients of Rumford are plainly printed on the label.

We Cure Men For $12.50

Until Feb. 1st.

We Will Treat Any Single Uncomplicated Ailment Under Absolute Guarantee. No Pay Unless Cured.

Our Special Offer: In view of there being so many afflicted with private chronic and pelvic diseases who have treated with quack specialists and inexperienced physicians without receiving any benefit, we have decided to make a special offer to charge only one-half of our regular fee for curing those who are now undergoing treatment elsewhere and are dissatisfied, provided they come to us before February 1. For instance, if you are afflicted with either Hydrocele, Stricture or Nervous Debility, our charge for curing either of which, without any complications, is $25.00, we will guarantee to cure you for $12.50, and accept the money in any way you wish to pay. We will also cure Contagious Blood Poison for $12.50, which is just half our regular fee. The liberal offer is made to enable them to be cured who have spent their money in doctoring without relief and to show the many who have treated with dozens of physicians without benefit that we have the only methods that produce a life-long cure.

Our methods are up-to-date and are endorsed by the highest medical authorities of Europe and America. Hence our success in the treatment of men's diseases. Remember, our specialty is limited to the diseases of MEN, and MEN ONLY.

PRIVATE DISEASES—New or contracted and chronic cases cured. All burning, itching and inflammation stopped in 24 hours; cures effected in 7 days

We cover the entire field of Private and Chronic, deep-seated, complicated diseases.

A Life Long Cure For

ULCERS, STRICTURE, HYDROCELE, VARICOCELE, BLOOD POISON, CHRONIC DISCHARGES, SKIN DISEASES, PILES AND FISTULA, PROSTATIC DISEASES, NERVO-VITAL DEBILITY, KIDNEY AND BLADDER DISEASES

WRITE, if you cannot call. All correspondence strictly confidential and all replies sent in plain envelope. No names, cases, letters or photographs of patients published or exposed. Inclose 2-cent stamp to insure reply.

Hours—8 to 5, 7 to 8 Daily; Sundays 9 to 12.

DR. GREENE & COMPANY Rooms No. 12 to 16. No. 254 S. Broadway. Rindge Building.

Kidney and Bladder Trouble

Dr. Harrison & Co. are phenomenally successful in these troubles. Every case that comes to them is carefully examined and the true cause found for existing conditions. It is then easy for us to treat the case understandingly; not all cases are easily understood; not all men know how to treat them. Our experience for years has taught us just how to treat the very worst of these troubles. Our success in curing demonstrates the positive proof of our ability.

Contracted Disorders

Are cured by us. Every patient coming to us consults no one but Dr. Harrison or his associates, both regular physicians. Each and every man coming to us for consultation has his case carefully and understandingly looked into. Every case we treat receives our personal attention.

Stricture

This trouble we treat successfully by our improved method, which never fails to bring about a cure. Electricity or electric belts cannot do this trouble any good. When you employ either you throw your money away. Call and let us explain the nature of the trouble and how you can be permanently cured.

"Weakness"

Affections of men commonly described as "weakness," according to our observation, are not such, but depend upon reflex disturbances, and are almost invariably induced or maintained by appreciable damage to the prostate gland. As this may not be perceived by the patient, it is very frequently overlooked by the physician. If you come to us we give you a thorough examination and consultation absolutely free, and truthfully tell you if you can be cured.

MEN

We are Specialists for Varicocele, Hydrocele, Stricture, Piles, Fistula, Blood Diseases, Contracted Diseases, Private Diseases, Loss of Vital Power, Kidney and Bladder Troubles

OUR MEDICAL JOURNAL FREE

Downstairs at our entrance, 202½ South Broadway, you can help yourself to our medical journal; an extensive description of our special work is given. It contains full information which we cannot publish in our advertisement. If you live out of the city, write for one.

Varicocele

WE GUARANTEE AN ABSOLUTE AND PERMANENT CURE in every case we treat of varicocele. We will show any man wishing to be cured a dozen leading business men of Los Angeles that we have cured. This fact, with our GUARANTEE of a cure, ought to convince men that they can be cured of varicocele.

Doctor Harrison

202½ S. Broadway, Cor. 2nd St.

MEN

DR. MORTON

316 S. Broadway

HOURS 9-4-7-8 Sundays 9-12

I AM RIGHT

A feature I have demonstrated is that ALL DISEASES peculiar TO MEN can and should be treated BY OTHER than round-about DRUGGING.

MY METHOD is absolutely free from pain.

Gets at the diseased condition quickly.

RESTORES you to complete HEALTH promptly.

I have proven that my PERSONAL OFFICE TREATMENT can be given to the most delicate man without danger.

To the sick I give a careful, searching EXAMINATION and EXPLAIN the true cause of their trouble.

After my correct diagnosis it takes but a short time to give the SUCCESSFUL TREATMENT AND CURE YOU.

NONE SUCH MINCE MEAT

MOST DELICIOUS PIES, FRUIT CAKES, PUDDINGS AND COOKIES.

IN 2-PIE 10c PACKAGES

MERRELL-SOULE CO. SYRACUSE, NEW YORK

L. A. LAUNDRY CO. "The Laundry of Los Angeles"

631 San Fernando St. Phones—Main 1143, Home 6881

1906 CALENDARS for office or business use may be obtained by calling at office for them. THE MUTUAL BENEFIT LIFE INSURANCE CO., WALTER H. FISHER, Manager. 412-413 Bradbury Bldg.

Dr. S. G. Schaefer Positively Painless Dentistry "Nuff Ced" Room 310 Laughlin Bld'g HOME 4510 315 S. BROADWAY

Our Fees Are Fair and Our Cures Are Permanent

SEVENTEEN YEARS PRACTICE

CONSULTATION AND ADVICE FREE

Years of successful practice in Men's Diseases enables us to apply the proper methods and medicines. We cure Organic Weakness, Varicocele, Hydrocele, Contracted disorders, Specific Blood Poison, Piles and Stricture—restoring all affected organs to normal and healthy action in the shortest possible space of time.

And we are always willing to wait for our fee until a cure is effected.

MEN ONLY

Consultation and Advice Free

DR. TAYLOR & CO.

Corner Spring and Third Sts.

Ramona Block, 305½ South Spring St.

LASHS KIDNEY & LIVER BITTERS

A PLEASANT LAXATIVE NOT INTOXICATING

R R R ROBWAYS READY RELIEF

Radway's Ready Relief takes inwardly instantly relieves and quickly cures Pains, Cramps in the Bowels, Cramp in the Stomach, Diarrhoea, Dysentery, Summer Complaint, Flatulency and all internal pain. Externally for Bruises, Burns, Bites and Stings of Insects, Rheumatic Pains, etc. Sold by druggists.

AFTER SICKNESS

the heart is almost sure to be left in a weakened condition, and should be treated with Dr. Miles' New Heart Cure, a remedy that will rebuild and invigorate the heart nerves, and enable it to offer assistance to the convalescent organs, by furnishing an abundant supply of pure blood to nourish them. Money back if first bottle fails to benefit.

ONE BOTTLE CURES. McBurney's Kidney and Bladder Cure. For Bright's Disease, brick-dust deposit, bed-wetting, gravel, dropsy, diabetes and rheumatism. Send 25c in stamps to W. F. McBurney, 2007 Vermont ave., for five days' treatment. Prepaid, $1.00. Druggists.

FREE DIAGNOSIS, NO QUESTIONING ASKED

RETURNED Dr. T. Foo Yuen, the celebrated oriental scholar, and ex-official physician to the Emperor of China, has returned to the city. He will be pleased to meet all of his old-time friends. Our herbal remedies have cured American diseases for two generations.

POO & WING HERB CO.

903 S. Olive St., Los Angeles

CANCER CURED

By Mrs. S. J. Bridge's Remedy. Administered by licensed physician at The Chester, 454 S. Spring st. Hours 8 to 4 daily.

LYDIA E. PINKHAM'S LIVER PILLS

Cure constipation and sick headache, resulting from female ills, 25c. All druggists.

Munyon's Dyspepsia Cure

will enable you to eat what you like and all you like. Cures dizziness, constipation, nervousness and sleeplessness; makes old stomachs almost as good as new. Makes good, rich blood and builds up the whole system.

Munyon's Witch Hazel Soap makes the skin soft as velvet. Sold everywhere.

G. O. Whitney's Trunk Factory

Trunks, Suit Cases and Traveling Bags at Factory Prices.

228 SOUTH MAIN STREET

BLOOD AND SKIN

A SPECIALITY

I have secured the services of an old specialist of 25 years experience in the treatment of all blood and skin diseases. Our remedies are new and contain no mercury, potash or strychnine. The awful and terrible effects of these drugs, among others, Scrofula, Cancer, Ulcers, Eczema, Pimples, Boils, Catarrh and all private and contagious diseases. We absolutely cure Piles, Varicocele and Stricture without the use of sounds or dangerous operations. Trial treatment free in any case. Office hours, 10 to 12 a.m., 2 to 4 p.m. Evenings, 7 to 8. Sundays, 9 a.m., 2 to 4 p.m.

MELVIN E. STEEL, M.D. 420½ S. Spring, Grand Fourth

BLOOD POISON

It is BLOOD POISON. Send to 925 Arch st., Philadelphia, Pa., for BLOOD CURE, $2.00 per bottle, 6 months. Sold in Los Angeles only by Drug Co.

LADIES' TAIT REGULATABLE TABLET

have been prescribed for the MONTHLY IRREGULARITIES by many of our best physicians, who speak of their invariable success. They are SAFE, GUARANTEED not to injure the most delicate woman and will give speedy relief where all other remedies have failed. Price $1. Sold by

SUN DRUG STORES

E. & W. SENECA TRADE MARK

HIGH CLASS Society Regalia

Whedon & Co. 453 South Broadway

SEXINE PILLS

Cure quickly and forever Nervousness, Varicocele, Sleeplessness, Dyspepsia, Blood Diseases, etc. For sale at all druggists.

BUY THE GENUINE

SYRUP OF FIGS

MANUFACTURED BY THE CALIFORNIA FIG SYRUP CO.

SOLD BY ALL DRUGGISTS

NOTE THE NAME

MARGARET GRAHAM

"The Successful Psychic"

Tells you what you desire to know; gives by mail to clear-cut, reliable sketch readings by mail, $1. Full life by mail, $5. Inclose stamp and date of birth. Office hours, 9 a.m. to 7 p.m. Sunday, Evenings by appointment reasonable. MARGARET GRAHAM, 1107½ Broadway. Directly opposite Hamburger's.

FREE. DEAFNESS CURED

We Will Examine and Treat FREE.

THE LOS ANGELES MEDICAL INSTITUTE

Room 301. No. 517 South Broadway

Ladies' Diseases a Specialty

Ailments Peculiar to the Sex scientifically and quickly and painlessly cured. All superfluous hair, moles, warts, veins, etc. removed by an EXPERT. Consultation and Consultation Free. Dr. Merrill Medical Parlors, Suite 5 208½ S. Spring

99 STOP USING MORPHINE OPIUM

"Wasky-Wine" quickly, painlessly and permanently cures the Morphine, Opium, Laudanum and Whisky habits. $1.00 a bottle.

Sold in Los Angeles only by

INJECTION **BROMO**

A PERMANENT CURE of the most obstinate cases of Gonorrhoea, Gleet and Stricture. SOLD BY ALL DRUGGISTS

The Way of the Traveler Is Easy

When Using the Lines of the

Southern-Union Pacific

Scenic Route—Beautiful Scenery.
The great bridge across Salt Lake
Through to the East without change.

THOS. A. GRAHAM, Asst. Gen. Freight and Pass. Agt. Southern Pacific, 261 S. Spring St., Cor. First.

G. F. BYRD, Dist. Pass. Agt. Union Pacific, 230 South Spring Street, Los Angeles.

Los Angeles Count

[NEWS REPORTS FROM TIMES CO

WANT SCALP OF FITZGERALD.

PASADENA PETITIONS FOR DISMISSAL OF ATTORNEY.

Water War Becoming More and More Exciting—Talk of Starting "Recall" Movement Against the Mayor—Mrs. Burdette's Condition is Improved—Various Happenings.

PASADENA, Office of The Times, No. 251 South Raymond avenue, Jan. 12.—The committee of twenty-four representing five or more petitions to be presented to Mayor Waterhouse asking for the services of City Attorney Fitzgerald be dispensed with."

The petitions will be actively circulated today. One of them, left in the Board of Trade rooms last evening, was freely signed.

The action of the Committee of Twenty-four is the first chapter written in the effort to defeat the administration's plan of refusing to purchase the water plants, upon one plea or another.

It seems good ground for believing that the petitions will be freely signed. But, on the other hand, there are those who profess to believe that the Mayor will dispense with Mr. Fitzgerald's services, even if the petitions are signed by far more than a majority of the voters of Pasadena.

Further is it believed that the City Attorney will resign from office, no matter how large the petitions are, inasmuch as it seems to be thought that the City's legal representative will stand on his ground like a rock while he is under fire."

Nevertheless, it is thought by the backers of the petitions that they are necessary for several purposes. The first of these is to indicate to Mayor Waterhouse what is really the power of many of the people on the important matter of municipal affairs.

A second reason is that if Mayor Waterhouse refuses to act on the request to remove the City Attorney, the whole burden of the alleged "inaction tactics" in the water matter will be properly "up to" the Mayor. The second step contemplated is the "recall," against Mayor Waterhouse, and perhaps some of the Councilmen. But, because this "recall" is favored by many of the leading citizens of Pasadena, some other equally strong, but less objectionable, plan will be substituted, it is said.

Following is a copy of the petitions which will be circulated today:

"We, the undersigned citizens of Pasadena, feel that you are failing in your executive and official duty in not taking aggressive and enthusiastic steps toward the purchase of the water plants; and that such failure is in large measure to the City Attorney's manifest hostility to the project.

"We therefore, with regret, yet with a sense of conviction and purpose, request you dispense with the services of the present City Attorney, and appoint in his stead a man whose talents will be supported by his hearty sympathy with the great enterprise upon which the welfare of the community so largely depends; and that with the advice and assistance of such an Attorney you proceed with all possible speed to consummate the purchase of the water plants.

"Failure to act promptly in this matter will be construed as a denial of the request."

The latter matter and the refusal of the present administration to agree to secure the services of "eminent counsel" to ascertain if the plants can legally be purchased, are the all-absorbing topics of conversation on the streets and in the homes. Bitter words have been exchanged too. Dr. Chapin, editor of the Pasadena Post, one of the men "grilled" by the Attorney before the City Council, formally said last night, speaking of Judge FitzGerald's action: "The insinuation was a contemptible man, and I hurl it back in your face." Editor Chapin also wrote of the City Attorney: "You will never realize the self-sacrificing work in behalf of this public undertaking by some of the men who are most bitterly assailed."

While the Mayor and others at the City Hall are saying nothing.

ROBERT BURDETTE'S CONDITION.

Robert J. Burdette, whose serious illness was reported in The Times yesterday, was said to be better and resting well last night.

"I think there has been a turn for the better," said Mrs. Burdette.

"Should the unexpected happens, it is arranged according to Mr. Burdette's own view last night, that she will not continue to mend.

WAS HE A BANDIT?

Passengers on a Short Line car coming into Los Angeles suffered a bad scare about 8 o'clock Thursday night, when they were at Monterey Road. A man standing on the bulkheads at the rear of the coach suddenly threw open the door, leaving the rear in total darkness, and bringing it to a standstill. The passengers, with the memory of a recent hold-up fresh in their minds, were startled and many expected to see a bandit appear and demand their money and valuables. The conductor saw the man at the rear of the car, and pulling a revolver from his pocket, jumped off. The man made a hasty retreat in the darkness, and the conductor called to him to halt, turned and ran.

The conductor fired a shot at the retreating figure, but missed. That was the incident.

Whether the man was a bold robber or a tramp who pulled the signal for some purpose of his own, is not known. A. G. Thurston, of the firm of Morris & Thurston, was one of the passengers on the car.

IS SHE SANE?

Mrs. Mollie Griffith, residing on Raymond avenue above Mountain street, was taken into custody yesterday by Constable Harley Newell for the purpose of inquiring into her sanity. She was taken to the County Hospital. Miss Griffith has been an invalid for many years and recently has been living all alone in her home. At times she appears to be perfectly rational, and then has frequently alleged certain of her relatives are conspiring to incarcerate her in an asylum that they may procure her property. This seems to be merely a hallucination of Miss Griffith's mind, as she has "a patent" on the property. She told all about this to Judge Congdon's office last evening. The unfortunate woman is said to have considerable property. She disturbs her neighbors by playing musical instruments late at night.

GREEKS MEET GREEKS.

Judge Congdon's court last evening was the scene of a fight between "Gus" Aristhanos and Greeks charged with stealing wood from the Southern Pacific. Two Greek laborers dwell in shanties near the S. P. freight depot, and have slept warm dur-

SP

Gifts, Ty... Return...

...ing the winter months. The railroad company has... one of the ten... consideration... thorities, he w... ty for all the... $15 and costs... derstood by J... other nine we... their pro rata... Seven paid... brothers refuse... chap who paid... tice Congdon... arrest of the... and the cases... missed yesterday... first pai' over... the $15 fine. T... to the justice... lence.

PASADEN...

Pasadena is b... the gentle show... ing and the pre... welcome. The... precipitation se... eal of a little... the season.

W. A. Goodm... cinnati, O., are... Pasadena. Mrs... ber of the boa... Woman's Home... the Methodist E...

During the... nese poolroom o... night, Joseph G... fered a fracture... his ankles. He... other Mexican, ... ter was arrested... to the police.

Official announ... Pacific Electric... cured 18,000 fare... over its Pasade... nearly 40,000 p... Tournament of... great crowds, th... accident.

Miss May Sutte... his player, will b... girls' basketball tute.

FitzGer...

The accuracy... Times of Attorney... marks at the ... with members of... night before last... question. The Ti...

First—The rep... to The Times, ... ent, but was give... man who was pre... last evening by a... heard it.

Second—A large... of the Board of T... words "black li... tiary," which A... said to have hur... nard of the Boa... phillipic, were mo... ney.

Third—No state... by Attorney Fitz... tion. An attempt... man was made yes... He declared he ha...

Fourth—It is no... voked by Linnard... ney FitzGerald m... attack on Mr. Lin... have reacted in Lin... fuel to the fire aga... istration.

The Times has re... letter from Mr. Ca...

PASADENA (Cal.)...

Editor of The... In reference to the... writer and Judge... Pasadena correspon... ing's issue of The... to call your attent... my written apology... ald, as published... yesterday:

"I, in the heat and... had been subjected... ty-eight hours, I ma... fore the Council la... a business transacti... FitzGerald, which... portunity of retracti... tion was correct an... part of said FitzGer... apologize to the ... Pasadena, the City... Judge FitzGerald fo... a statement.

"Pasadena (Cal.)...

Besides this I ap... to Judge FitzGeral... apology, and told... man to apologise af... mistake.

The facts of the ca... time since, Judge ... mortgage on a pie... mine adjacent to the... On this property wa... which I was destro... tle distance in order ... upon which the build... viously I had no inte... the same before the ... Finally, I requested ... to assign the mortga... FitzGerald states ha... indorse the note. I m...

BLOOD AND SKIN DISEASES

A SPECIALTY

I have secured the services and consent of an old specialist of 25 years experience in the treatment of all blood and skin diseases. Our remedies are safe, sure and contain no mercury or other poison, and we are treating with unparalleled success the following diseases: Scrofula, Cancer, Tumors, Ulcers, Eczema, Pimples, Rheumatism, Catarrh and all private and contagious diseases. We absolutely cure Piles, Rupture, Fistula and Stricture without the use of scissors or detention from business. Trial treatment free in any case. Office hours, 10 to 12 a.m. and 1 to 5 p.m. Evenings, 7 to 8. Sundays, 10 a.m., 2 to 4 p.m.

MELVIN E. SYKES, M.D.
419½ S. Spring st.,
Grand Pacific.

BLOOD POISON

BLOOD POISON. Send to 157 Arch st., Philadelphia, Pa., for BLOOD CURE. $1.00 per bottle. Sold in Los Angeles only by Co.

LADIES

TAIT'S REGULATING TABLETS

have been prescribed for the cure of MONTHLY IRREGULARITIES many of our best physicians, who testify to their invariable success. They are POSITIVELY GUARANTEED not to injure the most delicate female, give speedy relief when other remedies have failed. Price $3. For sale by SUN DRUG STORES.

Ex-M. TRADE MARK SENECA NERVE COLLAR

HIGH CLASS Society Engraving

Whedon & Son Company
453 South Broadway

SEXINE PILLS

quickly and forever Nervous Debility, Exhaustion, Dyspepsia, Impotency, Sleeplessness, etc. For sale at all first-class drug stores.

BUY THE GENUINE SYRUP OF FIGS

MANUFACTURED BY CALIFORNIA FIG SYRUP CO.
SAN FRANCISCO
NOTE THE NAME

MARGARET GRAHAM

"The Successful Psychic."
Tells you what you desire to know. Send by mail to out-of-town patrons. Readings by mail, $1. Full readings, $5. Inclose stamp and date of birth. Office hours, 9 a.m. to 7 p.m. 437 S. Hope st., cor. Fifth. Evenings by appointment. Telephone Main 1446. MARGARET GRAHAM, Clairvoyant and Palmist. Directly opposite Mercantile Place.

FREE. DEAFNESS CURED

We Will Examine and Treat You FREE.
THE LOS ANGELES MEDICAL INSTITUTE
Rooms 203, 204, 205 and 206 Douglas Building, No. 257 South Broadway.

Ladies' Diseases and Ailments Peculiar to Their Sex

scientifically and painlessly treated by superfluous hair, moles, warts, veins, etc. removed by an EXPERT. Ladies only. Consultation and Confidential. Dr. Merrill Medical Institute, Suite 5 206½ S. Broadway.

99 "STOP USING MORPHINE OPIUM"

"Ninety-Nine" will cure you quickly, painlessly, permanently. $1.00 a bottle. Sold in Los Angeles only by OWL DRUG CO.

INJECTION BROU

A PERMANENT CURE of the most obstinate case in the shortest time possible. Avoid substitutes. SOLD BY ALL DRUGGISTS.

The Traveler

lines of the

Pacific

Scenery.
Salt Lake
without change.

Freight and Passenger Office, 129 W. Second st., Cor. Third. Telephone, 253 South Broadway.

Los Angeles County News.

[NEWS REPORTS FROM TIMES CORRESPONDENTS.]

WANT SCALP OF FITZGERALD.

PASADENA PETITIONS FOR DISMISSAL OF ATTORNEY.

Labor War Becoming More and More Exciting—Talk of Starting "Recall" Movement Against the Mayor—Mrs. Burdette's Condition is Improved—Various Happenings.

PASADENA, Office of The Times, No. 300 Raymond avenue, Jan. 13.—A committee of twenty-four representative citizens yesterday prepared petitions or more petitions to be presented to Mayor Waterhouse asking for the services of City Attorney Fitzgerald be dispensed with." These petitions will be actively circulated today. One of them, left in the Board of Trade rooms last evening, is freely signed.

The action of the Committee of Twenty-four is the first chapter written in the effort to defeat the administration plan of refusing to purchase water plants, upon one plea or another.

Has it some good ground for believing that the petitions will be freely signed? But, on the other hand, there are those who profess to believe that the Mayor will dispense with Mr. Fitzgerald's services, even if the petitions should be signed by far more than a majority of the voters of Pasadena.

Indeed, is it believed that the City Attorney will resign from office, no matter how large the petitions are, inasmuch as it seems to be thought that the City's legal representative will stand on the ground like a rock while he is under fire.

Moreover, it is thought by the friends of the petitions that they will be sufficient for several purposes. The first of these is to indicate to Mayor Waterhouse what is really the desire of many of the people on the important matter of municipal policy.

Another reason is that if Mayor Waterhouse refuses to act on the petitions to remove the City Attorney, the whole burden of the alleged "fiasco fiasco" in the water matter will properly "up to" the Mayor. The second step contemplated is a "recall" against Mayor Waterhouse, perhaps some of the Councilmen, because the "recall" is favored by many of the leading citizens of Pasadena, some other equally effective but less objectionable, plan will be substituted, it is said.

The following is a copy of the petitions which are to be circulated today:

"The undersigned citizens of Pasadena feel that you are failing in your executive and official duty in not more aggressive and enthusiastic toward the purchase of the water plant; and that such failure to do to a large measure to the City is a manifest hostility to the interests of the people.

"We, therefore, with regret, yet with a sense of conviction and purpose, we hereby request you to dispense with the services of the present City Attorney, and appoint in his stead a man whose talents will be supported by his hearty sympathy with the great enterprise upon which the welfare of the community so largely depends; and that with the full assistance of such an Attorney you proceed with all possible speed to consummate the purchase of the water plants.

"We desire to act promptly in this matter, and the refusal of your administration to agree to secure the services of "eminent counsel" to ascertain if the plants cannot be purchased, are the all-absorbing topics of conversation on the streets and in the homes. Bitter words have been exchanged too, and Editor of the Pasadena Star, one of the men "grilled" by the City Attorney before the City Council Monday said last night, speaking of Judge FitzGerald's interrogations: "The insinuation marks me a contemptible man, and I look it in your face." Editor Fritz, one of the City Attorney will never realize the self-sacrifice I have made in behalf of this public work in behalf of this public cause by some of the men who are most bitterly assailed."

Neither the Mayor and others at the City Hall are saying nothing.

MRS. BURDETTE'S CONDITION.

Robert J. Burdette, whose serious illness was reported in The Times yesterday, was said to be better and resting well last night. It is said that there has been a turn for the better and Mr. Burdette's many friends hope that the unexpected happens. It is said that according to Mr. Burdette's physician last night, that she will soon be able to mend.

IS HE A BANDIT?

Passengers on a Short Line car coming into Los Angeles suffered a bad scare about 1 o'clock Thursday night. The cars were at Monterey Road. Standing on the bulkheads at the time each suddenly threw up his hands, leaving the rear in total darkness, and bringing it to a standstill. Then, with the men still with their hands held up fresh in their minds, a masked and heavily armed bandit appear and demanded money and valuables. Conductor saw the man at the front door, and pulling a revolver on him, jumped off. The man disappeared in the darkness, and Conductor called to him to halt and ran. The bandit fired a shot at the retreating man, but missed. That ended the affair.

The police think the man was a bold robber who jumped on the car for the express purpose of his own. Motorman A. G. Thurston, of the Pasadena line, was one of the men on the car.

IS SHE SANE?

Mrs. Rose Griffith, residing on Raymond avenue above Mountain street was taken into custody yesterday by Constable Harley Newell on a charge of inquiring into her husband's affairs. Mrs. Griffith has been an invalid for many years and recently has been worse at times in her home. At times she seems to be perfectly rational and has frequently alarmed some of her relatives are in accurate her in an asylum. It may procure her release, as she seems to be merely a victim of circumstances.

The arrest of Miss Griffith was a "pretext" on the part of the "a pretext" on the part of the officers, who told all about this matter in the Constable's office last evening. The arrested woman is said to own property. She disposed of it by playing musical instruments by day or night.

PASADENA GREEKS.

In Justice Gordon's court last evening Greek "Gus" Aristhanos and several other Greeks charged with stealing wood from the Southern Pacific laborers dwell in shacks erected upon payment of $5 each by the S. P. freight department. They have slept warm during the winter by wood stolen from the railroad company. A week ago one of the ten was arrested and, after consideration upon the part of the authorities, he was allowed to plead guilty for all the crowd. He was fined $15 and costs. It was unofficially understood by Justice Congdon that the other nine were to pay the one Greek their pro rata shares of the $15 fine.

Seven paid. The two Aristhanos brothers refused. In his quandary the chap who paid the $15 appealed to Justice Congdon for further justice. The arrest of the two brothers followed, and the cases against them were dismissed yesterday only after they had first paid over their proper shares of the $15 fine. Then all raised their hats to the justice and walked out in silence.

PASADENA PERTINENCES.

Pasadena is badly in need of rain and the gentle showers of yesterday morning and the preceding night were very welcome. The rain gauges showed a precipitation of .15 inch, making a total of a little over three inches for the season.

W. A. Goodman, Jr., and wife of Cincinnati, O., are spending the winter in Pasadena. Mrs. Goodman is a member of the board of managers of the Woman's Home Missionary Society of the Methodist Episcopal Church.

During a lively quarrel in the Japanese poolroom on South Fair Oaks last night, Joseph Garcia, a Mexican, suffered a fracture of the bones in one of his ankles. He was fighting with another Mexican, Frank Gomez. The latter was arrested. Both are well known to the police.

Official announcement is made by the Pacific Electric Company that it secured 76,000 fares on New Year's Day over its Pasadena lines and hauled nearly 40,000 people to Pasadena's Tournament of Roses. Despite the great crowds, there was not a single accident.

Miss May Sutton, the champion tennis player, will be asked to coach the girls' basketball team at Throop Institute.

FitzGerald-Linnard.

The accuracy of the report in The Times of Attorney FitzGerald's remarks at the City Council meeting with members of the Board of Trade night before last, has been called in question. The Times will now state:

First—The report was not furnished to The Times by its regular correspondent, but was given orally by a gentleman who was present. It was repeated last evening by another gentleman who heard it.

Second—A large number of members of the Board of Trade declare that the words "black record," and "penitentiary," which Attorney FitzGerald is said to have hurled at President Linnard of the Board of Trade, in his philippic, were not used by the attorney.

Third—No statement has been made by Attorney FitzGerald on the question. An attempt to obtain one from him was made yesterday, but it failed. He declared he had nothing to say.

Fourth—It is not denied that, provoked by Linnard's criticisms, Attorney FitzGerald made a most savage attack on Mr. Linnard. This seems to have reacted in Linnard's favor, adding fuel to the fire against the city administration.

The Times has received the following letter from Mr. Linnard:

PASADENA (Cal.) Jan. 12, 1906.—[To the Editor of The Los Angeles Times:] In reference to the item regarding the writer and Judge FitzGerald in the Pasadena correspondence of this morning's issue of The Times, I first beg to call your attention to the copy of my written apology to Judge FitzGerald, as published in the local papers yesterday:

"In the heat and pressure to which I had been subjected for more than forty-eight hours, I made a statement before the Council last night concerning a business transaction had with Judge FitzGerald, which I now take the opportunity of retracting, as the transaction was correct and honorable on the part of said FitzGerald. I now wish to apologize to the honorable Mayor of Pasadena, the City Council and to Judge FitzGerald for having made such a statement. D. M. LINNARD,

"Pasadena (Cal.) Jan. 11, 1906."

Besides this I apologized personally to Judge FitzGerald; he accepted my apology, and told me that it took a man to apologize after having made a mistake.

The facts of the case are these: Some time since, Judge FitzGerald held a mortgage on a piece of property of mine adjacent to the Hotel Maryland. On this property was located a house which I was desirous of moving a little distance in order to perfect the land upon which the building stood, but obviously I had no intention of removing the same before the mortgage was paid. Finally, I requested Judge FitzGerald to assign the mortgage and note. Judge FitzGerald states that I asked him to indorse the note. I may have done so, but if I did I certainly had no intention of doing so.

In reference to my record, which is referred to in the correspondence of the date mentioned, like every man engaged in public work, I presume it is public property. To any one interested I would be glad to furnish the details of that record, together with an account of all mistakes, which, I assure you, are many.

As president of the Pasadena Board of Trade I have done everything that seemed wise to promote and keep harmony between the administration and all parties interested in the water question. My position has been that, eminent attorneys having advised the purchase and taking over of the water plants and the selling of bonds, and the present City Attorney having advised differently, I requested the administration to acquire the best legal talent in the State to pass upon the question and to abide by the decision. This I did without any reflection upon the City Attorney or any other citizen of Pasadena. It seemed to me the business way to settle this matter so vital to Pasadena.

I have no personal quarrel with the present City Attorney. In fact, he has now and has had for several weeks, papers of mine pertaining to properties in Pasadena for his advice and counsel. I would not take up this space were it not for my position as the servant of the Board of Trade. I am exceedingly sorry that the present administration thinks me hostile to it and using my position to embarrass it, which I most emphatically deny.

D. M. LINNARD.

The members of the Board of Trade are a unit in standing by President Linnard.

It is probable that in the heat of the acrimonious discussion language was used on both sides which the speakers now wish had been left unsaid.

Pictures framed at Wadsworth's.

Visit Kuranaga's Dragon Tea Room, delicious Japanese dishes served.

Wedding gifts, 46 North Los Robles.

Steel die work. Morris-Thurston Co.

Hotel del Coronado leads them all.

SPEECHLESS NO MORE.

Gift, Two Years Lost, Suddenly Returns to Invalid at Long Beach.

[SPECIAL CORRESPONDENCE.]

LONG BEACH, Jan. 12.—Absolutely speechless for almost two years, Miss Lizzie Rankin, daughter of W. Rankin of No. 703 Medio street, yesterday recovered her voice and spoke distinctly to her alarmed friends who were attracted to her bedside by the unexpected utterances of the invalid.

Miss Rankin has been a bedridden invalid for about eight years, spinal trouble being the cause, due primarily to a fall in her youth and a subsequent attack of la grippe. The family came here from Henderson county, Ill., four years ago on a visit, and, charmed by the climate, decided to remain. The affliction from which Miss Rankin suffered caused the adoption of a peculiar diet. For twenty months she ate absolutely nothing but ice cream. Gradually after this she began to eat substantial things and now her appetite is said to be good.

Her recovery of speech was startling. The nurse seated some distance from the invalid almost fell from her chair when she heard her name, "Lodina," clearly pronounced. She hurried to the bedside and the invalid smiled and repeated the word to the great delight of the astonished nurse. The improvement has continued today and Miss Rankin is speaking clearly, distinctly and freely.

GERMAN SAILORS WOULD DESERT.

SHIP WANDSBEK LOSES ITS CREW IN A BODY.

Master's Peculiar Method to Bring Men Back is to Arrest Them as Vagrants, So That They May Receive "Floater" Sentence and Return to Ship for Safety.

SAN PEDRO, Jan. 12.—The manifold charms of Southern California have proven too much for the sailors of the deep water ship Wandsbek, from the Kaiser's Kingdom, and several days ago they deserted the vessel in a body. Capt. Behne, master of the ship, used a rather unusual method to bring his wandering sailors home. Finding that they were located in different lodging-houses around the town, he swore out warrants charging the men with vagrancy. They were arrested and sent to Los Angeles. It is stated that there they will be given "floaters" with the understanding that they are to return to the Wandsbek.

ACCIDENT IN HARBOR.

The passenger and freight steamer Coos Bay, which arrived this morning, was responsible for a chapter of accidents in the inner harbor. While shifting from the Salt Lake to the Southern Pacific dock, the steamer refused to answer her helm and became unmanageable. She crashed into the schooner Ruth C. Godfrey, smashing in the bow of the Coos Bay and doing slight damage to the Godfrey. Next, she bumped into the launch Pearl, injuring her slightly. The Coos Bay then fastened a line to the Southern Pacific wharf, and the tide caused her to swing out into the channel, directly in line of the steamer Falcon, which was towing in the schooner Bainbridge. The anchor on the bow of the Bainbridge in passing tore off the after rail of the Coos Bay, after which the Coos Bay was successful in getting into the dock.

POSTMASTER REAPPOINTED.

The nomination of Postmaster Edward H. Bautzer was sent to the Senate yesterday for reappointment for four years beginning March 18. The indorsement and appointment was made without local opposition.

HOLLYWOOD.

EARLY SETTLER PASSES.

HOLLYWOOD, Jan. 12. — Henry Claussen, one of the first settlers in the Cahuenga Valley, died at his home on the Claussen ranch yesterday morning from pneumonia. Mr. Claussen had lived on his ranch for about thirty years. He first took up his land directly from the government. With the growth of Hollywood his property became very valuable, and last August he sold to Los Angeles investors for $54,000. The deal was finally closed only a few weeks ago and Mr. Claussen was about to enjoy the fruits of years of thrift and frugality.

One of the sad features of his death is the fact that a sister, Mrs. Anna Eveling, who with two other sisters had made their home with Mr. Claussen for a number of years, died last Sunday of pneumonia and that the two remaining sisters are seriously ill of the same disease.

CLUB CHOOSES OFFICERS.

The Hollywood Club has elected the following officers to serve for the ensuing year: President, George Hanna, first vice-president, Paul de Longpre; second vice-president, E. L. Borgardus; secretary, E. W. Elliott; treasurer, C. W. Walker.

"East or West, Coronado is best."

SAN DIMAS.

BANK DECLARES DIVIDEND.

SAN DIMAS, Jan. 12.—The annual meeting of the stockholders of the Bank of San Dimas was held yesterday, when a dividend of 6 per cent. was declared, and the following directors elected: W. A. Johnstone, president; D. C. Teague, vice-president; J. P. Roberts, cashier; C. E. Walker, A. Bowring, D. B. Abbott and E. O. Thompson.

WILKERSON FUNERAL.

The funeral of Mrs. Herbert Wilkerson of La Verne took place today, Rev. E. S. Chase officiating. Interment in Evergreen Cemetery, Lordsburg.

LONG BEACH.

DOCK COMPANY ON GROUND.

LONG BEACH, Jan. 12.—The Los Angeles Dock and Terminal Company, which is dredging the inner harbor today removed its headquarters to Long Beach, and has offices in the Bixby Block. Their business will be in charge of C. J. Curtis of Redlands, first vice-president. The change, he says, was made to be nearer the company's operations, which have reached the stage where personal supervision is necessary. Arrangements are being made for two additional dredgers. Yesterday the company made its final payment on the lands controlled by the concern, on which lands the harbor will be located.

FLYING AUTO STRIKES CHILD.

Only a special providence Wednesday night averted a dreadful tragedy. A man named Bauman, driving a heavy touring car, came dashing down Second strete and without any abatement of speed, swung into the gangway of the Hughes-Johnson garage, crossing the sidewalk to do so. Two little girls, Ethel Allen, aged 7, and Grace Stumpf, aged 5, were passing. One of the children was knocked down and under the machine, but, fortunately, was not touched by the wheels. Grace, the five-year-old tot, was struck by the spring, which caught in her suspender dress, and the child was dragged thirty feet, being fearfully bruised, though no bones were broken. The reckless driver's only explanation was that he "was in a hurry."

SEASIDE NEWS BRIEFS.

At a meeting of the school board yesterday, Albert Johnson was elected clerk, succeeding James A. Miller, who resigned because of his duties as secretary of the Chamber of Commerce. Misses Edith Adams, Alice Sullivan and Lillian Dobbs were elected teachers.

Col. William Nelson of the N. N. Navigation Company left for San Francisco this morning to purchase engines for the company's new passenger steamer now building at West Long Beach.

Mrs. Adela Salnz, aged 32, died this morning at her home on Temple street. She was a native Californian.

The babe of Mr. and Mrs. J. M. Edgar of Huntington Beach died this morning in the Edgar home on Cedar avenue, in this city.

Saturday night there will be a reunion of Ohio people at Odd Fellows' Hall.

On Saturday afternoon pupils of the Daisy, Atlantic and Alamitos schools will have a field meet on the Daisy campus. A long programme of athletic sports has been arranged, and prizes are offered to the winners.

A fight between a Chinaman and Italian caused some excitement at Second and Pine streets this morning. The row arose over alleged short weight, and both were arrested. Before Justice Brayton the Italian was shown to be to blame, and was fined $10. The Chinaman was discharged.

Saturday night at the High School auditorium Santa Ana and Long Beach will debate on the subject, "Resolved, that England has a more representative government than the United States." Long Beach will defend the negative. Santa Ana is expected over in force.

TROPICO.

G.A.R. AND W.R.C. EVENT.

TROPICO, Jan. 12.—A joint installation of officers of N. P. Banks Post and Corps took place last evening at G.A.R. Hall. Mrs. Lucia Martin of Los Angeles installed the officers of the corps, who are: Mrs. Clara Gulvin, President; Mrs. Jennie Snow, Senior Vice-President; Mrs. Sallie Tucker, Junior Vice-President; Mrs. Marilla Pratt, Chaplain; Miss Maude, Secretary; Mrs. Harriet Collins, Treasurer; Mrs. Mae Burlingham, Conductor; Mrs. Mary Gillette, Guard; Mrs. Adelaide Imler, Musician; Miss Cora Hickman, Press Correspondent; Mrs. Alma Dutton, Assistant Conductor; Mrs. Clara Irwin, Assistant Guards; Mmes. Delia Hapgood, Cora Mexwell, Martha Sherman and Rosette Light, Color Bearers. A. W. Collins installed the officers of the post, assisted by the Conductor and Color Bearers of the corps. W. B. Pratt was installed Post Commander; Robert Taylor, Officer of the Day; N. Reynolds, Quartermaster; Thomas Gillette, Quartermaster-Major; Rev. C. R. Norton, Chaplain.

Following the installation there was a banquet, at which speeches were made by Comrades Hickman, Collins, Pratt, Taylor, Garmon, Eshelmann and Norton.

"East or West, Coronado is best."

OCEAN PARK.

BAPTIST CHURCH PROSPECT.

OCEAN PARK, Jan. 12.—Plans are in the formulative stage for the construction at an early day of a new Baptist church of handsome design to replace the little edifice on Hollister avenue. The congregation has outgrown it and, as the congregation is constantly receiving accessions, more room is needed. Even now the Sunday-school is finding it more convenient to conduct its exercises in a near-by tent.

The Marine Land and Water Association, professing to have been organized for purposes of defense, says it will resist further incursions by local water companies upon the water preserves represented in its membership. Its members will oppose any deal or movement that threatens the lowering of their underground water plane. The association numbers among its organization farmers and ranchmen who hold riparian rights to streams within the threatened zone.

The high tides this morning caught several seaside strollers unawares. Loiterers about the Pier-avenue plaza while watching the heaving billows were deluged by one that came with an onrush, and charged with race-horse speed over the sidewalk that fringes the ocean front.

POMONA.

DEATH OF MRS. TONNER.

POMONA, Jan. 12.—Mrs. Mary L. Tonner, widow of the late P. C. Tonner, Pomona's pioneer schoolmaster and lawyer, died at the home of her sister, Mrs. W. C. McGuire on South Ellen street yesterday afternoon after a lingering illness of about a year. She was 53 years old and had lived in California most of her life having come to this valley from Downey thirty years ago when she was married to Mr. Tonner. Mrs. Tonner leaves a mother, Mrs. M. Ware and a sister, Mrs. W. C. McGuire. The funeral will be held tomorrow morning at 10 o'clock at the Methodist Church.

City Recorder Lee has fined J. Tisnerat, convicted of unlawful selling of liquor in this city, $200.

The members of the local military company are planning to present the play, "The Spy of Atlanta" at the Fraternal Aid Theater in the near future to commemorate the twentieth anniversary of the institution of the Pomona City Guards.

The local lodge of the Fraternal Brotherhood had a social meeting and installation of officers at the opera-house last night. M. J. Simpson acted as installing officer.

Mrs. J. F. Ulery is seriously ill at her home on Glendale avenue.

Hotel del Coronado the society resort.

SANTA MONICA.

CHARTER DRAFT READY.

SANTA MONICA, Jan. 12.—The Board of Freeholders, after having been at work for five and eighty days, concluded its labors last night and adjourned. The proposed new charter as prepared by it is to be filed with the City Clerk and County Recorder and after that the people at large and the next Legislature will accept or reject the document. It is a voluminous one, embracing about every phase of municipal government and including the initiative, referendum and recall. It divides the expanded fifth class city into seven wards and makes the principal city officers elective, except the chief of police, who is to be named by the police commission. Boards of health and education are provided for as well as a park commission and trustees for the public library.

BIG FREIGHTERS ON WAY.

Five big freighters are en route to Port Los Angeles from foreign shores, and two of them are long overdue. The British ship Oranasia from Newcastle-on-Tyne is the largest of the fleet and has been on the way longer than any of the others. She is now 174 days, having on December 6 put into Cape Town in distress. Temporary repairs were made there and she sailed again four days later, but her route is unknown. The other overdue ship is the British bark Pass Killiecrankie, from Antwerp. She is 142 days out. On December 4 she put into Concepcion with the crew of the British bark Dreadnaught Castle and then proceeded on her way. The French ship Ville de Mulhouse is also coming from Antwerp. The British ship Carn'd Llewelyn is headed for this port from Nordenham and the British ship Lucipara is coming from Rotterdam. The five vessels represent a tonnage of 10,000 and the Oranasia is the largest of them.

SANTA MONICA GUSTS.

The Board of Education has been called upon to fill three vacancies. Misses Nellie Barnhart and Eunice Reid of the High School have been succeeded by Misses Grace Coates of Santa Monica and Ethel Young of San Francisco, respectively. Miss Catherine Pownall of Los Angeles succeeds Miss Florence Clute at the Sixth-street school.

The Santa Monica bowling trio, composed of Silvernale, McGee and Tompkins, have again defeated the Venetians in the second five game series. The second games were won by eighty-five pins and the entire series by 323. McGee had high score of 212.

Last night's rainfall amounted to .31 inch, making the total for the season 2.95.

The City Trustees met in adjourned session last night and finally passed the ordinance abandoning the water bond election that had been advertised for January 16. This was the election at which it was proposed to create an indebtedness of $250,000 for the purchase of a municipal water system. When the election is again called the trustees expect to be able to state for what sum the existing plants may be acquired, if the decision is to purchase them.

The City Trustees have accepted the bid of E. H. Rollins & Son for the $100,000 budget of improvement bonds recently voted. The highest bidders secured the issue at a premium of $3930. The bonds draw 5 per cent. interest.

"East or West, Coronado is best."

SIERRA MADRE.

MIXED STREET NAMES.

SIERRA MADRE, Jan. 12.—Two sets of street names confront Sierra Madre residents. The electric railway people have put a series of Spanish names in force and have nailed up signboards at each crossing, irrespective of the names already in use and which have been known for years. The rate sheets and printed matter bear these new labels. Of course there was a protest. The railroad folks finally agreed to have the conductors call out the old names, though they insist on using new ones on all their literature. It is understood here that the use of Spanish names is one of Mr. Huntington's hobbies. He is using them on all his lines as far as practicable.

WAS KNOWN HERE.

Mrs. C. E. Cook has just received news from Auburn, Me., of the death of her oldest brother, Charles B. Whitman. He was for forty years a resident of Humboldt county and made many visits to Sierra Madre before returning to his old home in Maine.

Big lots, $400; only four (50x150;) beautiful building sites. Don't miss them, today or tomorrow. Sierra Madre Realty Co.

WHITTIER.

STATE SCHOOL ESCAPES.

WHITTIER, Jan. 12.—Three "trusty" cadets of the Whittier State School made their escape Wednesday night, and have not yet been returned, though it is reported this afternoon that a trace of them had been found near Pomona. Ten boys were permitted to attend the minstrel show in Odd Fellows' Hall in charge of Officers Riho and Corder. During the performance three of them left the rooms, and did not return. Officers Smart and Riho went in pursuit, and it is reported that they overtook the lads, and had a hand-to-hand encounter, but the boys eluded them.

One of the boys is a cripple, having lost a part of each foot riding the bumpers. Their names are McKay, Donovan and Bentley.

NEW WATER SYSTEM.

Work on the new city water system is being rapidly completed. Two carloads of 18-inch pipe for the main line leading from the pumping station have been distributed ready for laying. Painter avenue will have a 10-inch pipe. The new well has now reached a depth of 195 feet, more than 100 feet of which is through coarse water-bearing sand. The solid concrete foundations seven feet deep, with anchor bolts extending the full depth, for the two big pumps are completed.

HISTORIC BIT OF WOOD.

Miss Fremont, daughter of Gen. Jackson Fremont, has presented to the East Whittier Improvement Club, a piece of wood from the staff of the first United States flag raised in California. The banner was sent aloft by Col. Fremont at Fort Monroe.

DEATH OF THOMAS HILL.

Thomas Hill, an aged and highly respected citizen, died yesterday afternoon.

CLAREMONT.

DIRECTORS ELECTED.

CLAREMONT, Jan. 12.—The directors of the new bank organized this week are Messrs. C. M. Parsons, F. E. Graham, George Jencks, L. N. Smith, W. N. Beach. The bank will be known as the Citizens' State Bank of Claremont. The capital stock is $25,000. The bank will occupy its leased quarters about the middle of March. Mr. Beach will serve as cashier.

PRIZE COOKING RECIPES.

1000 in Times Cook Book No. 2, Now Ready.

All the prize cooking and other recipes brought out by the recent contest conducted by The Times have been printed in convenient book form. Over 75 Spanish and Mexican dishes, originally written by California pioneers, are included. Price 25 cents, at Times' Business Office. In special oilcloth cover, 35 cents. Postage 5 cents extra.

Removal.

THE HALL ARMITAGE COMPANY, The Sunset Land and Water Company, announce their removal to temporary offices at Nos. 107 and 108 Henne building.

OHIO SOCIETY, January 16, Woman's Clubhouse. Members welcomed. Musical programme.

It Quiets the Cough

This is one reason why Ayer's Cherry Pectoral is so valuable in consumption. It stops the wear and tear of useless coughing. But it does more—it controls the inflammation, quiets the fever, soothes, heals. Ask your doctor about it, and do as he says.

We have no secrets! We publish the formulas of all our medicines. J. C. Ayer Co., Lowell, Mass.

Men's Overcoats

Business Suits
Full Dress Suits
Smoking Jackets
Bath Robes and
Tuxedos

Now on Sale at
20 Per Cent.
REDUCTION

See Our Sixteen Show Windows

DESMOND'S

Cor. Third and Spring Sts.

10 PER CENT. OFF on Men's Underwear—your choice of any suit in the house—Dr. Diemel's and Jaeger's alone excepted.

$4.00 SOFT AND STIFF HATS—All kinds now on special sale for..... $3.00

50c Neckwear and Hosiery, this week.....25c
$1.50 and $1.25 Colored Shirts, this week.....$1.00
$2.50 and $2 Hosiery, fancy colored, this week.....$1.00

Walk-Overs

"When Walk-Overs go on, troubles go off."

Isn't it reasonable to believe that a shoe factory with its own tannery and a daily output of 12,000 pairs can produce its shoes at much lower cost than any ordinary factory?

And isn't it reasonable to suppose that if that factory sells its product through its own chain of stores it can save the wearers all jobbers' profits, travelers' expenses and allowances for business failures, and so on?

The Walk-over factory is the largest shoe factory in the world, and makes a greater variety of men's and women's shoes at $3.50 and $4.00 than any other shoe factory in America. The leathers are the best money will buy. The styles are new and distinctive. The fitting qualities perfect.

If you have never tried Walk-overs you have never learned paramount shoe satisfaction and economy.

No. 140
Handsome soft vici kid street shoe for women. Blucher model welt sole Cuban Heel. Price $3.50.

More than 150 styles for men and women. Mail orders filled and sent prepaid upon receipt of price and 25c additional. ::: Write for style book.

111 SOUTH SPRING Walk-over Shoe Stores FOURTH AND SPRING

F. F. WRIGHT & SON, Props.
J. F. HUGHES, Manager
— SAN FRANCISCO STORE—924 MARKET STREET

THE WEATHER.

COMPARATIVE TEMPERATURES.*

	Max.	Min.	Rain.		Max.	Min.	Mean.
Boston	44	34	30	New York	42	34	38
Washington	42	34	38	Buffalo	42	32	37
Pittsburgh	40	34	40	Cincinnati	36	34	35
Chicago	38	32	35	St. Paul	36	20	28
St. Louis	36	32	34	Kansas City	36	30	33
Los Angeles	61	48	55	Jacksonville	68	56	62

*The maximum is for day before yesterday; the minimum for yesterday. The mean is the average temperature for the two days.

Yesterday's Forecast and Report.

U. S. WEATHER BUREAU, Los Angeles, Jan. 12.—[Reported by George E. Franklin, Local Forecaster.] At 5 o'clock a.m. the barometer registered 30.11; at 5 p.m., 30.12. Thermometer for the corresponding hours showed 51 deg. and 56 deg. Relative humidity, 5 a.m., 82 per cent.; 5 p.m., 68 per cent. Wind, 5 a.m., east, velocity 6 miles; 5 p.m., west, velocity 8 miles. Maximum temperature, 58 deg.; minimum, 49 deg. Rainfall past twenty-four hours, .17 of an inch; rainfall for season, 3.43 inches. Barometer reduced to sea level.

Weather Conditions.—There has been a marked fall in pressure north of Cape Mendocino, and on the Oregon and Washington coasts the barometer reads 30.10 in the 29.30's. The storm is central off the Washington coast, and is giving rain throughout the Pacific Slope. A deep extension of the low-pressure area into Nevada will continue to cause unsettled weather in this locality tonight and Saturday, with rain this afternoon, tonight and probably Saturday, with wind mostly fresh to brisk southerly. The Gulf storm is central south of Florida, and is causing rain throughout the Atlantic Coast States. There has been a decided rise in temperature, except in the Mississippi Valley. The District Forecaster continues southeast storm warnings on the coast.

Forecasts.—Local forecast for Los Angeles and vicinity: Rain tonight; Saturday, probably showers; winds mostly fresh to brisk southerly.

SAN FRANCISCO, Jan. 12.—Weather conditions and general forecast. The storm covers the entire country west of the Rocky Mountains. Rain or snow is reported at nearly all points. In California, rain has fallen from Los Angeles to the Oregon line. The following high winds have occurred: Point Reyes, 30 miles an hour, from the southwest; Farallones, 48, south; Sacramento, 28, south; Winnemucca, 36, southwest, and North Head, 48, south. Forecast:

San Francisco and vicinity: Cloudy, unsettled weather Saturday; probably showers; fresh south wind.

Los Angeles and vicinity: Cloudy Saturday, preceded by showers; fresh south wind.

Sacramento Valley: Showers Saturday; fresh south wind.

San Joaquin Valley: Showers Saturday; fresh south wind.

Coast: Showers Saturday; brisk southwest winds.

Nevada: Rain or snow Saturday.

Arizona: Fair in south; snow or rain in the north portion Saturday and Sunday.

YUMA, (Ariz.) Jan. 12.—[Exclusive Dispatch from the U. S. Geological Survey.] Gauge height Colorado River, 17.50 feet.

BUSINESS.

FINANCIAL AND COMMERCIAL.

OFFICE OF THE TIMES,
Los Angeles, Jan. 13, 1906.

FINANCIAL.

BANK CLEARINGS. Bank clearings yesterday were $1,967,129.44. For the corresponding day of 1905, $1,185,129.46; for the same day of 1904, $1,110,682.

Clearings for the week:

Monday	$1,719,855.91
Tuesday	2,453,506.48
Wednesday	1,979,277.61
Thursday	1,778,201.11
Friday	1,967,129.44
Total	$9,907,770.45
Same, 1905	6,585,415.22
Same, 1904	6,009,751.55

OIL STOCKS.

	Bid.	Asked.
Associated Oil	$ .35	$ .35½
Caribou	....	1.00
Columbia Oil	....	.15
Continental	.03	.20
Fullerton Consolidated	.02	....
Fullerton Oil	.01½	....
Globe	.02	.05
Home, Whittier	1.00	1.50
Mexican Petroleum	.93	.94
Olinda Land Co.	.06	.09
Piru Oil & Land Co.	.06	....
Puente Oil Co.	.25	....
Reed Crude	.29	....
Union	164.00	166.00
United Petroleum	280.00	290.00
Western Union	175.00	25.00

MINING STOCKS.

	Bid.	Asked.
Bisbee West Copper	$ .04	.04½
Bufa E. & M. Co.	....	.06
Butte	....	....
Golden Argus	14.00	15.00
Greene Consolidated	30.12	....
Greene Mining Co.	....	.45
Josie Belle	.01	.02
Johnnie Con. Gold M. Co.	.05	.07½
Mitchell Mining	9.00	....
Nevada Utah Leaf	....	....
New Era	.04½	.09
Nevada-Keystone	.06¾	....
Quarterly	11.00	15.00
Searchlight M. & M. Co.	.29	.45

BANK STOCKS.

	Bid.	Asked.
American National	$136.00	$137.00
Broadway Bank & Trust	140.00	....
Bank of Los Angeles	111.00	....
Central	210.00	....
Citizens' National	198.00	....
Commercial National	130.00	....
Dollar Savings Bank	140.00	150.00
Equitable Savings Bank	....	....
Farmers' & Mer. Nat'l	235.00	....
Federal Bank of L. A.	115.00	125.00
First National	436.00	450.00
German-American	75.00	....
Home Savings Bk. of L. A.	75.00	....
Los Angeles National	....	....
Los Angeles Trust Co.	130.00	....
Merchants' National	250.00	....
Mercantile T. & S.	58.00	....
Merchants' Trust Co.	....	....
Metropolitan B. & T. Co.	133.00	....
National Bank of Cal.	235.00	250.00
Security Savings Bank	250.00	....
Southern Cal. Savings	150.00	....
Southwestern National	100.00	....
U. S. National Bank	120.00	....
Union Bank of Savings	251.00	....
State Bank & T. Co.	99.00	100.00

*20 per cent. paid up.

BONDS.

	Bid.	Asked.
Associated Oil	94	96
Cal. Pacific Railway	101	102
Corona City Water Co.	....	100
Corona Power & W. Co.	93	90½
Cucamonga Water Co.	....	101
Edison Electric Co. Con.	101	....
Edison Elec. Co. (old issue)	101	....
L. A. Pac. 1st Con. Mtgs.	110	....
Home Tel. 1st ref.	92	96
Home Telephone, L. A.	93	96
2-year Telephone Co., Santa Monica	....	98
L. A. Electric Co.	100	....
L. A. Pacific Co.	113	....
L. A. Traction Co.	106½	....
L. A. Ry. Co.	116½	....
Mission T. & Rail. Co.	97½	....
Mt. Lowe Railway Co.	98	....
Pasadena H. T. & T.	89	91
Pomona & O. L. & P. Co.	....	98
Pomona Con. Water Co.	....	101
Redlands H. T. & T. Co.	81	83
Riverside H. T. & T. Co.	80½	82½
Riverside L. & P. Co.	85	100
San Diego H. T. & T. Co.	83	....
Pacific Electric Ry. Co.	109	....
Pacific Light & P. Co.	100	....
Seaside Water Co.	97½	....
Santa Barbara Elec. Ry.	96½	100
Venescal Water Co.	99	....
United Elec. G. & P. Co.	101	....
United Water	96	100
U. S. L. D. T. & T. Co.	89½	92
Visalia Water Co.	....	99
Whittier H. T. & T. Co.	93½	94
Whittier Light & P. Co.	....	....

MISCELLANEOUS STOCKS.

	Bid.	Asked.
Conservative Life Ins. Co.	175.00	....
Cal. Portland Cement Co.	....	40
California Hospital	85.00	....
Edison Electric Co. pfd.	87.25	....
Edison Electric Co. com.	86.00	86.50
Emergency Hospital	....	....
Home Telephone, L. A.	41.00	....
Home Tel. Co. com.	27.50	30.00
Pasadena H. T. & T. Co.	27.50	30.00
Riverside H. T. & T. Co.	50.00	55.00
S. Monica H. T. & T. Co.	20.00	27.00
San Diego H. T. & T. Co.	27.00	....
Los Angeles Brewery	110.00	....
Los Angeles Jockey Club	80.00	....
Title G. & T. Co., pref.	130.00	....
Title G. & T. Co., com.	110.00	....
Title T. & Trust pfd.	100.00	....
Sun Drug Co.	....	1.00
Seaside Water Company	96.00	....
U. S. L. D. T. & T. pfd.	52.00	60.00
Union Trust Co.	40.00	45.00

Sales on the Los Angeles Stock Exchange yesterday were: 1 share Whittier Home, 94; 10 Western Union, 210; 40 and 10 Union Oil, 164; 1000 Reed Crude, 29½; 1000 Reed Crude, 29; 1000 Associated Oil, 35.

Associated Oil closed at 35 bid, 35 1-8 asked; Continental is reported at 8 bid, a decline of 9 points; 20 asked as before; Mexican Petroleum, 91 bid, 94 asked; Union, 164 bid, 166 asked; United Petroleum, 280 bid, 290 asked; Western Union, 175 bid, 225 asked.

In mining stocks, for Greene Consolidated, 30.12 bid, none offered; Mitchell, 9 bid, none offered; Searchlight, 29 bid, 45 asked.

In bank stocks, Citizens' National jumped to 198 bid, none offered; for First National, 436 bid, 450 asked.

In the bond list, Associated Oil drops a fraction to 94 bid, 96 asked; Corona Power drops to 93 bid, 90½ asked; Los Angeles Home first refunding bonds, 92 bid, 95 asked; Los Angeles Home first refunding common, 86 bid, 96 asked; Mission Transportation offered at 98, a decline of 2 points, 90½ bid; for Riverside Home, 89½ bid, 83½ asked; Riverside Water, 90-lb. bid, 92 asked; for Whittier Home, 93¼ bid, 94 asked.

In miscellaneous stocks, Los Angeles Home drops to 41 bid, none offered; common, 27½, 30 asked; Pasadena Home, 27.50 bid, 30.75 asked; Riverside Home, 50 bid, 55 asked; Santa Monica Home, 20 bid, 27 asked; San Diego Home, 27 bid, none offered; U. S. L. D. preferred, 52 bid, 60 asked.

Local bank clearings were far above average at $1,967,129.44, nearly $500,000 increase over a year ago, and more than $450,000 over two years ago.

In New York call money was easiest in months past, dropping as low as 4 per cent.

The bull talk on cotton was as pronounced as ever, in spite of lower quotations from the English markets.

Wheat was again stronger than on the former days, and corn was steady.

The talk upon speculative stocks was in nearly every case of a decidedly bullish tone.

In local bank circles, the Security Savings Bank has added J. H. Shankland to the Loan Committee, making ten in that body now. This committee meets regularly once a week, and goes over carefully all the proposed loans to be made by the bank.

LOCAL PRODUCE MARKET.

Yesterday's rain was welcomed by the local produce ranchmen and jobbers. Although it had a tendency to cause trade to be a trifle dull during the afternoon, business in nearly all channels was reported excellent for the early morning traffic. There was little or no complaint among dealers of the dullness of trade in eggs; some attributed it to the warmer weather, while others said it was the usual condition at this time of the year. Quotations of ranch eggs range from 30 to 32 cents, but egg jobbers say the 30@31-cent eggs are not first-class offerings, but masquerading as such. It is understood that San Francisco is trying to dispose of some of her surplus egg supplies on this market, but local jobbers say the prices asked are more than this market is willing to pay. Several carloads of fresh eggs are expected Monday from Fresno and that vicinity.

Stocks of fresh local butter are firm at the accustomed rates.

Dealers reported a good general consuming demand for jobbing parcels of citrus fruits and bananas. Fancy navel oranges, grapefruit and tangerines were all in keen request and ruled at quotations.

Prices for potatoes showed no further improvement yesterday, but the market maintained a fair position in favor of the better grades of Salinas and Oregon varieties.

Vegetables were scarce on account of the rains.

Large fish, lobsters, crabs and wild ducks were plentiful.

The produce sold on yesterday morning's exchange was as follows: Twenty cases local ranch eggs, 1 car fancy Highland potatoes; 30 sacks yellow sweet potatoes.

The receipts of produce as reported at yesterday's exchange were as follows: Eggs, 93 cases; butter, 26,533 lbs.; cheese, 6157 lbs.; potatoes, 2097 sacks; onions, 909 sacks; beans, 500; sacked, 17 sacks.

LUMBER MARKET.

PRICES CURRENT. Pine in the rough, ranging from $5.00 to 24.00, according to size. Rough uppers, 28.00@40.00; worked uppers (flooring,) 25.00@40.00; stoping, 25.00@40.00; rustic, 30.00; ceiling, 30.00@35.00; lath, carload lots, 3.00@3.50; less than carload lots, 4.00; Cl. O. F. finished, 40.00@45.00.

Redwood in the rough, 18.00@27.50; surfaced and rough, 30.00; select lumber, rough select, less than clear, per M., 2.00; rustic, 35.00@40.00; clear, 50.00; select lumber, rough and clear, 45.00; shingles, 2.40; shakes, 10.00@18.00.

Mill prices: Siding, 1 edge, 1.50; siding, 1 edge and surfacing, 1 edge, 2.00; surfacing, 1 to 4 sides, 2.00@4.00; resawing, 1 cut, 5.00; ripping, 1, 1¼, 1½ and 2-inch stock, per M. lineal feet, 1.75; ripping, 3-inch and up, per M. lineal feet, 1.50.

In estimating on large lots, these prices are somewhat reduced.

Prices Current.

Following are the jobbing prices in the Los Angeles market:

EGGS—Candled, fresh California ranch, 31@32; storage, eastern, Aprils, 27@28.

BUTTER—Fancy local butter, 30 2-lb. sq.; valley creamery, 27½@29; fancy Coast creamery, 30@32; choice Coast creamery, 25½; fancy storage creamery, 30; laddles, 22; mixed store, per lb., 20; choice store, 18@19.

CHEESE—Cal. Anchor, 17½; Cal. Y. A., 17½; hand, 19½; Dom. Swiss, 18@20; Imp., 34½@37; northern, new, 16@17; local, northern, storage, 15@16; eastern, daisies, 18½@19; Young Americas, 17½; cheddars, 16; Longhorns, 16@17; Red Rand, 14½@15; N. Y. twins, 16@16½; singles, 16½@17; Wisconsin singles, 16@16½; large local, 17½; Rincon, 16.

BEANS—Pinks, No. 1, 2.50@2.65; No. 2, 1.75; Lady Washington, No. 1, 2.60@2.75; small white, No. 1, 2.50@2.75; small white, No. 2, 2.00@2.25; black eyes, 3.50@3.60; Limas, No. 1, 4.00@4.50; Garvanzas, 4.50@5.00; German lentils, 7.00@8.00; Japanese lentils, 7@8 lb.

DRIED FRUITS—Choice to fancy evaporated apples, 10; apricots, 15@20; peaches, 8@10; pears, 11; fancy crop Persian dates, 5½@6 lb.; Fard, 5c-lb. box, 80@ 10-lb. box, 75; Turkish Arabian dates, 3½@6; figs, California, white, box, 60@75; black, 1.25@1.40; Chieftain, 65; Sultanas, 1.90@2.00; Smyrna, 20@25 lb.; prunes, 50-60s, 6½; 60-70s, 7½; 30-40s, 8; cocoanuts, 90 per doz.

RAISINS—Seedless Sultanas, 6; Tarragona, 11; 2-crown, loose, 6@7; 3-crown, loose, 7½; London layer, 2-crown, 1.45 box; 3-crown, 1.75 box; 4-crown, 2.25 box.

NUTS—Almonds, paper-shells, 14; I. X. L., 50-lb. sacks, 15@16; N. P. U., 50-lb. sacks, 15@16; Drake seedlings, 10@12; Brazils, 13@14; filberts, 12@14; walnuts, 6½; eastern, fancy, 7½; fancy Japanese peanuts, 6; California, roasted, 9½; California, raw, 6@7; pecans, Jumbo, 15; large, 14½; Italian chestnuts, 13@14; Italian walnuts, 12@13; walnuts, soft shell, Mexico, No. 1, 10@12; No. 2, 8@10; Jumbo, 16½; hickory nuts, 8.

FRESH FRUITS — Grapes, Malagas, 1.75@2.00; Imperial, 1.75@3.00; Cornichons, 1.25@1.75; Y. N. T. pippins, 1.50@1.75; Bellefleurs, 1.50; storage Bellefleurs, 1.50@1.75; Spitzenbergs, 1.75@2.00; fancy Gahos, 2.00@2.50; choice, 1.75; red Pearmains, 1.15@1.25; Jonathan, Colo., 2.50@3.50; Colo. Winesaps, 2.75@3.50; Missouri pippins, 2.50@2.75; Baldwins, 3.00; Winter Nellis pears, 3½@4½; Canada melons, 2.25@2.50; guavas, 5@6; pomegranates, 50@75; Japanese persimmons, 2@10 lb.

CITRUS FRUITS—Standard lemons, 1.25@1.35; bananas, 4@4½ per lb.; Reds, 5; fancy Padre grapefruit, seedless, 2.25@2.50; Padre, seedling, 2.25@2.50; choice, 1.25@1.50; pineapples, 4.50 crate; fancy navel oranges, 1.65@1.85; choice navels, 1.35@1.50; Tangerines, per ½-box, 1.00@2.00.

NEW YORK MARKETS.

SHARES AND MONEY.

[BY THE ASSOCIATED PRESS—P.M.]

NEW YORK, Jan. 12.—There was a very animated and buoyant speculation today which fully restored the appearance of a reviving general interest in the stock market of last week. The strength was spotty and the tone was irregular at times with an occasional moderate reaction. The rotation of the demand, however, brought into the advance practically all the important stocks before the day had passed. There was besides a host of low-priced and minor-grade stocks, ranging all the way down from moderate dividend-payers with increasing earnings to warrant expectation of larger dividends to the grade of securities for which the value of shares beyond that of the paper on which the certificates are printed is questioned. There was no news of consequence to explain the day's movement beyond the material relaxation in money and the moderate pressure for remittance abroad which accompanied it. The disregard of the news developments is characteristic of a bred-in-the-bone speculation. The special stress was on the prospect of a very strong bank return tomorrow, the forecast of the currency movement indicating a balance of receipts from the interior of upwards of $7,000,000. In spite of the heavy replenishment of the local money market, sterling exchange went no higher than yesterday. The buoyancy of Great Northern preferred was a sustaining influence among the other Pacifics, especially Union Pacific, owing to its actual holdings of Great Northern stock. The approach of the Amalgamated Copper dividend period was the occasion for much gossip over the probable action. The Gould group was revived after a long period of inactivity. The heavy profit-taking was not without effect on prices, although the speculation became extremely animated again in the late trading, several prominent leaders being rushed to the top level of the day. Notwithstanding this strong demonstration there was some irregularity at the close. Bonds were firm. Total sales, par value, $4,170,000. United States bonds were unchanged on call.

New York Money Market.

NEW YORK, Jan. 12.—Money on call easier 4@5 per cent.; ruling rate 5 per cent.; closing bid 5% per cent. Time loans firm; 60 and 90 days, 5@6 per cent.; six months, 5@5 1-4 per cent. Prime mercantile paper 5@5 3-4 per cent.

Treasury Statement.

WASHINGTON, Jan. 12.—Today's statment of the treasury: Available cash balance, $106,-928,129; gold coin and bullion, $67,530,823; gold certificates, $40,347,640.

Sterling Exchange.

NEW YORK, Jan. 12.—Sterling exchange closed firm, unchanged, with actual business in bankers' bills at 4.86 9-20@4.86½ for demand and at 4.83 1-50@4.83 1-4 for sixty day bills; posted rates 4.82½@4.84 and 4.87@4.87½; commercial bills 4.82.

Closing Stocks—Actual Sales.

	Sales.	High-est.	Low-est.	Closing bid.
Adams Express	....	....	....	240
Amalgamated Copper	286,800	114⅞	111⅞	114⅝
Am. Car & Foundry	16,700	43⅞	43¼	43¼
Am. C. & F. pfd.	900	101	100¾	100
American Cotton Oil	7,000	44¾	43⅞	43
Am. Cotton Oil pfd.	....	....	....	93
American Express	....	....	....	225
Am. Hide & L. pfd.	....	....	....	49
American Ice	10,900	44	43	43¾
American Linseed Oil	....	....	....	40¼
Am. Linseed Oil pfd.	400	42	41½	41¾
American Locomotive	28,500	77⅜	75¼	76⅜
Am. Locomotive pfd.	1,800	119½	118	119⅜
Am. Smelting & Ref.	14,200	167	165¼	165⅝
Am. S. & R. pfd.	7,000	130	129¾	129⅝
Am. Sugar Refining	17,600	151⅞	150¼	151
Am. Tobacco, pfd. cer.	500	105	104⅝	104⅝
Anaconda Mining Co.	48,600	268	263	263½
Atchison	4,300	96⅝	93⅞	96⅝
Atchison pfd.	800	104	104	104
Atlantic Coast Line	7,300	162	159	161
Baltimore & Ohio	5,700	115¾	114⅝	115
B. & O. pfd.	....	....	....	98⅝
Brooklyn Rapid Transit	17,300	49⅝	48⅜	48⅝
Canadian Pacific	11,100	179	175	177⅝
Central of New Jersey	100	227	227	227
Chesapeake & Ohio	11,700	57⅝	57	57¼
Chicago & Alton	1,300	35⅝	34	35
Chicago & Alton pfd.	1,300	80¾	80	80
Chicago Great Western	16,500	21¾	21⅛	21⅜
Chicago & N. W.	800	220½	227	227
Chicago, M. & St. Paul	19,700	184⅛	183¾	184⅛
Chicago Ter. & Trans.	400	17	16	16
Chicago T. & T. pfd.	1,800	41	39½	39⅞
C., C., C. & St. Louis	800	107	106¾	106¾
Colorado Fuel & Iron	2,500	61¾	60	60⅝
Colorado & Southern	15,900	35¼	34⅝	34⅞
Colo. & So. 1st pfd.	2,800	71¾	71¼	71¼
Colo. & So. 2nd pfd.	1,200	56⅝	55¾	55¾
Consolidated Gas	1,100	176	174⅝	174¾
Corn Products	5,200	18	17¾	17¾
Corn Products pfd.	600	57⅝	57⅜	57¾
Delaware & Hudson	1,500	228¾	227	227
Del., Lack. & Western	700	462	462	462
Denver & Rio Grande	42,300	47⅞	47¼	47⅝
D. & R. G. pfd.	1,300	90⅝	90	90
Distillers' Securities	4,900	53⅝	52⅝	53
Erie	96,600	39⅝	38⅝	39⅜
Erie 1st pfd.	4,700	82	80¾	81¼
Erie 2nd pfd.	2,200	75¼	74	74⅜
General Electric	4,300	179⅜	177	178¼
Hocking Valley	....	....	....	111
Illinois Central	10,100	182	178½	179⅜
International Paper	4,900	23¼	24⅝	23¾
Int'l Paper pfd.	900	90	87	87
International Pump	....	....	....	27
Int'l Pump pfd.	....	....	....	93
Iowa Central	6,800	24⅝	23½	23⅝
Iowa Central pfd.	4,200	51⅞	50¾	51⅛
Kansas City Southern	7,500	28⅝	28⅜	28¼
K. C. Southern pfd.	600	69	64	65
Louisville & Nashville	12,600	154⅜	153⅜	153⅝
Manhattan L.	1,900	160½	160	160¼
Metropolitan Securities	2,500	73⅞	73⅜	73
Metropolitan St. Ry.	3,300	125¾	124½	124¾
Mexican Central	3,100	27⅞	26¾	27⅛
Minn. & St. Louis	1,000	44⅞	43⅞	43⅝
M., St. P. & S. Ste. M.	2,400	161⅜	160¾	161
Minn., St. Paul pfd.	1,000	157¾	157¼	157¼
Missouri Pacific	69,200	100⅝	101	102
Missouri, Kan. & Texas	26,600	27⅝	26½	26⅝
M., K. & T. pfd.	1,900	71⅞	71¼	71¼
National Lead	1,700	85¾	84¾	85⅛
Nat'l Ry. of Mex. pfd.	5,200	49⅝	49¼	49⅝
New York Central	32,300	154⅜	153½	154⅜
N. Y., Ontario & W.	1,900	44¼	43¾	44¼
Norfolk & Western	15,700	87⅝	87¼	87⅝
N. & W. pfd.	....	....	....	92
North American	14,100	107	105	105⅜
Pacific Mail	5,100	49⅝	48¾	49
Pennsylvania	77,700	145⅜	145¼	145⅜
People's Gas	15,700	101¼	100⅜	100⅝
P., C. C. & St. Louis	200	84	84	84
Pressed Steel Car	2,000	47	44¼	44¾
Pressed Steel Car pfd.	700	100¾	100	100¾
Pullman Palace Car	....	....	....	244
Reading	75,700	145⅝	143⅝	144⅜
Reading 1st pfd.	900	94	93½	93⅝
Reading 2nd pfd.	300	97⅝	97⅜	97
Republic Steel	36,500	37¾	36¾	37¼
Republic Steel pfd.	400	109¾	109¾	109¾
Rock Island Co.	15,100	24¾	23¾	24¼
Rock Island Co. pfd.	1,300	49	48	48¾
St. L. & S. F. 2nd pfd.	1,300	48	48	48
St. Louis, S. W.	700	24	23½	23
St. Louis, S. W. pfd.	4,100	69	68	68½
Southern Pacific	46,900	70	69¼	69⅝
Southern Pacific pfd.	....	....	....	118½
Southern Railway	43,100	38½	37⅝	38⅛
Southern Railway pfd.	1,000	104¾	104	101
Tenn. Coal & Iron	8,000	165	160	160⅝
Texas & Pacific	12,500	35¾	34⅝	35⅛
Toledo, St. L. & W.	600	33	33	33
Tol., St. L. & W. pfd.	....	....	....	70
Union Pacific	208,100	154¾	154¼	155
Union Pacific pfd.	100	99	99	97½
United States Express	200	124⅝	124⅝	120
United States Realty	400	105½	105	105
United States Rubber	2,300	54¾	54	54
U. S. Rubber pfd.	200	113	113⅝	113¾
United States Steel	17,200	44½	44¼	44⅜
U. S. Steel pfd.	33,200	107⅞	107⅝	107⅝
Va. Carolina Chemical	5,500	54¾	53¾	53¾
Va. Carolina Chem. pfd	100	115	115	115
Wabash	9,100	23¾	23	23⅜
Wabash pfd	9,100	47⅞	47	47⅜
Wells-Fargo Express	....	....	....	250
Western Maryland	300	174½	173½	173½
Western Union	2,400	83⅜	82⅞	83¼
Wheeling & Lake Erie	9,400	19⅜	18¾	19⅛
Wisconsin Central	1,600	21¾	20⅞	20⅝
Wisconsin Central pfd.	600	61¾	61	61
Northern Pacific	41,200	211	208¾	209¾
Central Leather	25,100	49¾	47⅝	48⅝
Central Leather pfd.	15,100	104¾	103¾	104¼
Sloss Sheffield	2,500	97¼	96	96½

Bond List.

U. S. 2s reg. 102⅝
U. S. 2s coup. 102½
U. S. 3s reg. 107¼
U. S. 3s coup. 108
U. S. 4s reg. 138
U. S. old 4s coup. 103
U. S. 5s reg. 103½
U. S. 5s coup. 104
Am. Tobacco 6s 109½
Am. Tobacco 4s 115¼
Atchison, Gen. 4s 102¾
Atchison, Adj. 4s 95¾
Atlantic C. L. 4s 107½
B. & O. 4s 104½
B. & O. 3½s 94¼
B. & O. S. W. 4s 101½
Can. So. 2d 5s 113
Central of Ga. 5s 113
Central of Ga. 1st Inc. 94
Central of Ga. 2nd Inc. 81
Central of Ga. M. Inc. 75
C. & O. 4½s 103½
C. & O. 4s 94
C. R. I. & P. 4s 79½
C. R. I. & P. 5s 104
C., C., C. & St. L. 4s 103
Colo. Ind. 5s 78
Colo. Midland 4s 77½
Colo. So. 4s 90¼
Cuba 5s 106
D. & R. G. 4s 100
Distillers' Sec. Cor. 5s 97½
Erie Gen. 1st 4s 100½
Erie Gen. 4s 93
Hock. Val. 4½s 107½
Japan 6s 110

Boston Stocks and Bonds.

Money—	
Call loans	6@7
Time loans	5@6
Bonds—	
Atchison, Adj. 4s	93¼
Atlantic 6s	102
Mex. Central 4s	75½
Railroads—	
Atchison	96¼
Atchison pfd.	104½
Boston & Albany	253
Boston & Maine	172
Boston Elevated	137
Fitchburg pfd.	141
Mexican Central	25⅝
N. Y., N. H. & H.	202
Union Pacific	157½
Miscellaneous—	
Am. Agric. Chem.	27¼
Am. A. Chem. pfd.	94
Am. Pneu. Tube	12
Am. Sugar	157
Am. Sugar pfd.	129
Am. Woolen	28
Am. Woolen pfd.	104
Dom. I. & S.	27¾
Mass. Elec.	65¼
Mass. Elec. pfd.	95
Mining—	
Adventure	6
Allouez	44¼
Amalgamated	114⅝
American Zinc	13
Atlantic	26¼
Bingham	34⅜
C. & Hecla	784@790
Centennial	21¾
Copper Range	76¼
Daly West	36¼
Dominion Coal	78
Franklin	12¾
Granby	95
Isle Royale	36⅝
Mass. Mining	11¾
Michigan	13⅛
Mohawk	65⅝
Mont. Coal & C.	4¾
North Butte	34
Old Dominion	40
Osceola	104
Parrot	41
Quincy	112
Shannon	8
Tamarack	139
Trinity	10¼
United Copper	6¼
U. S. Mining	32¾
U. S. Oil	12¼
Utah	49¼
Victoria	3¾
Winona	7¼
Wolverine	123

New York Metal Market.

NEW YORK, Jan. 12.—A further sharp advance reported in the London tin market was shown today, spot closing at £147 12s 6d and futures at £139 5s 6d, locally the market was firm and nearly $5 points higher on the average. Spot, 30.70@30.90. Copper was 2s 6d higher at £78 7s 6d for spot and £78 7s 6d for futures in the English market. Lake and electrolytic are quoted at 18.75@19.00, and casting at 18.75@19.87½ in New York. Lead was unchanged, at $4.60@4.65 in local market, but there was an advance of 2s 6d, to £16 17s 6d in London. Spelter, also, was a shade higher abroad, closing at £23 5s 6d. The local market was quiet, at 6.50@6.60. Iron was unchanged.

New York Wheat.

NEW YORK, Jan. 12.—Wheat—Spot, steady; options, 4c higher; May, 92½; July, 89¼; September, 87¼.

British Consols.

LONDON, Jan. 12.—Consols, 89¼.

STATE OF TRADE.

DUN'S WEEKLY REVIEW.

[BY THE ASSOCIATED PRESS—P.M.]

NEW YORK, Jan. 12.—Dun's weekly review of trade tomorrow will say: Seasonable weather more than offset the effect on business conditions of increased strife between labor and capital. Thus far the strikers have not affected any large percentage of the wage-earners, while in other industries the higher power effective January 1 has added to the purchasing power of many thousands of workers. Railway blockades caused some complaint in several important centers, yet earnings for December were 8.2 per cent. larger than in 1904. Irregularity has appeared in the hide market, branded hides being sold far ahead, while country hides are steady in the face of larger offerings, but some concessions are noted in packer varieties. Failures this week number 209 in the United States, against 234 last year, and 31 in Canada, against 28 a year ago.

Bradstreet's Review.

NEW YORK, Jan. 12.—Bradstreet's tomorrow will say: Though unfavorable weather conditions have deferred distribution of the heavy wearing apparel, autumn-like temperatures continue to favor outdoor operations to prolong the demand for building materials and to prevent cessation of labor at a period when there is always more or less enforced idleness. Commodity prices on the whole have reached a record level, though foodstuffs rang somewhat lower than manufactured products. Collections average fair to good, all depending on the territory considered. Labor in the building trades is active the country over. Hides are reported securely held, despite quality drawbacks.

Weekly Bank Statement.

NEW YORK, Jan. 12.—The following table, compiled by Bradstreet, shows the bank clearings at the principal cities for the week ended January 11, with the percentage of increase and decrease, as compared with the corresponding week last year:

	Amount.	Per ct. Inc.	Per ct. Dec.
*New York	$2,647,346,232	39.2	....
*Chicago	280,415,003	23.7	....
*Boston	189,386,007	15.0	....
*Philadelphia	160,224,531	23.2	....
*St. Louis	66,875,

gs Banks

on Ordinary Savings Deposits. gs. Loans on Real Estate.

Capital and Surplus, $600,000.00. Total Assets, $14,000,000.00

J. E. Braly, Pres. A. H. Braly, V.-Pres. W. D. Woolwine, V.-Pres. Chas. H. Toll, Cashier.

DIRECTORS: J. M. Elliott, C. E. [illegible]; J. N. Van Nuys, F. C. [illegible]; J. S. Crevons, W. [illegible]; W. S. Bartlett, W. [illegible]; M. N. Avery, Pres. Gail B. Johnson, V.-Pres. W. F. Callander, Cashier.

NTS & TRUST PANY

entire charge and operty and money ons and Corpora-

$50,600.00 Broadway.

Investment HARES OF THE

Six Per Ce Non-Taxa

WADLEIGH, Secretary; L. C. Trust Co.; D. K. EDWARDS, General Superintendent Santa

HOUSE BLOCK

NG & LOAN ASSOCIATION

than 12 per cent. on Installment loans on monthly payment plan.

CHRISTOPHER, N. BONFILIO. MAN, E. A. WILSON. M. HUNTER, Secretary.

ABLE FOR SAN PEDRO.

Paid-up Capital..... 278,772.43

ANGELES, CALIFORNIA

Term Deposits Ordinary Deposits

J. A. Graves W. Jarvis Barlow H. F. Stewart Charles Ewing

OPEN SATURDAY EVE From 6:30 to 8:30 P.

GS BANK

ng from 6:30 to 8:30 for who may find it inconve nking hours.

AVINGS BANK

rth Spring Street. orner Court that pays 4 per cent.

mforts of Home

ings and investments, should art a savings account and

an Bank & Trust Co. ng & Sixth Sts.

ost, wild 2.00@12.50; oat, timothy, 8.00@11.00; alfalfa

on on call; Wheat strongest; ber 1.21½ bid; cash 1.07½; barley 1.21 1-4; December 1.20; May weak; large yellow 1.20@1.25.

Raisin Prices Fixed.

FRANCISCO, Jan. 12.—[illegible] Mercantile Company last night prices for raisins, f.o.b. San subject to confirmation: fancy choice seeded raisins, 8c; choice seeded raisins, 7½c; district, 5¾c per pound; clu 12 ounces, 6½c; Fresno 2-crown, 5½c per pound. Seeded seeded raisins, 12 ounces, fancy seeded raisins, 12 per pound; Standard seeded per pound. Seeded muscatels, 4¾c; unbleached muscatels, 4c; standard unbleached muscatels, 3½c per pound; standard Thompson seedless, 3½c; 2-crown, 2½c per pound. Prices of raisins, 20c; 3-crown, 2.00 per box; clusters, 20c, 2.50 per box; clusters, 20c, 2.50 per box. Advance of 1½ per cent.

Nevada Mining Stocks

FRANCISCO, Jan. 12.—[illegible] Company 35; Caledonian 2; Eclipse 27; Golden Rule 3; Jumbo 146; Kendall 85; Midway 190; Star 33; Oriental 8; Sandstorm 150; Home 8; Belmont 280; Home 8.

Produce Receipts.

FRANCISCO, Jan. 12.—Produce Receipts: Flour 510; corn 30; hay 277; beans 30; potatoes 2555; hay 277; beans 30; potatoes 2555; hay 277; beans 30; potatoes 2555

25c Wash Laces, yd 7½c

5000 yards Point de Paris, Cluny, Torchon and Normandy Valenciennes edges and insertions; white, cream and ecru; suitable for trimming dresses and lingerie; worth to 25c; Saturday, a yard..... 7 1-2c

Cooking Demonstration

Don't you want to know how to make cake without greasing the pans. We have a free cooking school to show you.

Have You Found "38"?

Better than a prize package, for everyone can share it. Underpriced but not advertised.

Hamburger's TO TRADE 127 to 147 N. Spring St. Los Angeles

Freight Charges Paid

to any railroad point in California on purchases of $5.00 and over. Free delivery to the beaches.

Popular Concert Tonight

by the celebrated Arend Orchestra from 8 to 10. All pieces played on sale under price in our Music Department.

35c New Ribbons Yard 10c

Hundreds of yards of Taffeta, and Gauze ribbons; in plain fancy stripes and dots; inches; values to 35c; suitable belts and trimming. Specially Saturday only as a Clean-up Sale feature, yard.....

—Saturday— GLOVE OFFERINGS

Celebrated "La Mazeno" Gloves at..... $1.50

Of real French kid with English welts and Paris Points, finished with three rows heavy embroidery to match; are three-clasp style and in all wanted shades, also black and white; every pair warranted and fitted.

$3.50 Glace and Suede 16-Button Gloves, at $2.98

Elbow length Mousquitaire kid gloves; Glace or Suede; all finger lengths; made with English welts and Paris Points; finished with three rows heavy embroidery to match; are in black, white and evening shades; every pair warranted and fitted, and are reduced from $3.50.

$1.25, 36-Inch Black Taffeta, Yard..... 79c

For Saturday only 5 pieces of pure silk Taffeta; rich black Chiffon dress finish; will neither split nor cut, yet has a pleasing rustle; is a regular $1.25 value.

Notion Values

Ocean pearl buttons—2 and 4-hole; all sizes; 2½c to 20c values at 1½c.

Darning Cotton—all colors; usual price 3 for 5c; special at 1c.

15c Fancy hat pins—long shanks; special 5c.

10c Seam binding—black, white and colors, choice 5c.

20c Hose supporters—pin-on or sew-on kinds; choice 12c.

15c Cuba pins—black, white and colored heads; choice 10c.

10c Feather stitched braids; 6 yard pieces; special at 5c.

5c Box assorted hair pins—special Saturday, 2 boxes 5c.

20c Hooks and Eyes—1 gross in box for dressmakers' uses; special at 5c.

Manicuring

Not the unsatisfactory kind in a dingy room, but expert manicuring in the best toilet parlors in the city. Every woman certainly can afford daily treatment if desired, as our price is only 25c

Let us do your hair dressing, shampooing and massage work.

Midwinter Offerings in Men's Stylish Clothing

No Better Garments Elsewhere---None So Cheaply Priced

We are not a particle interested in what others may do or not do or the kinds of merchandise they carry, because we have full confidence that our men's clothing and furnishings have no superiors anywhere, as they are all made by the foremost factories, and purchase only the very highest grades in their respective lines, yet undersell all competition. At present we are featuring a number of wearables for our January Clean-up Sale, which will save you an additional third.

$9.45 For Men's $15.00 and $17.50 All Wool Suits

Your choice of our broken lines of 3-piece suits; single or double breasted; the materials Cheviots and Tweeds; light and dark mixtures; sizes 34 to 42. A portion of them now displayed in one of our large show windows.

$9.45 For Men's $15.00 Box Overcoats

A new English top coat of fine Covert, Kerseys and Vicunas; plain colorings, light and dark tans; and are the popular full cut, with center or side vents; broad shoulder effect; Serge or silk lined; sizes 33 to 40.

Mens Wool Underwear at $1.00

Of fine carded wool; light or heavy weights; colors navy or fawn; have self or silk fronts; elastic cuffs, and are in sizes 34 to 48. Positively the best value in the city at $1.00.

$1.50 Dress Gloves at 98c

Men's dress or street gloves of Cape kid or light weight buck; dark and light colorings; all sizes.

MEN'S $5.00 FANCY VESTS AT $1.95

New fall styles; single or double breasted; silk or wool mixtures; plain or fancy flannels, honeycomb weaves, French flannels and Tweeds; all sizes.

MEN'S 75c ALL SILK HANDKERCHIEFS AT 35c

Have hand embroidered initial; are full 22-inch size; finished with one-inch hem; are of heavy weight.

MEN'S $1.50 PAJAMAS, A SUIT $1.00

Of fine Madras or Domet; light and dark colors; medium or heavy weight; all sizes.

MEN'S 75c MUSLIN NIGHT ROBES 50c

Are of good heavy muslin; prettily trimmed; made in military, negligee or collarless styles; full cut; all sizes from 14 to 19.

MEN'S $2.00 GOLF OR STIFF SHIRTS..... 98c

Of Cords, Madras and Cheviots; plain or plaited fronts; attached or detached cuffs; light and dark colors; either golf or stiff bosom styles; sizes 14 to 19.

$2.45 For Men's $3 Hats

We buy this hat directly from the manufacturer, saving all middlemen's profits and enables us to offer you a $3.00 hat at $2.45. We feature Saturday a new line of black Derbies in the advance spring styles.

Neckwear; Handkerchiefs; Veiling

Women's Neckwear Worth to $1.50, at.. 39c

300 pieces neckwear of Chiffon, silk and wash materials, hemstitched tabs, braid trimmed stocks, Chiffon and lace jabots, made effects.

Women's Neckwear Worth to $2.00, at ... 50c

Stocks, ties and collars and collar and cuff sets, of silk, chiffon, serim and lace; odd lots of best grades; embroidered, hemstitched, or hand-made and tailor effects.

Handkerchiefs Worth to 50c, at.. 15c

Women's Sheer linen handkerchiefs; lace trimmed and embroidered hems and edges; also Swiss and lawn, embroidered and lace edges.

Tuxedo Veiling Worth to 50c, yard.. 19c

Plain and fancy mesh Tuxedo veilings; in plain white, black, black and white and lavender; Spider and Cable Mesh, dots and plain.

$3 Krusius Bros. Razors

A lot of world renowned razors, made for Daniel Miller & Co., because of an error in stamping were bought by our Syndicate Buying Organization at less than the cost of material. They are hollow grounds; thoroughly tested; ready for use and positively $3.00 values .....

75c horse hide strops at 25c. | 10c Williams' shaving soap at 5c.
25c shaving mugs at 15c. | 35c shaving brushes at 15c.

One Way We Cure Headaches

Hundreds have been freed from persistent headaches by our scientifically fitted glasses. We will examine your eyes free and fit you with 10-kt. gold filled spectacles (rims or rimless;) also eyeglasses with first quality glass lenses; $2.00 to $5.00 values at 95c

Solid Gold Rimless Spectacles—with our first quality "Crown" crystal lenses; $6.00 to $8.00 values, at $3.95

Drug Specials

Dr. Coak's Infants' [illegible] guaranteed soothing syrup, 25c

6c Bay Rum—full pint bottle, 6c

ounce bottle of Witch Hazel, 10c

25c Glycerine and Rose Water, for chapped skin, 10c

10c Hamburger's Sulphur Tablets—for [illegible], the 10c.

Pure grain Alcohol, 180 proof strength; 5-ounce bottle 25c

8-ounce bottle of Witch Hazel—guaranteed best quality 25c

Witch Hazel—guaranteed best quality, distilled; full pint bottle 25c

Vanilla Extract—[illegible] Mexican bean; 8-ounce bottle 25c

25c Whisk Brooms—[illegible] ment of sizes; choice 15c

Cleanup Boys' Clothing

Every wool suit or overcoat that does not wear up to parent's expectations will be exchanged for another. We have the best stocked boys' clothing department in Los Angeles, and in consideration of the wants of boys we also consider their parents' pocketbooks.

Boys' Double Breasted School Suits

Wool suits of a good wearing Cheviot, made double breasted style; coats Italian cloth lined; finished with bone buttons; pants have tape bound seams; riveted suspender buttons and patent extension waistbands; sizes 9 to 16 years. **$3.00**

$6.00 to $8.00 Suits and Overcoats

Double breasted suits, coats lined with wool Serge; have hand padded shoulders and the pants reinforced throughout; sizes 9 to 17 years. The overcoats are of all wool materials, plain and fancy mixtures; for boys of all ages. Juvenile suits from 3 to 8 years and raglan overcoats from 9 to 16 years. All reduced from $6.00 to $8.00 to choice, $4.95. **$4.95**

Boys' Shirts and Blouses..... 50c

Of Percales and Madras; finished with pearl buttons; either collar and cuffs attached or neck band and separate cuffs; all sizes.

$5.00 Reefer Overcoats, at.. $2.45

Finished with emblem sleeves; have either bone or brass buttons and the material blue Cheviot and gray mixed Tweeds; sizes 3 to 6 years only.

Boys' 75c Wool School Pants..... 50c

Knee length; all wool good material in brown mixtures; all made with patent extension waist bands and patent buttons; are in sizes 3 to 16 years.

75c Boys' and Girls' Caps..... 50c

In Tourist, Rob Roy, Tam O'Shanter and Auto styles; of wool Cheviots and Tweeds; both plain and fancy Worsteds and are 75c values.

Cleanup of Millinery

STYLISH HATS FOR MISSES AND CHILDREN PRICED IN SOME CASES AT LESS THAN THE VALUE OF THE TRIMMING.

You are certainly missing an opportunity if you don't supply yourself with one more hat to finish out the winter season, when you can do so with such little expense. This is Clean-up Sale time with us, and everything must go.

Children's Hats

Misses' and children's hats, white and colors, including streamer hats of white napped beaver, colored pressed felts with silk ribbon bands, white and colored plain felts, Continental shapes with ribbons, rosettes or silk pompons. The colored hats can be had in any color to match any suit. All of them $2.00 and $2.50 values, priced for Saturday, at choice 98c

Women's Hats

100 suit hats, worth from $5.00 to $8.00, and all of them the season's best styles; some hand made, of braid and velvet; the material is more than double the price asked for the hat. Also a number of plain felt hats made up with velvet, trimmed with ribbons, flowers and wings; nearly all colors; Clean-up Sale price Saturday, choice.. $1.95

$4.95 For Women's $15 Suit Hats

The newest, best styles, made up specially for this Clean-up Sale, of very best materials, and include white and colored hats of French felts, trimmed with Ostrich tips, ribbons or wings; hand-made hats of chenille and jet braid, with silk, velvet or shirred silk; all of them as exclusive in style as any $15.00 hat elsewhere in the city, but all of them offered Saturday at, choice..... $4.95

Cleanup Children's Wearables

The items described below will be of particular interest to every mother who has been accustomed to make up garments for her little girls. You can supply all their wants just now at about the worth of the material alone.

Girls' $3.00 School Dresses at

Are in sizes 6 to 12 years, and the materials Henrietta and wool plaids, in all shades; some trimmed with silk and braids; are very desirable for school wear and have been reduced from $3.00 to $1.98. **$1.98**

$7.50 Girls' Fine Dresses at

Of fine wool serges and cheviots, in all the wanted colors and invisible plaid patterns; either Russian or Buster Brown styles, and are very dressy for the little girls. **$4.95**

Girls' $15.00 Wool Coats $5.00

Of fine wool cheviots; made full length; sizes 8 to 14 years; colors blue or brown only, and are finished with deep capes. Positively worth up to $15.00.

25c and 50c Children's Waists 15c

The little waists which you have so much trouble in making and yet are a necessary part of a little child's wardrobe. They are mostly of small sizes; either white or drab. None of them worth less than 25c and some of them 50c. All offered at, choice, 15c for the one day.

Second Floor.

Sale of Children's Underwear

Without attempting to describe the various modes of trimming these garments you will acknowledge they are the greatest values for a quarter you have ever seen.

45c children's muslin drawers.....
45c plain white skirts .....
45c lace-trimmed skirts at.....
45c combination skirt and waist.....

Second Floor.

Set of Six Thin Blown Tumblers 29c

Thin blown handled clear crystal tumblers; have thin bottoms; regular price 50c dozen.

THIRD FLOOR.

Specials from the January Linen Sale

50c 58-inch German Damask—mercerized satin finish; full bleached, yard 45c

75-inch 65c Bleached Irish Table Damask—extra heavy, yard 50c

$1.00 Pure Irish Linen Damask—full bleached; 66 and 72 inches. Choice, a yard 85c

$1.25 Bleached Damask Napkins—soft finished; 18 inches square, doz..... $1.00

$2.50 Bleached Irish Damask Napkins—23-inch size; ready hemmed. Doz.... $2.00

$2.25 All Linen Damask Napkins—half bleached; 20 inches square, dozen..... $1.75

$2.00 Pattern Cloths—German linen; silver bleached; neatly hemstitched; 4x4-ft. size, each $1.50

25c Huck-a-buck Towels—hemmed ends; red or fancy open work borders; 20x38-inch size, choice 19c

35c German Linen Damask Towels—silver bleached; hemstitched ends and open work designs; 22x42-inch size, each 25c

15c Bedroom Towels—15x36-inch; hemmed or hemstitched ends; plain white or with red borders, each 12½c

75c Linoleum, Square Yard..... 45c

Extra fine grade cork linoleum; very best grades and colorings in special bath room designs. On special sale Saturday.

FOURTH FLOOR.

January Cleanup Sale

Tailored Suits, Costumes and Coats Prices Cut Very Nearly in Half

$18.50 Tailor Made Suits at

Of all wool Cheviots; brown, blue or black; long coat style; satin lined to waist; trimmed with self strapping and half plaited skirts. A very desirable suit for general street or business wear. **$12.50**

$30 Tailor Made Costumes at

Of a good quality Broadcloth in all the wanted shades of popular colors and are either long, short or military coat styles, but none of them are worth less than $30.00. **$19.95**

$39 Tailor Made Costumes at

Handsome suits of Broadcloth in all shades, including plum and wine; are both long or short coat styles; also tailored suits of woolen mixtures in short coat styles only; all of them sold regularly at $39.00. **$24.95**

$75 and $50 Tailor Made Costumes at

Of fine imported Broadcloth and fancy suitings; every one exclusive; are made by the foremost modistes of New York and are either plain tailored or exquisitely trimmed. None worth less than $50.00 and many of them up to $75.00. **$39.00**

$20, 3-Quarter Length Coats at

Of fancy woolen mixtures in black and white; trimmed with self buttons, velvet collars and black buttons; the popular three-quarter length and have been priced to now at $20.00. **$15.00**

SECOND FLOOR.

Great January Cleanup Sale

Women's, Men's, Misses', and Children's Shoes

Buy every pair that you can afford to lay out the money for, for such values are not going to be possible after this sale ends, as the wholesale leather market has advanced to such a figure that the highest prices will remain in effect from at least another year, and every new shoe made will cost the producer, wholesaler, retailer and patron at least twenty per cent. more.

$2.25 For $3.50 and $4.00 Shoes and Oxfords

The shoes of patent colt, Vici kid and patent kid; lace and button styles; patent tips; bright or dull tops; hand-welted or turned soles; Louis XV, Cuban and military heels. The Oxfords of patent kid, glace kid and tan patent kid; welted or turned soles; military and Louis XV. heels.

$1.65 For Misses' $2.00 School Shoes

Lace style shoes for young girls; sizes 11½ to 2; are of bright Dongola kid with patent tips, extension soles and school heels; comfortable, shapely lasts.

$1.25 For Children's $1.50 School Shoes

Lace style only; of Dongola kid or Velour calf; patent or stock tips; extension soles and school heels; sizes 8½ to 11.

$2.65 For Misses' $5.00 Dress Shoes

Lace or Blucher style of Vici kid or patent colt, with hand-welted single or double soles; also shoes and Oxfords of patent colt, Velour calf and ox calf in lace or Blucher styles.

$1.75 For Boys' $2.50 School Shoes

Strongly made shoes that will stand the hardest usage; are of box calf with half round capped toes; solid extension soles and are shapes for comfort; sizes 2½ to 5½.

39c "Buster Brown" Belts 25

The new style "Buster Brown" belts, with brass buckles; nickeled oxidized; black and red patent leathers.

Photographic Supplies

Special Prices Saturday

7½c Argo developing powders—6x to box, 5c
25c anti-friction Argo powders, 6 in box, 15c
10c metol-quinol developer for Velox or developing papers, 10c.
15c acid hypo for fixing developer papers, 10c.
15c Cyko postal cards, 1 dozen to package, 10c
10c package 2 dozen 3½x3½ Diaco glossy postals, 5c
20c 2-doz. package 4x5 Diaco glossy postals, 10c
20c non-curling films for 3½x3½ Premo cameras, 15c.
35c 3½x3½ non-curling films, 6 exposures, 25c.
65c Argo mat Defender paper, 3½x5½, box 25c.
6 rubber trays at 19c.
25c Alladin plate drying racks, with 3 grooves, 15c.
$1.65 pyrographic or burning outfits in wood box at $1.25.

25c Children's School Plaids, Yard..... 15

One lot of dress goods, consisting of best plaids and striped Mohair cloth and pretty Mohair suitings, with dark grounds, small figures; suitable for children's dresses; positively reduced from 25c.

Cleanup Sale Undermuslins

$1.50 White Cambric Petticoats

Are made with deep lawn flounce, trimmed with wide lace insertings in panel shape; finished with deep lace edge to match. Reduced from $1.50 to, choice, 89c. **89c**

50c Muslin Night Gowns.. 39c

Of a good quality muslin; two styles, high or V-shape necks; plain tucked or insertion trimmed yokes.

Women's $1.00 Night Gowns... 69c

Of Cambric or Nainsook; trimmed with plain tuckings, insertions and embroideries; are amply proportioned and nicely made.

$1.50 Flannelette Gowns, choice ... 98c

Either plain white or white with pink or blue trimming; also stripe effects; are cut full length and width; nicely made, and reduced from $1.50.

75c Short Flannelette Skirts 50c

Of good fleecy flannelette; in plain colors of pink, blue or white; finished with pretty flounce; scalloped around the bottom. Priced at a saving of one-third.

SECOND FLOOR.

CARPENTER'S TOOLS AT LOWEST PRICES IN THE CITY

Carpenters' squares, steel, 75c; ox. copper, $1.00.
Compass saws, A1 quality, choice of 10, 12 and 14-inch, 25c.
Yankee spiral rachet screw driver, $1.19.
Stanley's 8-inch T bevels, 25c; nickel, 40c.
Carpenter's drawing knives, 8-inch size, 75c.
Disston's saws, 26-inch cross cut, $1.55; 28-inch rip cut, $1.98.
Good 7-inch pliers, 15c.
Hatchets, good steel, smooth handles, 25c.
Wing dividers, 6-in., 25c; 8-in. 35c.
Carpenters' hammers, full size, 15c; good grade, 40c; Maydole's, 75c.
Stanley and Bailey's planes, 25c and up.
Stanley's marking gouges, with double slide, 25c.
Stanley iron frame plumb and level, double plumb, 18-inch size, $1.59.
Mineral door knobs, 15c.
Monkey wrenches, 4-inch, 25c; 10-inch, 35c; 8-inch, 29c; 12-inch, etc.
Hack saw frames, 40c; extension saw frames, 30c; saw blades, 5c.
3½x3½ door hinges, copper and dull black, 15c pair.
Henry Disston's nest of 3 saw blades and handle, 85c.
Drawer pulls, 3-in., 7½c; 3½-in., 5c.
Good screw drivers, choice of 3, 4, 5 and 6-inch sizes, 5c.

CLEANUP SALE Hosiery, Knit Underwear

$1.00 For Women's $1.25 and $1.50 Underwear

Medium and heavy weight garments; flat and Jersey ribbed wool vests, pants and union suits; vests high neck, long sleeve; pants ankle length with French bands; union suits high neck, long sleeve, ankle length; Oneita or button-down-front styles; also mercerized Lisle union suits, low neck, sleeveless and knee length.

Women's 35c Hosiery, pair..... 25c

Either real Maco or Lisle thread in lace allover or lace ankle patterns; and plain Maco with real linen thread feet; every pair full fashioned; regular made.

35c Infants' Cashmere Hose... 25c

Good quality Cashmere hose for baby; have silk heels and toes; colors pink, blue, red, tan, also black and white.

Women's $2.00 Silk Tights..... $1.

Swiss ribbed silk tights; have tight tops; ankle length; reenforced calfs; are black or blue only, but reduced from $2.00 to

Women's 75c Union Suits.....

Medium weight cotton ribbed union suits; long sleeve; button down front; made garment; a special sale

ER ANNUM, $9.00 | Per Month, 7 or 2 1-2 Cents

THE WEATHER.
BRIEF REPORT.

RECAST.—For Los Angeles and vicinity: Cloudy, with showers; fresh southwind.
ESTERDAY—Maximum temperature, 64; minimum, 51 deg. Wind, 5 a. m., velocity, 1 mile; 5 p. m., southwest; velocity, 10 miles. At midnight the temperature was 58 deg.; cloudy.
precipitation for storm, .45; for season to 3.71 inches.
DAY—At 3 a. m. the temperature was 58; cloudy.
RECAST—For San Francisco and vicinity: Showers; with fresh southwest

complete weather report, including comparative temperatures, will be found on page 16, part I.]

POINTS OF THE NEWS
IN TODAY'S ISSUE OF

The Times

PARTS AND PAGES.

	Pages
First News Sheet	12
Editorial Sheet	16
The Final Sheet (Sporting)	4
First Liner Sheet	10
Second Liner Sheet	24
The Cream Sheet	16
The Color Sheet	8
The Sunday Magazine	32
Total Pages, large and small	122

Added approximately as follows: Headlatter, about 62 pages, advertising, 60 pages.

INDEX.

Convict's Romance.
Marshall Field Sinking.
Theorites Talk Murder.
Liberal Party Triumphs.
Dollars From The Skies.
Metro Astonished.
Coppers Got Coin.
Entangled With Wire.
Items From Neighboring Counties.
Events in Los Angeles County.
Weather: Finance and Commerce.
Shipping: Real Estate Transfers.
City in Brief: Votal Record.
Editorial.
Scientists' Big Task.
Looking at City's Gates.
Among Local Financiers.
Editorial Page: Pen Points.
The Lancer: Women's Clubs.
Public Service: Firemen Praised.
Social Notes of Week End.
Sports Events for High School.
Parting Shot at Nasty Sheet.
Report on Initiative.
Surf and Beach Banks.
Review of American Jews.
Music.
Los Chics Biggest Club.
Automobile Men Busy.
Law Lag in Local Pugilism.
Politics Hard Guessing.

Classified Advertising.

Cow and Lot: Weekly Review.
Dying Cow Is Busy.
Story of San Pedro Booming.
Prince Carnival Opens.
Not Bad, Whose Fault?
Why Build a Smelter.
Whose Is Our Government?
Lord Dudley May Speak Out.
Happy Close of Poultry Show.
Among Owners and Dealers.
DRAMA.
Drama: Plays and Players.
Music and Musicians: Art.
News and Gossip of Society.
Under the Southern Cross.
Round Table of the Editors.
News in Tablet Form.
The Open Shop: Union Grafters.
Workers Page: Concrete in Bridges.
Audience With the Pope.
In the Field of Literature.

SYNOPSIS.

CITY. Union-labor meeting [illegible] to murder members of the Alliance....Scientists have problem confronting them in ponderous telescope apparatus Wilson.....Medical help came to save Attorney Wright, be- in Christian Science....Three mayors give Mr. McAleer a man's ax and advice....Guate- President chief of staff and ....Forty square miles of ter- 25,000 people, knocking at city's for annexation....Over $12,000,000 urban banks.....Venice carnival in the rain....City charter "in- attacked before Supreme ....Record-breaking tourist sea- will reach far....Courser Lyons into jail....Distress and hunger ward home....High School pupils ing for two class plays....Re- that Standard Oil will control sugar combine....Happy close poultry show....Ascot touts, pickpockets, held for trial. live in same house, each for divorce....Fire commission- the department....Cornetist burglar by policeman....Pa- Dr. Wellbourne for $25,000 for alleged negligence....Two against Lowe, one for money, account of gas nuisance.

SOUTHERN CALIFORNIA. Sur- water war may be sprung by administration in Pasadena. hand grip of San Bernar- causes companion to tumble, his skull and receive probable ....Bath-house man drops Santa Monica.....Knotty busi- question in Ocean Park

GENERAL EASTERN. Officers of York medical concern which to be able to raise the dead as result of initiative of Roosevelt....Marshall Field to death....May Irwin soon to ....Prominent Chicago murdered by man, who fails to her criminally....Dr. Charles Sterling accused of insanity. Hawley wants to get out of employing printers of New and Chicago share in each oth- publications by using long-dis- telephone and megaphone. Swedish explorer thinks can reach pole by balloon. Miller on trial at Annap-

CONCERNING PEOPLE.

Two Girls Forger, Minnie C Louis Him

She Decla Babe a Mys

[BY DIRECT WIRE TO THE TIMES.]

ST. LOUIS, Jan. 17.—[Special Dispatch.] Miss Minnie Church, who was supposed to have been murdered by her husband, Sterling Church, on January 22, 1902, in Muskogee, I. T., and whose body was supposed to have been identified by her father, Mr. Stevens, of Chicago, as that of his daughter, who had been married to Church and who had disappeared from her home in Muskogee, and who had been traced through the underground railroad to Canada, and who had been induced through Mr. Stevens to return to Muskogee, and who had been arrested on the charge of murdering her husband, and who had been released on bail